CARNEGIE'S GIFTS MORE THAN $90,000,000

FIRST COMPLETE AUTHENTIC LIST OF THE IRON KING'S DONATIONS TOWARDS EDUCATION.

THE amount of Andrew Carnegie's voluntary gifts to cities, towns, individuals and institutions for various purposes has nearly reached the $100,000,000 mark. Within the past year Mr. Carnegie has given away the largest sums since he began the distribution of his surplus income. More than one-third of the total was given to his native Scotland and to the city in which he grew from a telegraph messenger boy to the greatest ironmaster of the age, and in which he laid the foundation of his vast fortune. To Scotland, where Mr. Carnegie now is at Skibo Castle, the sum of $17,712,750 was donated, and Pittsburg received $18,804,000. If the amount contributed to Allegheny is included with Pittsburg's, the total for the twin cities is $19,159,000. Every dollar that Mr. Carnegie has paid out has been for the improvement mentally, physically and otherwise of his fellow-men. Very little has gone direct to the maintenance of charitable institutions. Mr. Carnegie does not believe in supporting paupers or other dependents—his whole purpose being to help men and women to be self-sustaining. The list below is an itemized account of the various gifts made to cities and towns by Mr. Carnegie up to the time of his departure for Europe, April 24:

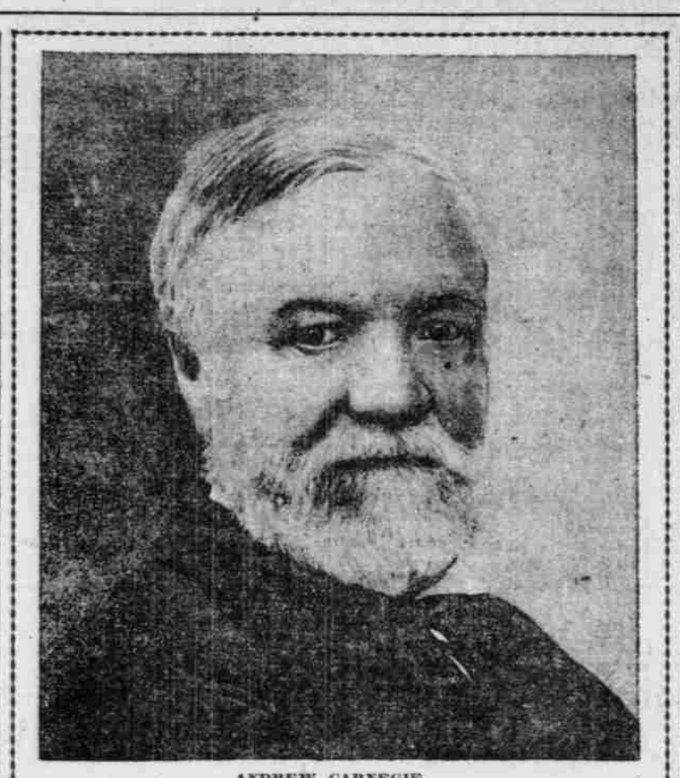

ANDREW CARNEGIE.

UNITED STATES.

City or town. Purpose.	Amount.
Aberdeen, S. D., library	$ 15,000
Akron, O., library	70,000
Akron, O., negro education	25,000
Alameda, Cal., library	35,000
Albany, N. Y., library	175,000
Allegheny, Pa., Anderson memorial	50,000
Allegheny, Pa., Carnegie Institute	300,000
Allegheny, Pa., observatory	20,000
Allegheny, Pa., library	25,000
Amsterdam, N. Y., library	25,000
Ashtabula, O., library	15,000
Athol, Mass., library	15,000
Atlanta, Ga., library	145,000
Atlantic, Ia., library	12,500
Atlantic City, N. J., library	60,000
Aurora, Ill., library	50,000
Austin, Minn., library	12,000
Austin, Tex., library	
Baraboo, Wis., library	12,000
Bayonne, N. J., library	50,000
Beatrice, Neb., library	20,000
Beaver, Pa., library	50,000
Beaver Falls, Pa., library	20,000
Bedford, Ind., library	15,000
Bellefonte, Pa., state college	100,000
Beloit, Wis., library	25,000
Benton Harbor, Mich., library	15,000
Binghamton, N. Y., library	75,000
Blairsville, Pa., library	15,000
Bloomington, Ill., library	15,000
Blue Island, Ill., library	15,000
Blue Rapids, Kan., library	500
Boston, Mass., Edward Everett Hale fund	1,000
Boston, Mass., Harvard Observatory	2,500
Boston, Mass., Emerson Hall, Harvard	12,000
Bozeman, Mont., library	15,000
Bradford, Pa., library	30,000
Braddock, Pa., Carnegie Institute	200,000
Braddock, Pa., library	200,000
Braddock, Pa., hospital	100,000
Brazil, Ind., library	20,000
Bucyrus, O., library	500
Burlington, Vt., library	50,000
Cambridge, O., library	18,000
Camden, N. J., library	100,000
Canandaigua, N. Y., library	10,000
Canastota, N. Y., library	10,000
Canon City, Colo., library	10,000
Canton, N. Y., library	30,000
Canton, O., library	50,000
Carbondale, Pa., library	25,000
Carnegie, Pa., library	210,000
Carrollton, Ill., library	10,000
Catskill, N. Y., library	20,000
Cedar Falls, Ia., library	15,000
Cedar Rapids, Ia., library	75,000
Centralia, Ill., library	25,000
Charleston, Ill., library	18,000
Charlotte, Mich., library	10,000
Charlotte, N. C., library	15,000
Charlottesville, Va., library	20,000
Chartier's Township, Pa., library	1,500
Chatham, N. Y., library	15,000
Chattanooga, Tenn., library	25,000
Cheyenne, Wyo., library	50,000
Chicago Heights, Ill., library	10,000
Chillicothe, O., library	25,000
Chippewa Falls, Wis., library	20,000
Cincinnati, O., branch libraries	180,000
Clarion, Pa., libraries	50,000
Cleveland, O., organ All Saints P. E. Church	20,000
Cleveland, O., Western Reserve University	20,000
Cleveland, O., branch libraries	350,000
Clinton, Ia., library	30,000
Clinton, Mass., library	25,000
Clearfield, Pa., library	10,000
Connellsville, Pa., library	37,000
Covington, Ky., library	110,000
Crawfordsville, Ind., library	25,000
Crawfordsville, Md., library	25,000
Cumberland, Md., library	25,000
Dallas, Tex., library	51,000
Danville, Ill., library	40,000
Danville, Ind., library	10,000
Davenport, Ia., library	75,000
Dawson, Alaska, library	25,000
Decatur, Ill., library	60,000
Denison, Ia., library	10,000
Dennison, Tex., N. X. I. Club	17,000
Denver, Colo., library	200,000
Detroit, Mich., branch libraries	750,000
Dillon, Mont., library	7,500
Dover, N. H., library	30,000
Dubuque, Ia., library	50,000
Duluth, Minn., library	50,000
Duquesne, Pa., Carnegie Institute	300,000
Duquesne, Pa., library	200,000
East Liverpool, O., library	50,000
East Orange, N. J., library	80,000
Easton, Pa., library	50,000
Eastport, Me., library	600
Elkhart, Ind., library	40,000
Elkhart, Ind., library	10,000
El Paso, Tex., library	35,000
Elwood, Ind., library	25,000
Emporia, Kan., library	50,000
Erie, Pa., library	6,000
Estherville, Ia., library	10,000
Euclaire, Cal., library	40,000
Eureka, Cal., library	20,000
Fairfield, Ia., library	40,000
Fargo, N. D., library	20,000
Fayette, Ia., Upper Iowa University	225,000
Fond du Lac, Wis., library	30,000
Fort Dodge, Ia., library	20,000
Fort Scott, Kan., library	50,000
Fort Wayne, Ind., library	75,000
Fort Worth, Tex., library	50,000
Frankfort, N. Y., library	10,000
Freeport, Ill., library	30,000
Fremont, Neb., library	15,000
Fresno, Cal., library	30,000
Fulton, N. Y., library	15,000
Galesburg, Ill., library	50,000
Gloversville, N. Y., library	25,000
Goshen, Ind., library	25,000
Grand Forks, N. D., library	20,000
Grand Junction, Colo., library	8,000
Great Falls, Mont., library	30,000
Green Bay, Wis., library	25,000
Green Castle, Ind., library	15,000
Greensburg, Ind., library	15,000
Greensburg, Md., library	15,000
Greensburg, Pa., library	60,000
Greenville, O., library	25,000
Greenville, Pa., library	16,000
Griffin's Corners, N. Y., library	5,000
Grosedale, Ill., library	35,000
Grove City, Pa., library	30,000
Guthrie, Okla., library	20,000
Hampton, Ia., library	10,000
Hartford City, Ind., library	15,000
Havana, Ill., library	8,000
Hawarden, Ia., library	5,000
Haselwood, Pa., library	4,000
Hempstead, L. I., library	25,000
Henderson, Ky., library	25,000
Hoboken, N. J., Steven's Institute	200,000
Homestead, Pa., library	200,000
Homestead, Pa., Carnegie Institute	300,000
Houston, Tex., library	50,000
Howell, Mich., library	10,000
Huntington, Ind., library	25,000
Huntington, W. Va., library	35,000
Iowa City, Ia., Cornell University	40,000
Iowa City, Ia., library	25,000
Iron Mountain, Mich., library	17,500
Ironwood, Mich., library	15,000
Iship, N. Y., library	10,000
Ithaca, N. Y., Cornell University filtering plant and relief of typhoid victims	50,500
Jackson, Mich., library	70,000
Jackson, Tenn., library	25,000
Jacksonville, Fla., library	50,000
Jacksonville, Ind., library	40,000
Jamesville, Wis., library	30,000
Jefferson City, Mo., library	30,000
Jeffersonville, Ind., library	15,000
Johnstown, N. Y., library	25,000
Johnstown, Pa., library	260,000
Johnstown, Pa., pension fund	10,000
Joplin, Mo., library	40,000
Kalispell, Mont., library	10,000
Kansas City, Mo., library	75,000
Kent, O., library	17,000
Kewanee, Ill., library	20,000
Kingston, N. Y., library	30,000
Knoxville, Pa., library	100,000
Kokomo, Ind., library	20,000
Lake Charles, La., library	10,000
Lansing, Mich., library	35,000
Las Vegas, N. M., library	10,000
Laurel, Md., library	10,000
Lawrence, Kan., library	25,000
Leadville, Colo., library	100,000
Leavenworth, Kan., library	30,000
Lewanee, Ill., library	50,000
Lewiston, Me., library	50,000
Lexington, Ky., library	50,000
Lima, O., library	30,000
Lincoln, Ill., library	25,000
Lincoln, Neb., library	75,000
Little Falls, Minn., library	10,000
Littleton, N. H., library	15,000
London, O., library	10,000
Louisville, Ky., library Polytechnic Institute	125,000
Louisville, Ky., library	250,000
Los Gatos, Cal., library	10,000
Macon, Ga., library	20,000
Madison, Ind., library	20,000
Madison, Wis., library	75,000
Mamaroneck, N. Y., library	10,000
Manassas, Va., library	21,000
Mankato, Minn., library	40,000
Mansfield, O., library	25,000
Manquoketa, Ia., library	10,000
Marion, Ind., library	50,000
Marlborough, Mass., library	30,000
Marshalltown, Ia., library	25,000
Marion, Ill., library	25,000
McKeesport, Pa., library	50,000
McKee's Rocks, Pa., library	20,000
Melrose, Mass., library	25,000
Mentor, O., library	7,000
Middletown, N. Y., Universalist Church organ	500
Miles City, Mont., library	10,000
Mitchell, S. D., library	10,000
Moline, Ill., library	37,000
Montclair, N. J., library	40,000
Montgomery, Ala., library	50,000
Mount Vernon, N. Y., library	35,000
Mount Clemens, Mich., library	15,000
Muncie, Ind., library	50,000
Nashville, Tenn., library	100,000
Neenah, Wis., library	10,000
New Albany, Ind., library	35,000
New Brunswick, N. J., library	50,000
New Castle, Pa., library	40,000
New Haven, Conn., Bushnell memorial	1,000
Newnan, Ga., library	20,000
New Orleans, La., library	250,000
Newport, Ky., library	20,000
New Rochelle, library	25,000
Newton, Ia., library	10,000
Newton, Kan., library	10,000
New York City, American Library Association	100,000
New York City, Bellevue Medical College	76,000
New York City, botanical Society	50,000
New York City, Caledonia Club	2,752
New York City, Carnegie Laboratory	50,000
New York City, Cooper Union	600,000
New York City, Children's Aid Society	1,000
New York City, Cooper Union—Hewitt Endowment	50,000
New York City Educational Alliance	2,500
New York City, Legal Aid Society	1,000
New York City, Public branch libraries	5,200,000
New York City, American Institute of Electrical Engineers	7,000
New York City, Mechanics' and Tradesmen's Society	25,000
New York City, Mechanics' and Tradesmen's Society	250,000
New York City, Montefiore Home	1,000
New York City, National Temperance Society	2,000
New York City, Pennsylvania Society	1,621
New York City, Press Club	5,000
New York City, St. Andrew's Society	100,000
New York City, Young Men's Hebrew Association	5,000
New York City Zoological Society	11,500
Niagara Falls, N. Y., library	50,000
Norfolk, Va., library	50,000
Norristown Pa., library	50,000
North Bessemer, Pa., library	12,800
North Bethlehem, Pa., library	15,000
Northampton, Mass., library	50,000
Norwalk, Conn., library	15,000
Nyack, N. Y., library	.....
Oakland, Cal., library	175,000
Oakmont, Pa., library	25,000
Ogden, Utah, library	25,000
Oil City, Pa., library	50,000
Oklahoma City, Okla., library	25,000
Oneida, N. Y., library	11,000
Oskaloosa, Ia., library	20,000
Ottawa, Kan., library	15,000
Ottumwa, Ia., library	50,000
Oyster Bay, N. Y., library	1,000
Paducah, Ky., library	35,000
Paris, Ill., library	13,000
Pekin, Ill., library	20,000
Pennsylvania State College, library	100,000
Pensacola, Fla., library	15,000
Perth Amboy, N. J., library	20,000
Peru, Ind., library	25,000
Peterborough, N. H., library	5,000
Petoskey, Mich., library	12,000
Philadelphia, Pa., University of Pennsylvania	100,000
Philadelphia, Pa., branch libraries	1,500,000
Philadelphia, Pa., medical libraries College of Physicians	50,000
Phoenixville, Pa., library	20,000
Pittsburg, Tex., library	5,000
Pittsburg, Pa., Carnegie Institute	7,852,000
Pittsburg, Pa., libraries, etc.	2,000,000
Pittsburg, Pa., East End library	150,000
Pittsburg, Pa., Polytechnic School endowments	2,000,000
Pittsburg, Pa., relief in 1893	300,000
Pittsburg, Pa., destitute miners	2,000
Pittsburg, Pa., employes' pension fund	4,000,000
Pittsburg, Pa., branch libraries	2,450,000
Pittsburg, Pa., Workingmen's hospital	50,000
Pomona, Cal., library	15,000
Port Huron, Mich., library	40,000
Port Jervis, N. Y., library	30,000
Portland, Ind., library	15,000
Portland, Or., library	100,000
Portsmouth, O., library	50,000
Prescott, Ariz., library	4,000
Pueblo, Colo., library	60,000
Racine, Wis., library	50,000
Redfield, S. D., library	10,000
Red Wing, Minn., library	15,000
Reno, Nev., library	15,000
Richmond, Va., library	100,000
Richmond, Va., Ginter Mechanics' Institute	1,000
Revere, Mass., library	20,000
Riverside, Cal., library	20,000
Rockford, Ill., library	80,000
Saline, Kan., library	15,000
San Antonio, Tex., library	50,000
San Bernardino, N. M., library	15,000
San Diego, Cal., library	60,000
Sandusky, O., library	50,000
San Francisco, Cal., library	750,000
San Jose, Cal., library	50,000
San Juan, Porto Rico, library	15,000
Santa Ana, Cal., library	15,000
Santa Cruz, Cal., library	15,000
Santa Rosa, Cal., library	20,000
Saratoga, N. Y., library	10,000
Saratoga Springs, N. Y., library	20,000
Sault Ste. Marie, Mich., library	30,000
Schenectady, N. Y., library	50,000
Schnectady, N. Y., Union College	45,000
Seaboard Air Line, R. R. library	2,000
Seattle, Wash., library	200,000
Sedalia, Mo., library	50,000
Sharon, Pa., library	200,000
Sharon, Pa., organ Presbyterian Church	5,000
Sheboygan, Mich., library	25,000
Shelbyville, Ind., library	15,000
Shelbyville, Ky., library	10,000
Sheridanville, Pa., library	1,000
Solvay, N. Y., library	5,000
Sioux Falls, S. D., library	25,000
Southbridge, Mass., library	20,000
South Omaha, Neb., library	60,000
Sparta, Wis., library	10,000
Springfield, Ill., library	75,000
Springfield, Mo., library	50,000
Stapleton, N. Y., Staten Island Academy	500
Steubenville, O., library	62,000
Stillwater, Minn., library	25,000
St. Cloud, Minn., library	25,000
St. George, S. I., Staten Island Academy	1,000
St. Joseph, Mo., library	25,000
St. Louis, Mo., branch libraries	1,000,000
Streator, Ill., library	35,000
Superior, Wis., library	50,000
Syracuse, N. Y., library	200,000
Syracuse, Ill., library	10,000
Tacoma, Wash., library	75,000
Tampa, Fla., library	25,000
Taunton, Mass., library	60,000
Taunton, Mass., Leonard memorial	.....
Temple, Tex., library	10,000
Tipton, Ind., library	10,000
Tipton, Ia., library	10,000
Tucson, Ariz., library	25,000
Tuskegee, Ala., Tuskegee Institute	25,000
Tuskegee, Ala., Tuskegee Institute	640,000
Tyrone, Pa., library	50,000
Union Hill, N. J., library	25,000
Uniontport, Pa., library	50,000
Uniontown, Pa., library	50,000
Valley City, N. D., library	50,000
Virginia Mechanics' Institute, library	1,000
Wabash, Ind., library	20,000
Walpole, Mass., library	15,000
Washington C. H., O., library	12,000
Washington, D. C., library, branches	700,000
Washington, D. C., Carnegie National University	10,000,000
Washington, Ind., library	20,000
Waterloo, Ia., library	30,000
Watertlet, N. M., library	20,000
Waukegan, Ill., library	25,000
Waukesha, Wis., library	15,000
West Hoboken, N. J., library	25,000
West Superior, Wis., library	50,000
Wheeling, W. Va., library	75,000
Wilkinsburg, Pa., library	50,000
Wilmington, O., library	10,000
Winfield, Kan., library	15,000
Worcester, Mass., library	15,000
Worcester, Mass., Clark University	100,000
Wooster, O., Ohio University	100,000
Xenia, O., library	20,000
Yankton, S. D., library	10,000
Yonkers, N. Y., library	50,000
York, Pa., library	50,000
Endowment fund—Braddock, Pa., Duquesne, Pa., Homestead, Pa., libraries	1,000,000
Total	$62,517,473

CANADA.

Berlin, Ont., library	$ 15,000
Brantford, Ont., library	30,000
Chatham, Ont., library	15,000
Collingwood, Ont., library	12,500
Cornwall, Ont., library	7,000
Coderick, Ont., library	10,000
Guelph, Ont., library	20,000
Halifax, N. S., library	75,000
Lindsay, Ont., library	10,000
London, Ont., library	10,000
Montreal, Quebec, library	150,000
Ottawa, Ont., library	100,000
Palmerston, Ont., library	6,000
Pembroke, Ont., library	10,000
Sarnia, Ont., library	15,000
Sault Ste. Marie, Ont., library	10,000
Sherbrooke, Quebec, library	10,000
Smith's Falls, Ont., library	10,000
St. Catherine's, Ont., library	20,000
St. Johns, N. B., library	50,000
St. Johns, N. F., library	50,000
St. Thomas, Ont., library	15,000
Stratford, Ont., library	12,000
Sydney, N. S., library	15,000
Toronto, Ont., and branches	350,000
Vancouver, B. C., library	50,000
Victoria, B. C., library	50,000
Windsor, Ont., library	20,000
Winnipeg, Man., library	100,000
Yarmouth, N. S., library	4,000
Total Dominion of Canada	$ 1,166,500

CUBA.

Havana, library	$ 250,000
Matanzas, library	2,000
Total Cuba	$ 252,000

HOLLAND.

Hague, library for international peace tribunal	$ 250,000
Hague, peace temple	1,500,000
Total Holland	$ 1,750,000

ENGLAND AND WALES.

Bideford, library	$ 8,000
Birmingham, university	250,000
Brentford, library	25,000
Brierley Hall, library	10,000
Buckley, library	7,000
Dover, library	50,000
Eastbourne, Sussex, library	50,000
Greenwich, library	50,000
Hartlepool, library	25,000
Heston, library	25,000
Ilkeston, library	32,000
Keighley, library	50,000
Leicester, library	60,000
Long Eton, Derbyshire, library	15,000
London—	
Iron & Steel Institute, library	100,000
Finsbury, library	65,000
Battersea, library	75,000
Hammersmith, library	50,000
Londonderry, library	40,000
Marylebone, library	150,000
Paddington, library	60,000
Poplar, East London, library	30,000
Maldenhead Town, library	25,000
Merthyr Tydvik, Wales, library	30,000
Selby Oak, library	15,000
Stratford-on-Avon, library	15,000
Stourbridge, library	15,000
Trecynon, Wales, library	7,500
Wakefield, library	40,000
Total England and Wales	$ 1,354,500

IRELAND.

Banbridge, library	$ 5,000
Cork, library	250,000
Limerick, library	35,000
Newtownards, library	500
Waterford, library	25,000
Total Ireland	$ 315,000

SCOTLAND.

Aberdeen, library and branches	$ 30,000
Annan, Dumfriesshire, library	15,000
Ardlishaig, library	1,500
Ayr, library	50,000
Banff, library	5,000
Banar, library	25,000
Banar Bridge, library	40,000
Bonhybridge, library	5,000
Burgh of Patrick, library	50,000
Calander Village, library	6,000
Castle Douglas, library	10,000
Clackmannan, library	6,000
Coatbridge, Lanark, library	75,000
Corophine, library	5,000
Creich, library	7,500
Cullen, library	750
Dalkeith, library	20,000
Dumfries, library	50,000
Dunbeath, library	750
Dunfermline, technical School	40,000
Dumfermline, public bath	50,000
Dumfermline, library	50,000
Dunclane, library	5,000
Dundee, library and branches	200,000
Dundee, technical schools	300,000
Eyemouth, library	2,500
Falkirk, library	25,000
Fochabers Village, library	7,500
Galashiels, technical school	500,000
Glasgow, library	500,000
Glasgow, Kinning Park, library	50,000
Glasgow Partick, library	50,000
Greenock, library	5,500
Greenock, library	40,000
Greenock, monument to James Watt	50,000
Hamilton, library	500
Hawick, library	100,000
Inellan, library	5,000
Inverness, library	5,500
Jedburgh, library	10,000
Johnstone, library	1,500
Kelso, library	15,000
Kirkwell, library	500
Kyleskin, library	17,500
Larbert, Sterling, library	15,000
Lilithgow, library	16,000
Loanhead, library	6,000
Lockerbie, library	10,000
Lossiemouth, library	7,500
Maxton, St. Roswell's, library	50,000
Motherwell, town hall	.....
Peterhead, library	.....
Portnehemack, library	4,000
Prestonpans, library	5,000
Rithergleen, Lanark, library	37,500
Scailoway, library	1,000
Stirling, library	35,000
Stromness, library	1,250
Tain, library	5,000
Thurso, library	10,000
Twynholm, library	500
Wick, library	15,000
Scotch universities endowment fund: Aberdeen, Edinburgh, Glasgow, St. Andrew's	15,000,000
Total Scotland	$17,713,750

RECAPITULATION.

United States	$62,517,472
Scotland	17,713,750
Miscellaneous gifts	5,000,000
Holland	1,750,000
England and Wales	1,354,500
Dominion of Canada	1,166,500
Ireland	315,000
Cuba	252,000
Grand total	$90,062,223

IN THE CITY CHURCHES

Notices must be in the hands of the city editor at 6 P. M. Friday to insure publication in this department.

Baptist.

First Baptist, corner Twelfth and Taylor streets, Rev. Alexander Blackburn, D. D., pastor—Prayer for the day, 10:15 A. M.; subject of sermon at 10:30 A. M., "Holy Spirit Endurement the Need of the Church"; sermon at 7:45 P. M., "The Sabbath of Today"; Young People's meeting, 6:30 P. M., leader, Harold Johnston; music, Professor W. M. Wilder, organist, with chorus; solist, Miss Mabel Johnson; Sunday schools—9 A. M., Savier street, C. A. Lewis, superintendent; 10 A. M., University Park, W. O. Haines, superintendent; 12 M.; home school, J. G. Malone, superintendent; 7 P. M., Chinese school, W. L. Bartlett, superintendent.

At 3:30 P. M. there will be a memorial service in honor of Deacon W. W. Brooks. In this the Y. M. C. A. will join, giving up the usual service in the auditorium. Brief addresses will be made by Rev. S. C. Lapham, H. W. Stone, Rev. Myron Cooley and the pastor.

University Park Sunday school at 10 A. M., W. O. Haines, superintendent; gospel service, 7:45 P. M.

Lutheran.

St. James' English, corner West Park and Jefferson streets, Rev. J. A. Leas, pastor—Services 11 A. M. and 8 P. M.; Sunday schools, 12:15 P. M.; mission Sunday school, 3:30 P. M. in I. O. O. F. Hall, East Pine street and Grand avenue.

Danish, Thirteenth and Glisan, Chr. Hansen, pastor—Services 11 A. M. and 7:45 P. M.; Sunday school, 10 A. M.; Ladies' Aid Society, Wednesday, 2:30 P. M., at the home of Mrs. K. Therkelsen, 753 Corbett street.

Norwegian Lutheran Church, 45 North Fourteenth street, Rev. J. M. Nervig, pastor—Services at 11 A. M. and 8 P. M. Sunday school meets at 9:45 A. M. The Young People's Society will meet Tuesday evening, in the basement of the church. The Ladies' Aid Society will meet next Wednesday afternoon with Mrs. G. Gunderson, 353 Albina avenue.

Methodist Episcopal.

Taylor-Street, corner Third and Taylor streets, Rev. Dr. H. J. Talbott, pastor—Services, 10:30 A. M.; sermon to the "Ladies of the Grand Army of the Republic," who have invited the G. A. R. posts of the city, 7:45 P. M.; general class meeting, 9:30 A. M., led by A. Thurlow; children's class, 10 A. M., conducted by Mrs. W. H. Beharrell; Sunday school, 12:15 P. M.; Epworth League, 6:45 P. M.

Presbyterian.

Calvary, corner Eleventh and Clay streets, Rev. W. S. Gilbert, pastor—services, 10:30 A. M. and 7:45 P. M.; subject of morning sermon, "Scattering, Yet Increasing"; evening, "The Builder." Music by chorus choir, Miss Margaret Lamberson, director; Miss Brown, soprano; H. V. Milligan, organist. Soprano solo, "Jerusalem," from Gounod's "Gallia," by Mrs. G. S. Mann, at morning service.

Unitarian.

First, Yamhill and Seventh, Rev. George Croswell Cressey, D. D., pastor—Services at 11 A. M.; subject of the discourse, "The New Thought"; Sunday school, 12:30 P. M.; William G. Eliot Fraternity, 7 P. M.

People's Christian Union.

The People's Christian Union, 201 Alisky building, Morrison street, corner of Third, Rev. T. E. Coulter, minister—11 A. M., devotion service and sermon, beginning series upon "Comparative Religion"; subject, "The Universal Basis of All Religion"; 12:15 P. M., Bible Study, Mrs. F. Baker; 8 P. M., Harmony Club, Y. P. A. literary, musical and scientific programme.

Mormons.

Latter-Day Saints, Alisky building, hall 400—Services, 2 and 8 P. M.

Missions.

Berea Mission, Second and Jefferson streets, Rev. J. H. Allen, pastor—Sermon, 10:30 A. M.; "Christ a Cure for Guilt and Impurity"; 7:30 P. M., "Befouled Water and Trampled-Down Food."

Olive Branch—Services, 3 and 8 P. M. and each night in the week.

Men's Resort, 66 North Sixth street—Sunday school, 3 P. M.; stereopticon story of the plagues of Egypt; all the boys and girls welcome. Evangelical service, 8 P. M.

Christian Science.

Second, Auditorium building, Third street, between Taylor and Salmon—Services 11 A. M. and 8 P. M.; subject, "Soul and Body." Sunday school at close of morning service; testimonial meeting Wednesday, 8 P. M.; reading-room open daily from 10 A. M. until 5 P. M.

Christian.

First, Dr. J. F. Ghormley, pastor—Sermon, 10:30 A. M., on "Feeding After God"; 7:30 P. M., "Our National Guest; or Duties to Our Rulers." Special music; Professor George A. Wirtz, director; Mrs. Viola Crawford, organist.

Spiritualists.

First, Artisans' Hall, Abington building, Third street, near Washington—Conference, 11 A. M.; lecture, 7:45 P. M., by Charles F. Goode, on "The Philosophy of Spritualism." Good music.

Y. M. C. A.

There will be no men's meeting at the Y. M. C. A. auditorium today, on account of the memorial service of our late brother and fellow-worker, W. W. Brooks, which will be held in the First Baptist Church at 3:30 P. M.

Volunteers of America.

Hall, 26 North Second street, near Burnside. Preaching at 3 and 8 P. M., by Evangelist A. W. Miller, of Chicago; and each night during the week at 8 o'clock.

Immanual, 247 Couch street, Evangelist G. W. Moore in charge—Meetings every night at 8, and Sunday at 3 P. M., preceded by open-air meetings; Lord's supper every Sunday night.

Episcopal.

Trinity Chapel, Nineteenth street, near Washington, Rev. Dr. A. A. Morrison, rector—Holy communion, 8 A. M.; morning prayer and sermon, 11 A. M.; evening prayer, 8 P. M.; Sunday school, 9:30 A. M.

St. Mark's, corner Nineteenth and Quimby streets, Rev. J. E. Simpson, rector—Holy communion, 8 A. M.; matins, litany and sermon, 11 A. M.; evensong and sermon, 8 P. M.; Sunday school, 9:45 A. M.

St. Matthew's, corner First and Caruthers streets, Rev. W. A. M. Breck in charge—Morning prayer and sermon, 11 A. M.; Sunday school, 9:45 A. M.

EAST SIDE CHURCHES.

Episcopal.

Good Shepherd, corner Vancouver avenue and Sellwood street, Upper Albina, Rev. H. D. Chambers rector—Holy communion, 8 A. M.; morning prayer, litany and sermon, 11 o'clock; evening prayer, 8 o'clock; Sunday school, 10 A. M.

St. Andrew's Chapel, Willis block, Peninsular; Rev. H. D. Chambers, rector in charge—Sunday school, 2:30; service and sermon, 3:30 P. M.

St. David's, corner Twelfth and Belmont streets, Rev. George B. Van Waters, D. D., rector—Holy communion in chapel, 8 A. M.; morning prayer and sermon, 11 A. M.; evening prayer and sermon, 7:30 P. M. Vested choir of men and boys, G. Eseman, choirmaster and organist.

St. Paul's, Woodmere—Evening prayer and sermon, 3 o'clock; Sunday school, 2 P. M.

Church of Our Savior, Woodstock—Morning prayer and sermon, 11 A. M.; Sunday school, 10 A. M.

Gresham—The Rt. Rev. B. Wistar Morris, bishop of Oregon, will preach and confirm this evening at 8 o'clock in the Baptist Church.

Baptist.

Second, Seventh and East Ankeny, Rev. S. C. Lapham, pastor—Sermon, 10:30 A. M., on "Individual Work for Individuals"; Bible school, 12 M.; memorial service in honor of Deacon W. W. Brooks, in First Baptist Church, 3 P. M., which members of the church and congregation are invited to attend; Young People's Union, 6:45 P. M., led by Mrs. George L. Boynton; sermon, 7:45 P. M., on "Our Advocate." Music—Miss Myrtle Lee, soprano; Mrs. C. J. Gardner, contralto; E. E. Cumpston, tenor; U. K. Hall, basso, and chorus; John P. Bamford, organist. Morning: Prelude, "Voluntary in B Flat," Battmann; anthem, "Come Unto Me, Ye Weary," Shepard; organ offertory, "Elevation," in E flat, Batiste; postlude, Clark. Evening: Prelude, "Verset," in G major, Batiste; organ offertory, Op. 47, Heller; recitation and trio, from "The Vision of St. John," "I Will Give Unto Him That Is Athirst," Coombs; postlude, "Adagio," in C minor, Freyer.

Central, Woodmen of the World building, East Sixth and East Alder, William E. Randall minister—Service, 7:45 P. M.; sermon subject, "The Passing and the Permanent; Is Wrong Here to Stay? Will the Right Triumph? A Message of Hope"; Bible school, 12 M.; young people's service, 7 P. M.

Methodist Episcopal.

Centenary, East Pine and Ninth streets, Rev. W. B. Hollingshead, pastor—Morning service, baptisms and reception of probationers into full connection, short talk on church membership; sermon at 7:30 P. M.

Congregational.

Mississippi-Avenue, corner Fremont and Mississippi avenue—10 A. M., Sunday school, J. H. Upham, superintendent; 11 A. M., preaching service; 6:30 P. M., Young People's meeting, J. H. Upham, leader; 7:30 P. M., preaching service, Rev. J. P. Farmer, of Sunnyside, will preach morning and evening.

Hassalo-Street, East Seventh and Hassalo streets, Rev. Charles E. Chase, pastor—Services, 10:30 A. M. and 7:45 P. M.; Sunday school, 12 M.; Christian Endeavor, 6:45 P. M.; prayer service, Thursday, 7:45 P. M.

Lutheran.

Scandinavian Evangelical Lutheran (Synod), corner East Grant and Tenth street, Rev. O. Hagoes, pastor. Services 10:45 A. M. and 8 P. M.; Sunday school, 9:30 A. M.

Cumberland Presbyterian.

First, corner Twelfth and East Taylor streets, Rev. E. Nelson Allen, pastor—Sermon at 10:30 A. M., on "The Christ Child and Other Children"; Sunday school, 12 M.; Junior Endeavor, 3:30 P. M.; Senior Endeavor, 7 P. M.; sermon, 8 P. M.; prayer service, Thursday, 7:45 P. M.

United Brethren in Christ.

First, corner of East