Society

The past week has been quite gay in Portland society, as there were numerous dinners and small parties besides a concert of unusual interest at the Marquam, and the Cinderella's dance on Friday night at Parsons Hall.

The Cinderella's dance was the last one to be given this Winter. The ballroom of Parsons Hall was decorated in an unusually attractive manner, with palms and Oriental draperies, and the music in a programme of 22 dances was also exceptionally good. The small rooms at the back of the hall were made to look very cozy and inviting by the addition of many curtains and soft cushions and numerous palms. For the supper-rooms the tables, each decorated with primroses, looked very dainty and pretty.

Some very stunning gowns were seen, and, in fact, they were all exceedingly pretty. The patronesses: Mrs. Helen Ladd Corbett, Mrs. Beebe, Mrs. William Warrens and Mrs. Theodore Wilcox, wore handsome gowns of white satin. Those present were:

Mr. and Mrs. W. J. Honeyman, Mr. and Mrs. F. D. Warner, Mr. and Mrs. E. T. C. Stevens, Mr. and Mrs. Frank Hart, Mr. and Mrs. C. J. Reed, Mr. and Mrs. F. G. Wheeler, Mr. and Mrs. W. F. Muir, Mr. and Mrs. H. L. Powers, Mrs. Zera Snow, Mr. and Mrs. F. M. Warren, Mr. and Mrs. W. C. Alvord, Mr. and Mrs. W. B. Ayer, Mrs. P. H. Bartlett, Mr. Percy Blythe, Mr. and Mrs. H. E. Brooke, Mrs. F. H. Hopkins, Mrs. Richard Koehler, Mr. and Mrs. S. B. Linthicum, Dr. and Mrs. Labbe, Mr. and Mrs. R. W. Lewis, Dr. and Mrs. E. T. Tucker, Mr. and Mrs. R. M. Kelly, Miss Sibson, Miss Olga von Destinon, Miss Whalley, Miss Wilson, Miss Clementine Wilson, Miss Wood, Miss Hazel Weidler, Miss Grace Warren, Miss Sanbury, Miss Ethel Warren, Miss Ball, Miss Barrett, Miss Burke, Miss Kathleen Burns, Miss Crocker, Miss Grace Eliot, Miss Flanders, Miss Freeman, Miss Goss, Miss Helen Goss, Miss McCammon, of Vancouver; Miss Helishu, Miss Hoyt, Miss Sloan, Miss McCord, Miss Florence Strong, Miss Hall, Miss Sitton, Miss Josephi, Miss Lucy Sitton, Miss Bettison, Miss Laura Jordan, Miss Scott, Miss Hurlburt, Miss Killin, Miss Alice Strong, Miss King, Miss Felt, Miss Lewis, Miss Winifred Smythe, of New Haven, Conn.; Miss McKee, Miss Derrickson; Messrs. F. Wilder, P. W. Blanchard, M. C. Cheal, J. G. Wilson, P. F. Du Fiam, W. D. Wheelwright, R. Durham, M. Dolph, L. V. Woodward, Wells Gilbert, of Goldendale; T. Scott Brooke, R. L. Glisan, H. Brown, Dave Honeyman, W. B. Beebe, A. Honeyman, E. D. Barrett, S. C. Kerr, C. H. Lewis, B. C. Bale, J. B. Lumgair, T. A. Linthicum, J. D. Carson, R. L. Maclay, W. B. Mackay, H. S. Nichols, J. E. Laidlaw, C. N. McArthur, Peter McCraken, Robert McCraken, A. S. Rothwell, T. Robertson, Chester Murphy, J. H. Smith, F. H. Strong, Robert Strong, H. B. Tronson, Mr. Foster, W. Jones, A. K. Page, Mr. Wentworth, Mr. Mackey, Dr. Sheldon, H. S. Sladen, Louis Gerlinger, Jr., A. H. Withington, Captain W. A. Bethel, of Vancouver barracks; Lieutenants J. B. Allison, Bradford C. J. Nelson, I. J. Carr, and Captain Dietrich and several officers of the German training-ship Herzogin Cecelie.

* * *

A very charming luncheon was given by Mrs. Frederick Eggert on Tuesday at the Hobart-Curtis. Mrs. Eggert's own apartments were decorated with a profusion of carnations, and the same perennially popular flowers were used to decorate the luncheon table, which was set in the private dining-room of the Hobart-Curtis. In the center of the table was a low Indian basket heaped with carnations of the most vivid shade of red, and the lights were crimson-shaded candles twined with smilax. The place-cards were also decorated very prettily in red. Mrs. Ballard and Miss Ballard, of Seattle, were the guests of honor, and those seated at the luncheon were: Mrs. James Failing, Mrs. D. W. Wakefield, Mrs. Wm. L. Brewster, Mrs. Kate Burkhart, Mrs. Peacock, Mrs. Ballard, Miss Ballard, Mrs. C. R. Templeton, Mrs. Ellen Foster, Mrs. Frederick Eggert.

* * *

Miss Nan Wood gave a very charming dinner last evening in honor of Miss Winifred Smythe, besides whom the guests were: Miss Laura Jordan, Miss Kathleen Burns, Miss Hazel Weidler, Miss Josephi, Miss Barrett; Messrs. L. V. Woodward, H. B. Tronson, H. S. Sladen, J. B. Lumgair and Lieutenants Allison and Carr.

EVENTS OF THE WEEK.

Mrs. George W. Bates gave a delightful reception on Thursday afternoon, at her home at Twenty-second and Irving streets. The house was decorated in a very effective way, and was brilliantly lighted throughout. During the hours of the reception there was music by the Wilder string quartet. The parlors and walls were decorated in simple and tasteful manner with Oregon grape and palms. On mantels and bookcases were placed vases of long-stemmed violets, and besides the gaslight there were numerous candles in bronze and brass candlesticks.

In the dining-room ribbons of many pretty tints were arranged to give a rainbow effect, and in dainty harmony with this was a slender glass vase of deep rose-pink carnations. Smilax was gracefully arranged in combination with the carnations.

Mrs. Robert Miller, of Oregon City, and Mrs. Kirk Sheldon served ice cream, and Mrs. Albert Butterfield poured Russian tea. Coffee was poured by Mrs. M. M. Spaulding, from a tall old silver urn, an heirloom in Mrs. Bates' family. Miss Mary Haradon, Miss Lelie Spaulding and Miss Corrinne Sheldon assisted the hostess in the dining-room, and punch was served in the hall by Mrs. A. J. Giesy and Mrs. Dan J. Moore.

Mrs. Edgar P. Hill received with Mrs. Bates, and others who helped her entertain were Mrs. H. C. Campbell, Mrs. E. P. Mossman, Mrs. F. F. Haradon, Mrs. A. H. Tanner, and Mrs. P. E. Brigham.

* * *

A very pleasant at home was given by Mrs. Robert Lutke on Tuesday afternoon in honor of Mrs. F. W. Lutke, of Ripon, Wis. The house decorations consisted of Oregon grape, cedar and smilax. Pink, white and green was the color scheme, which was carried out in carnations, each guest being presented with a corsage bouquet of these fragrant blossoms. The afternoon's entertainment consisted of progressive whist and vocal and instrumental selections. The vocal numbers by Mrs. E. A. Beals and Mrs. N. E. Courter were much enjoyed. Mrs. F. E. Watkins won the first prize and Mrs. H. Powers the consolation. Delicious refreshments served at tete-a-tete tables closed the afternoon's entertainment.

* * *

Portland Lodge, No. 68, Knights of Pythias, held a public installation of officers on Monday evening, installation being followed by music and a game of progressive whist. The members of Portland lodge are all enthusiastic Knights, and it is an interesting fact that each of the officers installed on Monday night is a past chancellor of the lodge. The informal musical programme consisted of two charming songs by Mrs. E. E. Coovert, "A Japanese Love Song" and "Nobody Lookin' but de Owl and de Moon"; and two bass solos, "The Armorer's Song," from "Robin Hood," and "Asleep in the Deep," by Dr. Carl Tucker.

After the game of whist, at which prizes were awarded to Mrs. Cannon, Mr. Stapleton, Mrs. Bradford, Dr. Graves and Mr. Puffer, the lodgemen served their guests with a dainty supper.

Those present were: Mr. and Mrs. George W. Hazen, Mr. and Mrs. George M. Hyland, Mr. and Mrs. E. J. Jaeger, Mr. and Mrs. Thomas McCusker, Mr. and Mrs. W. T. Bradford, Mr. and Mrs. J. L. Stipp, Mr. and Mrs. E. E. Coovert, Mr. and Mrs. J. A. Haseltine, Mr. and Mrs. F. S. Gault, Mr. and Mrs. Alexander Kunz, Miss Blakedell, Miss Wickham, Mr. William C. Puffer, Dr. and Mrs. E. P. Geary, Mr. and Mrs. A. B. McCully, Mr. and Mrs. E. M. Cannon, Mr. and Mrs. H. W. Goddard, Judge and Mrs. William M. Cake, Mr. B. J. Baird, Mr. F. T. Woodward, Mr. L. A. McNary, Dr. E. M. Graves, Mr. Robert F. Bell, Mr. and Mrs. George W. Stapleton, Mr. and Mrs. James McGuire, Mr. R. W. Foster, Mr. F. E. Rollins, Mr. P. M. Woodell, Dr. Carl Tucker.

* * *

A pleasant informal affair on Friday evening was a surprise party in honor of Mrs. E. E. Coovert at her home on Haley street. The party was arranged by Mrs. C. R. Donohoe and a party of friends who assembled first at the home of Mrs. Allen, across the street from the Coovert home. A number of the guests came in gay masquerade costumes, among the most striking of which were those worn by Mrs. Walter Reed, Mr. and Mrs. George Bell, Mrs. C. A. Donohoe, Mrs. Carl Tucker and Miss Matlock. Mrs. Reed in a quaint kimona dress of red silk, with scarlet poppies in her hair, was a charming "Yum-Yum," and Miss Matlock, who recited a dramatic ballad of a Spanish peasant girl, was in a pretty Spanish costume of yellow and black.

Mrs. Reed and Dr. Tucker contributed some delightful music, and late in the evening there was a merry Virginia reel.

* * *

Camp Harrington Auxiliary No. 3, Spanish-American War Veterans, held their first annual election of officers Monday, January 12. This camp now has a neat little lodgeroom in G. A. R. Hall, and membership is increasing rapidly. The newly elected officers were: President, Mrs. Mary Wilson; senior vice-president, Mrs. V. A. Wells; junior vice-president, Miss Ilde Poppleton; secretary, Miss Jennie E. Munk; treasurer, Mrs. Minnie Woelm; chaplain, Mrs. T. N. Dunbar; conductor, Mrs. Anna Unger; sentinel, Mrs. Marie B. Cloyes; guard, Miss Nellie Johnson; musician, Miss Grace Shaw; relief committee, Mrs. A. E. Platts, Miss Belle Carroll, Miss Annie Munk. State Organizer Mrs. Diana McDonnell installed the officers Monday evening, January 19.

* * *

A pleasant surprise party was tendered to Miss Annie Smith, at the home of her parents, 527 Glisan street, on the evening of Tuesday last, on the occasion of her leaving next week for Hong Kong to be marrried. The evening was spent very enjoyably in music and dancing. Miss Smith was made the recipient of a very handsome gift, and the company wished her long life, happiness and prosperity in the Orient. Delicious refreshments were served. Those present were: Mr. and Mrs. A. T. Smith, Miss Smith, Mr. George Smith, Mr. and Mrs. J. Oswald Gibson, Misses Gibson, Masters Gibson, Mr. and Mrs. M. Muir Pickin, Mr. and Mrs. David Phillips, Mr. and Mrs. R. Fowler, Captain and Mrs. Thompson, Mr. and Mrs. K. K. Baxter, Mr. A. M. Wright, Mrs. Borthwick, Miss Pickin and Miss Fowler.

* * *

Another of the pleasant informal card parties which are so much enjoyed by a circle of friends on Portland Heights was given on Tuesday evening, at the home of Mr. and Mrs. George C. Flanders. Music as well as cards was an amusement of the evening, and was contributed by Mr. Fleming, Mrs. Geisler, and Mr. and Mrs. Hanna.

Those present were: Mr. and Mrs. W. H. Fear, Mr. and Mrs. Fleming, Mrs. F. E. Beach, Mr. and Mrs. Dryden, Judge and Mrs. Geisler, Mrs. E. Shelley Morgan, Mrs. F. I. Fuller, Mr. and Mrs. Hanna and Mr. and Mrs. T. E. Ashley.

* * *

The Current Events Club held one of its very entertaining meetings on Tuesday evening, in the parlors of the First Congregational Church. Mrs. J. Allen Gilbert read an interesting and instructive paper on "Social Settlements." Mrs. J. S. Hamilton sang a number of selections, and Miss Haseltine gave a book review on "The Leaven of the Great City," by Lillian Betts. Miss Shelby gave a reading, "Trying the Rose Act," by Samantha Allen. Her encore was "A Bunch of Yellow Roses."

* * *

One of the most successful whist parties of the season was given last night by the Young Ladies' Sodality of St. Mary's Church, Albina. Twenty-five tables were filled with enthusiastic players, and 10 hands of the game were played, followed by a social hour. Miss Callihan and Mr. Tom McKenna received the prizes. Miss Kathryn McMorrow and Mr. Peter Mayer were awarded the consolation prizes. During the evening Miss Margaret Heenan and Miss Mollie Reynolds played piano selections.

* * *

Wednesday evening, January 21, was the occasion of a large and pleasant gathering at the home of Mr. O. M. Scott, on East Alder street. The event was a party given by the ladies of the Cumberland Presbyterian Church for the benefit of the music fund. The spacious rooms were crowded to their utmost capacity, about 140 being present. A very pleasant musical and literary programme occupied part of the evening, after which refreshments were served.

* * *

Company B, Third Regiment, Oregon National Guard, gave another enjoyable dance last Wednesday night at the Armory, the music being supplied by Everest's orchestra. A large crowd attended. At the request of a large number of friends of the regiment, two more dances of the series will be given, February 27 and March 20. The invitations which have already been issued will hold good for the additional dances.

* * *

On Tuesday evening, January 20, 1903, the hardtime party given by Mt. Hood Circle, No. 151, Women of Woodcraft, in Multnomah Camp Hall, East Sixth street, was largely attended. The dancers assumed a novel appearance as they appeared "some in rags, some in tags," but none in "velvet gowns." An amusing feature of the occasion was the collecting of fines from those who had adorned themselves with jewels.

* * *

The Monday Night Assembly gave one of its dances at the Woodmen's Hall, East Sixth and East Alder streets, last Monday night, and the affair was enjoyable and well attended. The floor was in excellent condition, and the next dance in the series will be looked for with pleasure.

* * *

Miss Alice Taylor entertained a number of her friends in honor of her birthday, Tuesday evening, at her home, 334 East Tenth street. The rooms were tastefully decorated with ferns and Oregon grape. The evening was pleasantly passed with music and games, after which dainty refreshments were served. Merriment continued until a late hour.

* * *

The New Century Club gave another of its pleasant parties on Wednesday evening at Parsons Hall. There was quite a large attendance and dancing with the accompaniment of Parsons orchestra was much enjoyed.

* * *

Mrs. George Boynton entertained the Tuesday Afternoon Club this week. Greek architecture was the subject of an interesting programme, in which the members taking part were: Mrs. E. E. Miller, Mrs. Kneeland, Mrs. Boynton, Mrs. Bailey, Miss Parmelee and Mrs. Miles. The hostess was assisted in serving dainty refreshments by her mother, Mrs. J. A. Robison.

* * *

Intimate friends of Mr. and Mrs. H. Baumer tendered them a very pleasant surprise at their residence, 11 East Twenty-first street North, Wednesday evening, January 21, the occasion being the 13th anniversary of their wedding. A most delightful musical programme was rendered, both vocal and instrumental, after which a delicious luncheon was served, which had been prepared by the ladies of the company.

* * *

Walter Gleason gave a theater party at the Marquam to a number of his schoolmates of the Hill Military Academy, and afterwards entertained them at dinner on the occasion of his birthday last week. His guests were Jay A. Matteson, Ben Hill, John Hobrecker, Harry Webber and Malcolm MacEwan.

* * *

The Dix Sorority held an initiation last night at the home of Miss Florence Champlin. After the initiation an oyster supper was served. Miss Evelyn Rigler, Miss Mabel Wood and Miss Maud Cleveland are the new members of the Sorority.

* * *

Mrs. A. D. McQueen entertained the members of the Frances Willard Union on Friday at her home on Johnson street. After an interesting programme refreshments were served.

* * *

Mr. and Mrs. H. A. Moser entertained the Marquis Whist Club in a very pleasant manner Tuesday evening at their home, 650 Schuyler street, in Irvington.

WEDDINGS.

Hickey-Kiel.

A very pretty wedding occurred at St. Lawrence Church, on Third and Sherman streets, Thursday afternoon, at 5 o'clock. The occasion was the marriage of Miss Doretta M. Kiel, daughter of Mrs. E. H. Kiel, and Mr. Andrew A. Hickey, son of Mr. and Mrs. William Hickey. Rev. Father J. C. Hugbes officiated. Before the appointed hour the church was filled with the many friends of the bride and groom. The bride was beautifully attired in a handsome gown of pearl gray, with a large drooping gray hat. She carried a shower bouquet of white carnations. The wedding march was played by Miss Mattie Kelly and Mrs. Olga Lang sang. Miss Mary C. Murphy was bridesmaid and William P. Lillis best man. The bride was given away by her brother, H. Villard Kiel. After the ceremony a dainty repast was served at the home of the bride's mother, 735 Hood street. The house was tastefully decorated with ivy and Oregon grape. Mr. and Mrs. Hickey will be at home to their friends after February 1, at 568 Columbia street.

Silver Wedding.

A delightful surprise was given Mr. and Mrs. George S. Jackson, Thursday evening last, at their residence, 127 Fourteenth street, north, the occasion being the 25th anniversary of their wedding. It was also the first anniversary of the wedding of their daughter and son, Mr. and Mrs. Bert Jackson (nee L. Donaldson). Their son-in-law, Mr. George I. Gheen, in a few well-chosen words, presented to them, on behalf of those present, a very handsome engraved silver teaset and salver. Music and games occupied the evening. Those present were: Mr. and Mrs. George S. Jackson, Mr. and Mrs. George I. Gheen, Master Wesley Gheen, Mr. Joe Gheen, Mr. and Mrs. Bert Jackson, Mr. and Mrs. J. Crewe, Mrs. William Donaldson, Miss Mae and Miss Ethel Donaldson and Master Willie Donaldson. After a bounteous supper all departed about midnight, hoping Mr. and Mrs. Jackson might see their golden wedding.

Adams-Schenk.

The marriage of Dr. E. Martin Adams, of Arlington, Wash., and Miss Carrie V. Schenk, was solemnized at the residence of the bride's parents, in McMinnville, on Thursday, January 22. The happy event occurred at the hour of noon. The bridal pair entered the parlor to the strains of Mendelssohn's march, by Miss Valerie Patty. The bride wore a white organdie, with delicate lace trimmings, and carried cream carnations. The rooms were beautifully decorated in green and white, and a delicate wedding lunch was served. Dr. and Mrs. Adams took the afternoon train for Arlington, where they will reside. Dr. Adams has a very profitable business in that place. The loss of Miss Schenk will be felt by her many friends in McMinnvile, where she has always been a very popular society girl.

Baker-Hazzard.

On Sunday, January 11, Mr. Cyril Kenneth Baker, of Ione, Or., was married to Miss F. Estelle Hazzard, at the residence of the bride's parents, 983 Cleveland avenue. The wedding ceremony was performed by the Rev. H. D. Chambers, rector of the Church of the Good Shepherd, in the presence of the family exclusively. The bride was charming in sheer white, with rare lace, and carried a shower bouquet of white carnations. She was given away by her father. After the ceremony a dainty luncheon was served. Telegrams of congratulation were received from Heppner, San Francisco and London, England, the birthplace of both bride and groom. Mr. and Mrs. Baker were the recipients of many beautiful presents. They left on the morning train for their future home in Ione.

Helliwell-Hitchings.

Mr. Frank J. Helliwell and Miss Winifred Hitchings were married on Monday afternoon at the manse of the First Presbyterian Church, of Vancouver. The Rev. J. W. Little performed the wedding ceremony in the presence of a party of friends who had accompanied the bride and groom to Vancouver from Portland. They returned to Portland the same afternoon and a wedding supper was served to the party at the Hotel Perkins. After a short visit among friends in Portland and Eugene, Mr. and Mrs. Helliwell will be at home at Yoncalla, Douglas County, Oregon.

Perkins-Sherman.

The marriage of Miss Esther Sherman to Mr. J. W. Perkins, of this city, was solemnized Wednesday at noon at the residence of the bride's father, Mr. W. J. Sherman. The service was read by Rev. A. A. Morrison, among tasteful decorations of evergreen and smilax, the bride wearing a dark blue going-away gown, and being supported by Miss Helen Coman as maid of honor, while Mr. C. E. Beeks acted as best man. The ceremony was followed by a dainty wedding breakfast, after which Mr. and Mrs. Perkins started for San Francisco. They will be at home at The Norton after February 1.

McFadden-Wunsche.

At the home of the bride and groom, January 17, Miss Helen Wunsche and Gilbert C. McFadden, both of Portland, were married, Dr. Edgar Hill, of the First Presbyterian Church, officiating. The bride wore white organdie and carried a bouquet of white carnations. Miss Tessie Owens was maid of honor. After the ceremony refreshments were served. Mr. and Mrs. McFadden are at home to their friends at 786 X street, near Twenty-fourth.

Withers-Smarl.

Mr. Cameron Withers and Miss Louisa Smarl were married on Tuesday evening, at the Methodist Church, in Woodlawn. Rev. Mr. Waltz performed the ceremony. The church, with dainty bridal decorations, looked very pretty, and the bride and bridesmaids were becomingly gowned in crepe de chine, and pale green and cream organdie. The best man and groomsman were Kenneth Norman and William Ryan, and Miss Kate Smarl, the bride's sister, and Miss Floy Cawney were maid of honor and bridesmaid.

Grondahl-Barbour.

Einar Grondahl, who has many friends in this city, and Miss Bernardine Barbour were recently married in Toledo, O. The Toledo Blade gives the following account of the wedding:

The first of the holiday weddings was celebrated last evening at the First Congregational Church, Miss Bernardine Barbour being united in marriage to Mr. Einar Grondahl, of Seattle, Wash. The church decorations were entirely in green, with the exception of the bright holly berries. Southern smilax and holly covered the gallery railing and the pillars, and the pulpit platform was almost hidden beneath a bank of stately palms.

At 7:30 the ceremony was performed by Rev. A. M. Hyde. Mr. Arthur Chase was the master of ceremonies, and the ushers were: Mr. Burt Kaull, of Lafayette, Ind.; Mr. Frank Hudson, Mr. Edward Nettleton, Mr. Edmund Collins and Mr. Paul Ray, of Grand Rapids. The bridesmaids, Mrs. Douglas Ray and Mrs. Paul Ray, of Grand Rapids, and Miss Florence Brainard, and the maid of honor, Miss Miriam Dudley, of Chicago, were gowned alike in elaborate costumes of white point d'esprit over yellow, with garniture of yellow velvet ribbon. They carried arm bouquets of pink roses, and, with the exception of the maid of honor, wore Princess of Wales head dresses of white ostrich tips and veils.

The bride wore a very handsome decollete gown of white crepe, covered with embroidery and pearls. Her veil was held in place with a pearl headdress of Queen Anne style, and she carried a beautiful shower bouquet of white violets and lilies of the valley. Her only ornament was a brooch of emeralds and diamonds, the gift of the groom. She was met at the altar by the groom, attended by Mr. Victor Barbour. A wedding reception to about 100 guests followed the ceremony at the home of the bride's parents, Mr. and Mrs. Marcus V. Barbour, of Jefferson street. Yellow was the prevailing color in the house decorations, with a profusion of Christmas greenery. The portieres, walls and chandeliers were hidden beneath a festooning of Southern smilax, holly and cedar strands. In the reception-room yellow roses adorned the mantel and were the blossoms composing a handsome centerpiece for the bride's table. Here were seated the bridal party, the remainder of the guests being served at small tables. The place cards at the bridal table were dainty bits of water color, the work of Miss Dudley, the maid of honor.

McCargar-Craven.

Mr. Charles A. McCargar and Miss Dora Eugenia Craven, daughter of Mr. and Mrs. W. R. Craven, of Dallas, were married on Thursday evening, January 15, at 8 o'clock, at the home of the bride's sister, Mrs. T. W. Northby, 264 Seventh street. Only relatives were present at the marriage ceremony, which was performed by Dr. A. A. Morrison, of Trinity Episcopal Church. Mr. and Mrs. McCargar are at home at 669 Everett street.

Small-Sibray.

A quiet wedding was solemnized at the manse of the First Presbyterian Church at San Francisco, Cal., January 14. The contracting parties were Miss Gladys Fern Sibray, of Portland, Or., and Charles Anderson Small, of Banning, Cal. Mr. and Mrs. Small left for Los Angeles and other points of interest along the coast. They will be at home to their friends after January 25 at the Oaks, near Banning.

Robertson-Johnson.

Thomas R. Robertson and Ella Johnson were married on Thursday, January 15, at 9 P. M., at the manse of Calvary Presbyterian Church, Rev. William S. Gilbert officiating. Mr. and Mrs. Robertson will live at 303 Hancock street.

Brown-Lambert.

David Brown and Edna Lambert, both of this city, were married on Friday, January 16, at 9 P. M. in the parlors of The Clement, Sixth and Oak, Rev. William S. Gilbert officiating. Only immediate friends were present.

Mayor-Hatfield.

On Tuesday evening, January 20, Edwin O. Mayor and Edythe Hatfield, both of Portland, were united in marriage by the Rev. Dr. Talbott. They will be at home to friends after February 1, at 328 Seventh street.

ENGAGEMENTS.

Robert Milen Smith announces the engagement of his daughter Ella to Ernest Frank Kramer.

Mr. and Mrs. M. Gilbert wish to announce the engagement of their daughter, Jewell, to Mr. Mortimer W. Rubin, of Milwaukee, Wis.

Mrs. W. E. Neururer announces the engagement of her daughter Genevieve to Sanford B. Harris. The marriage will take place on April 12.

Mr. and Mrs. John Williamson announce the engagement of their daughter, Miss Mina M. Murton, to John O. Reichle. The wedding will take place in February. No cards.

COMING EVENTS.

The Quel-Que Soit will give its next dancing party at Parsons Hall, Friday evening, February 6.

* * *

The next dance of Gilbert Camp Auxiliary, No. 1, Spanish War Veterans, will be given on Tuesday evening, January 27, at Burkhard Hall.

* * *

Invitations will be out this week for the dance to be given by the Casper Dean Club on Monday evening, February 9, and for the Monday Night Assembly of February 2.

* * *

The Shun Hi Club will give the fourth party of the series tomorrow evening, in the New Woodmen Hall, East Sixth and East Alder streets. The patronesses will be Mrs. Frank B. Thorne, Mrs. George F. Fuller and Mrs. A. M. Shannon.

* * *

The Tres Joli Club will give a shirtwaist party at the Western Academy of Music on Tuesday evening, January 27. Mrs. F. Collinson, Mrs. J. P. O'Brien, Mrs. J. A. Epping and Mrs. F. S. Stanley are the patronesses.

* * *

The William G. Eliot Fraternity of the Unitarian Church takes pleasure in announcing another lecture in its course on "Oregon History." Tuesday evening, at 9 o'clock, Miss Virginia Olds, of McMinnville, will tell the story of her trip across the plains in 1852. The meeting will take place, as usual, in the church parlors, and all who are interested in the subject will be welcome.

* * *

A Shakespeare afternoon with gorgeously costumed scenes from "As You Like It" is an event anticipated with much interest by the members and friends of the Woman's Club. February 13 is the date, and among those whose names will be on the programme are: Mrs. C. N. Rankin, Mrs. Ogden, Mrs. J. C. Pritchard, Mrs. George H. Pettinger, Mrs. Steele and Miss Durkheimer.

Card of Thanks.

We extend our most sincere thanks to our many friends for their kindness and courtesy shown us in our late bereavement.

C. A. LANDENBERGER,
MRS. E. C. JORGENSEN.

Dancing.

Can take few more in new class. Inquire by telephone. Mrs. Nina Larowe.

H. B. Litt

For the better grades of women's and misses' garments.

A children's dancing class has just been organized by Professor Krohn, which meets at Turn Hall gymnasium Saturday afternoons. Pupils taken now. Terms reasonable.

SOCIETY PERSONALS.

Mrs. Frederick Eggert, who has been spending a few days at her country place at Hood River, is expected home tomorrow.

Mrs. Harry Green, of Spokane, is at the Hotel Portland.

Miss C. S. Jackson, of Pendleton, is visiting in Portland.

Mrs. E. C. Smith, of Pendleton, is visiting in Portland.

Mrs. U. S. G. Marquam is visiting friends in California.

Mr. and Mrs. Addison Lindsley are now residing at the Brown.

Mrs. George Stowell and Mrs. Tillie Paul left for Sitka, on Monday.

Miss Martha McChesney, of Chicago, Ill., is visiting relatives in this city.

Mrs. Lischen M. Miller has gone to Eugene for a short visit with relatives.

Miss Carolyn Denny, of Seattle, is the guest of Mrs. and Miss Farnsworth.

Mrs. E. P. Mossman went to Seattle last night and will be absent about two weeks.

Mrs. E. Ehrman and daughter, Emily, have gone to San Francisco for a short visit.

Mrs. L. Schoenfeld and Miss Schoenfeld, of Seattle, are recent arrivals at the Hotel Portland.

Dr. J. W. Dunning, of Spokane, arrived yesterday for a short visit with friends in this city.

Mrs. J. W. Gray has returned from Huntington and is now residing at 31½ Union avenue.

Mrs. Levi Ankeny, of Walla Walla, is a guest at the home of her sister, Mrs. H. K. McArthur.

Mr. and Mrs. Charles C. Scott left Monday evening for Dalton, N. Y. They will be absent several weeks.

Mrs. Fox and children, from Troutdale, were the guests of Mr. and Mrs. Abrahamson for a few days last week.

Mr. and Mrs. C. A. Rohrabacher have returned to the Hobart-Curtis after nearly a year's absence from the city.

Mr. and Mrs. Adam S. Collins have returned from San Francisco. They leave for their home in Seattle today.

Mrs. James Roberts and her son, Mason, left on Tuesday evening for a visit with relatives in Southern California.

Mr. A. J. Hamilton, of 415 Multnomah street, Holladay Addition, who has been seriously ill, is slowly recovering.

The Misses Susie and Mary McNally, of Chatham, Canada, are visiting with Mr. and Mrs. P. J. Flynn, Twenty-first and Ir-

(Concluded on Page 22.)

HOME FURNISHERS **I. GEVURTZ & SON** 173-175 FIRST ST. 219-227 YAMHILL

LAST WEEK OF GREAT SALE

As the last days of our great Snap Sale draw nigh, we give a last warning to the careful purse. Don't let your purse be the only one in the city to get no benefit from this climax of saving opportunity. The splendid response to our efforts fully justify our statement that these Furniture offerings are more than bargains---Snaps they are. Come and investigate them and we'll surprise you; and the surprise won't develop into disappointment, either.

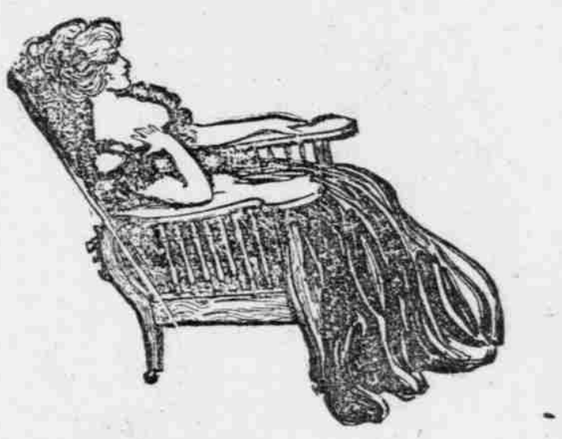

THE CHAIR OF COMFORT, $7.50

We offer a solid oak Morris Chair, neatly finished, reversible cushions of any colorings, spring seat, for $7.50. In the more elaborately carved and novel designs we show values never before offered in this market. Don't deny yourselves comforts that you can well afford.

$25 oak frame, heavy post legs, carved arms and legs, spring seat and back $18.75
$20 Morris Rockers, oak frame, beautifully carved, automatic adjustment, reversible cushions $15.00
$17 Oak frame, legs and arms carved, automatic adjustment, reversible cushions $12.75

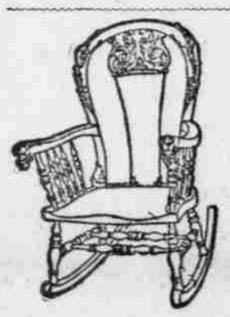

FANCY ROCKERS at Snap Prices

Hundreds of new and pleasing styles to select from—and snap prices to add to the attractiveness. This is the week to make your money do double duty.

$12.50 Oak Rocker, leather tufted seat and back, generously wide $9.35
$12.00 Oak Rocker, padded seat and back of velvet velour $9.00
$10.00 Spring Seat Rocker, quartered oak, padded back $7.50
$9.00 High Back Rocker, quartered oak, leather cobbler seat, fancy leather back $6.00
$8.00 Mahoganized Rocker, saddle seat $3.75

MANTEL BEDS

We are showing an elegant line of the better grade of twice-folding Folding Beds; unique designs in great variety. Those who would economize room will be doubly interested, for there's a double economy to reward the buyer during the last week of our sale.

METAL BEDS

Remarkable sacrifices in these goods. Don't neglect them, and be sorry for it.

$33.00 Bed at your own price. A dollar a day off till sold. Monday's price $20.00
$25.00 Bed, continuous pillars, 1¼-inch, ⅝-inch filling $12.50
$9.00 Beds, swell front, brass rails and rosettes, blue, green, pink or white $5.90

SAMPLE SNAPS

$18.00 Hall Seats, golden oak $11.00
$21.00 Buffets, quartered golden oak $15.00
$17.50 Sideboards, oak $12.50
$20.00 Extension Tables, solid oak polish finish, French legs $15.00
$15.00 Extension Table, weathered oak $9.00
$14.00 Serving Table, solid quartered oak, drawers and solid oak shelves $7.00
$17.50 Parlor Set, 3 pieces, divan large and small chair $13.00
$25.00 Parlor Chair $10.00
$15.50 Divan, silk tapestry upholstering $8.90
$7.50 Parlor Chairs, velvet velour upholstered $4.00
$20.00 Parlor Cabinet $9.00
$12.50 Music Cabinet, mahogany finish $8.50
$2.50 Oak Center Tables, 24x24 inches $1.50
$1.50 Oak Stand Tables, 16x16 inches 75c
$35.00 Sofa, overstuffed, hair-filled, silk brocade $17.50
$25.00 Divan, hair-stuffed, silk brocade $12.50

SEWING MACHINES $20.00

Buys of us a 5-drawer, drop-head, high-arm, ball-bearing, easy-running machine, with all the improved attachments, and a 10-year guarantee.

Please note that no one else makes such an offer and you may pay us "a little at a time" if you wish.

ALL-THE-WEEK SNAPS

20c galvanized Iron Water Pails 19c
50c Steel Spiders—"Never-Break" kind 25c
25c Glass Oil Cans, half-gallon size 10c
30c Parlor Brooms 19c
35c Stove Brushes, bristle and fiber 15c
20c Mop Sticks and Brush Holders 8c
15c Scrubbing Brushes 4c
10c Dust Pans, Japanned 5c
30c Corrugated Zinc Washboards 15c
25c Brass Tea Trays, 13-inch size 8c
10c Can-openers 2c

Even our competitors have been snapping up some of our special snaps—wanted all we had, demanded them by the dozen and accepted with eagerness all we would let them have. They have shown no more appreciation, however, than hundreds of others. The opportunity is extended. SIX DAYS LONGER and SIX DAYS ONLY.

283-285 Morrison Street Portland, Or. **Silverfield's** 1316 Second Ave. Seattle, Wash.

Great Annual Clearance Sale

The Last Week of This Most Successful Sale

A FINAL PRICE-CUTTING

Dependable Fur Garments at the Smallest Cost

$8 American Stone Marten Scarf, ornamented with six tails $4½
$10 Sable Opossum Scarf, finished with six tails $5½
$15 Long Sable Marten Boa, trimmed with four tails $8
$15 Black Coney Cape, satin lined, full sweep, for $9
$40 Near Seal Jacket, Brook mink collar, revers and cuffs $27½
$40 Near Seal Jacket, wears and looks like seal $28

Also Splendid Money-Saving Opportunities in

CLOAKS AND SUITS

HIGHEST CASH PRICE PAID FOR RAW FURS
SEND FOR NEW PRICE LIST AT ONCE

Great Fur Values

Our great stock-taking sale will only last one week longer. Take advantage of the exceptional values we offer :: :: :: :: ::

FUR COLLARETTES

DURING STOCK-TAKING SALE

$5.00 Collarettes $2.50
$10 and $12.50 styles .. $5.00
$15 and $17.50 styles . $7.50
$20 and $25 styles ... $10.00

Highest price paid for raw furs. Send for price list; mailed free to any address.

H. LIEBES & CO.

Of Portland.
John P. Plagemann, Manager.
Exclusive Furriers.

288 MORRISON STREET