den, Rae Whidden, Austin Whidden, Thos. Whidden, Mr. and Mrs. Campbell, Mr. and Mrs. Trein and daughter, Mrs. Fred A. Smith, James Laidlaw, V. Cook, Grant Phegley, J. R. Wetherbee and wife, Juliet M. Slocum, Mrs. L. A. Wilde, Mrs. Anna I. Fisher, Mrs. A. G. Klosterman, Miss Leonore Klosterman, Miss Gretchen Klosterman, Arthur H. Blyth, Dr. William Skene, George W. Hoyt, Mrs. T. W. Scott, Mrs. M. E. Miller, S. H. Cawston, C. J. Gray, Grace Genrin, Hazel Therkelson, Georgia Burns, Caroline Burns, Mrs. Sarah B. Forbes, Mrs. F. N. Pendleton and daughter, Miss Mamie Hall, Mrs. J. N. Teal, Ruth Teal, Miss Martha Spillman, J. A. Wolf, wife and child, Zera Snow, Leslie Weidler, Gladys Weidler, Mrs. George W. Weidler, Clara Weidler, Mr. and Mrs. Donald Mackay, Wm. D. Fenton, wife and son, Mrs. Lewis Russell, Miss Kathryn Russell, Miss I. Lowenberg, Miss R. Lowenberg, Benjamin I. Cohen, Miss Lucy Falling, Helen Easterman, Helen Alice Strong, Mrs. C. C. Strong, W. D. Mackay, J. C. Schmeer, of Portland; H. W. Thompson, Eugene; Barton Davidson, Hood River; Mrs. P. S. Davidson, Hood River; S. B. Sweeney, wife, two children, Walla Walla; Mrs. P. F. Hosch and son, Little Falls, Minn.; May M. Holmes, Little Falls, Minn.; Sarah Holmes, Helena, Mont.; Clark W. Thompson and wife, maid and four children, Cascade Locks; Clara Schall, Cascade Locks; R. Porteguire, San Francisco; C. E. Wilson, San Francisco; J. C. Smith and wife, Indianapolis, Ind.; W. T. Smith and wife, Morristown, Ind.; F. Frederickson, Astoria; Mr. and Mrs. F. F. Johnson, three children, Robert Beale, Wallace, Idaho; Edith G. Ives, Byron, Ill.; T. G. Hailey, Pendleton, Or.; P. G. Williams, Miss Kate Williams, Miss Susan Williams, Paul Williams, Hugh Williams, Salt Lake City; Mrs. Chas. Weir, Los Angeles; Mrs. Edward M. Williams, Mrs. F. S. Sampson, two children, Dalles, Or.; Miss Simion G. Read, Pasadena, Cal.; Mrs. Emily Pickering, Mrs. Martin Winch, Simeon R. Winch, Alice Stevens, Pasadena, Cal.; N. E. Ritchie, Miss Lizzie Ritchie, Ulysses, Neb; J. A. Wolf, San Francisco.

At Locksley Hall.

Mrs. F. A. Bancroft, A. A. Cook and wife, H. J. Litt, F. J. Cook, Miss Caroline Benson, E. M. Moore, A. E. Breece, Peter Grant, Miss Lucile Monaghan, Miss M. B. Murphy, F. E. Ramsey, D. C. Lewis, D. C. O'Reilly, G. L. Goodall, A. A. Cabaniss, Hugh McGuire and son, Henry Harlan, Blair T. Scott, Daisy Perkins, W. F. Tucker, Edwin Hobson, G. H. Hoag and wife, Ella J. Buddemer, I. H. Gruber, W. McCommon, John H. Hall, Nan Russell, Mrs. George T. Russell, Mrs. O. F. Hallborn, Mrs. E. C. Syde, S. G. Sullinger, V. C. Callan, Mrs. Anna Gudden, Hazel Therkelson, Rebecca Tley, Miss Stockston, Robert G. McCraken, Leslie M. Reed, Mrs. Reed, R. C. Holland, Miss Florence Holland, Miss Marion Holland, Miss Loena Holland, of Portland; Meta D. Meyer, Jessie Burlingham, Milwaukee, Wis.; Miss Gertrude Stockton, Miss Hazel Stockton, Astoria; Miss May Perkins, Mrs. T. W. Dunbar and child, E. L. Juston, Mrs. E. L. Juston, J. L. Schultz and wife, J. C. Schmeer, George Larkins, Mrs. F. McDermott, Miss McDermott, Mrs. A. F. Bernard and son, Mrs. Oskan Huter and three children, Miss Ella Lachmund, Mrs. Susan Smith, Miss Dora Smith, Miss Florid Lachmund, W. J. Manion, E. B. Sterling, F. W. Sterling, Mrs. P. S. Davidson, B. G. Davidson, Hood River; John C. Ward, Astoria; W. H. Fowler, Mrs. W. H. Fowler, Master Ned Fowler, Pendleton; Benlan Whitsit, Chicago; Mrs. J. H. Parker, Baker City; Miss E. A. George, Baker City; Mrs. Branson, Spokane; W. M. Harris, San Francisco; S. A. Goodall, J. G. Lownie, Vancouver; Mr. and Mrs. George Ely, Oregon City; D. C. Morton, North Carolina; Frank Patton, Astoria; S. N. Creech and wife, Pulaski, Ia.; Edmund Baker, T. J. Hoare, A. A. Wright, Mrs. Wright, Harry Allen Wright, John Murry Wright, Portland; Mrs. W. C. Ufford, Spokane; H. M. Bryant and wife, Mrs. D. C. Mills, Heppner; T. F. Lawern, H. B. Gist, San Francisco; Frank Patton, Astoria; Arthur Davies, San Francisco; Dorothy Sommerville, San Francisco; Frank Woodfield, Astoria; C. B. Wilson, San Francisco.

At Gearhart Park Hotel.

L. C. Driggs, Bessie Kerns, Norma Reid, Mrs. Richard Koehler and daughter, Mr. and Mrs. A. A. Morrison an family, Mrs. W. J. Burns, four children and nurse, Dorothy Morrison, W. G. Brown, Mrs. Bergan, Mrs. Edward Sullivan, Miss Lucy Williams, W. J. Burns, Adolph Dekum and wife, S. H. Gruber, John J. Wilson, W. F. G. Thatcher, Caroline C. Burns, Margaret Hume, Celeste Moore, Mrs. E. Wittenberg, C. A. Elliot, C. A. Bell, A. Honeyman, S. M. Mears, Mrs. F. H. Staw and maid, Mrs. B. Botherger, E. Rawlin, Miss Nell Bither, Frank Rothschild, Master Leonard Rothschild, Georgina Burnes, James McI. Wood, Ed F. Kirby, Mrs. T. W. Scott, Mrs. M. E. Miller, L. Topken, Mrs. D. A. Patullo, C. Ban, F. E. Walker, Mrs. M. Sichel, H. H. Sichel, Aug. C. Kinney, Mrs. I. Sichel, baby and nurse, R. W. Wilbur and wife, Mr. Zera Snow, Viola Brownell, Robert G. McCraken, Alfred Sears, Jr., and wife, T. E. Walker, Mrs. E. von Destinon, Miss A. von Destinon, B. Seeley, Flora B. Bailey, Miss Norma Reid, C. A. Bell, F. A. Knapp and wife, Leslie Knapp, R. Howland, Mrs. M. L. Pipes, Miss Ruby Montgomery, Mrs. E. A. Canby and family, Mrs. S. B. Linthicum, two children, Frances Wilson, R. S. Howard, Jr.; Mrs. C. W. Wanzer, Mrs. Charles Wanzer, Mrs. Emanuel Beck, Margaret L. Canby, Mrs. Isaac N. Fleischner, Minnie Fleischner, Miss Emma Meyer, Mrs. Benjamin Levy, Mr. E. C. Jorgensen and wife, V. H. Jorgensen, Mr. L. G. Pfunder, Miss Rose Pfunder, Robert E. Strahorn and wife, Spokane, Wash.; C. D. Latourette, Oregon City; E. F. Driggs, Brooklyn, N. Y; Miss Grace Baird, Miss Anna Baird, Seaside, Or.; Mrs. P. S. Davison, Jr., B. T. Davidson, Hood River, Or.; Mrs. Featherston, Spokane, Wash.; Miss Merlan, Salem, Or.; J. S. Dellinger and family, Astoria, Or.; Miss Amy Rothschild, Cincinnati, O.; Mrs. Eggleston, Caldwell, Idaho; Mrs. Selvee, Caldwell, Idaho; Miss Lucy Pomeroy, Seattle, Wash.; J. E. Durand, Jackson, Mich.; Miss Eva Reed, Spokane; S. H. Friendly, Miss Rosaria Friendly, Eugene, Or.; J. R. Wort, Astoria; Mrs. Frank Branson, Spokane, Wash.; Mr. P. L. Williams, Miss Kate Williams, Sam Williams, Hugh Williams, Paul Williams, Salt Lake; Edmund Baker, San Francisco; Dr. J. F. Watt, Mrs. J. F. Watt, Miss Avis Watt, Hood River; Mrs. T. Ryan, Astoria; Eleanor B. Davies, Spokane; E. J. Davies, Spokane; Mrs. J. T. Ross, Astoria; Mr. and Mrs. A. H. Tuttle, Charlottesville, Va.; E. L. Smith, Miss L. L. Smith, Mrs. Anna Smith, Mrs. William Stewart, Hood River; Mrs. J. G. Wentworth, Chicago; Mrs. J. G. Walker, Miss A. Leslie Walker, San Francisco; Mrs. A. Young, New York; Mrs. Lewis, St. Paul, Minn.; Miss Wanzer, St. Paul, Minn.; Mrs. C. W. Wanzer, St. Paul, Minn.; Mrs. I. P. Eisenbach, San Francisco; Mrs. W. B. Dully and two children, San Paulo, Brazil.

Personal Mention at Seaside.

Hon. Sol Hirsch arrived at Seaside House Friday.

Thomas G. Hailey, Mayor of Pendleton, visited his family a few days of last week.

Mrs. Mark Levy is a guest at the Seaside House.

Mr. Edwin Williams and family are registered at the Seaside House.

Mrs. W. R. Fechheimer has returned from Seaside to Portland, after a sojourn at the seacoast.

M. E. Covell, the furniture man, is tenting at Seaside.

S. Y. Mailer has pitched his tent at Seaside for the month of August.

Ask Miss Wooley about the stolen wood.

R. W. Wilbur and wife, of Portland, are registered at Locksley Hall.

King H. A. Gist, of Philadelphia, is spending a few days at Locksley Hall.

Captain A. A. Cavaniss, of Vancouver, Wash., is on a vacation of a couple of weeks at Locksley Hall.

Mr. and Mrs. Stout and daughter are guests of Major W. P. Tucker, at Locksley Hall.

Miss Park Brooke is lately registered at Gearhart Hotel.

Edwin and Arthur Peterson have just returned from Mount Hood, and will spend the balance of the season at Seaside.

Mr. E. C. Jorgenson and wife recently arrived at Gearhart Hotel.

Mrs. J. G. Walker and daughter, of San Francisco, will pass the remainder of the Summer at Gearhart Hotel.

Mrs. W. B. Dully and two children, of San Paulo, are guests at Gearhart Hotel.

Mrs. S. B. Linthicum and two children will spend the month of August at Gearhart Hotel.

Hon. Bob McCraken and Mr. Edwin Baker, of San Francisco, recently registered at Hotel Gearhart.

Frank Rothschild, of the Famous Clothing House, is stopping at the Hotel Gearhart.

Mrs. M. Sichel and son, and Mrs. I. Sichel recently arrived at Gearhart Hotel.

F. A. Knapp, wife and daughter are registered at Hotel Gearhart.

Mrs. J. G. Woodworth, of Chicago, is at Gearhart Hotel for a short time.

Mrs. E. von Destinon and Miss A. von Destinon, of Portland, are staying at Hotel Gearhart.

Miss Frances Wilson is staying at Gearhart Hotel for a short time.

Mrs. E. L. Canby and family are spending the Summer at Gearhart Hotel.

S. H. Friendly and daughter, Rosaline, are spending a few weeks at Gearhart Hotel.

ACTRFSS OF ABILITY TO JOIN NEILL STOCK COMPANY

MISS ELSIE ESMOND, OF NEW YORK.

James Neill is certainly a competent judge of people in his own profession. In selecting Elsie Esmond for the Neill Stock Company, which makes its permanent home at the Baker Theater, beginning August 31, he has secured an actress of exceptional ability. Miss Esmond is a New York actress, having received her experience in the leading New York theaters. Miss Esmond possesses many natural qualifications which eminently fit her for her chosen profession. She is pretty of face and figure is graceful and vivacious, and is endowed with that qualification which all players need, but so many lack—temperament. She was especially engaged to play the part of Bonita in the original production of "Arizona," a part particularly suited to her style of work.

If Mr. Neill completes his company with the same caliber of people as Elsie Esmond, Catherine Countiss, Charles Wyngate and Robert Morris, who have already been announced as members of the Neill Stock Company, Portland will have a stock company equal, if not superior, to that of any city in the United States.

NEWS OF SOCIETY CONTINUED FROM PAGE 19

land, accompanied by W. B. Wells, of Dallas, Tex., are at the Upper Nehalem for a few days.

Miss Persephone Butler, of Monmouth, was a guest of the Misses Maud and Kate Shannon during the week.

WASHINGTON.

Vancouver.

Miss Fanny Swartz is visiting friends in Walla Walla.

Miss Hannah Henricksen is visiting friends at Westport.

Miss Lynie Barnes, of Olympia, is visiting friends in this city.

Mrs. Will Blurock, Miss Grace Cissus and Miss Rosa Etta are enjoying an outing at Seaside.

Mrs. E. J. Lewis, of San Francisco, is the guest of her uncle, J. C. Carpenter, of Fruit Valley.

Miss Ethel Flick left Tuesday for Fort Baker, Cal., where she will visit her uncle, Lieutenant Foster.

Mr. and Mrs. A. T. Weston left Tuesday for Sioux City, Ia., where they were called by the serious illness of Mrs. Weston's sister.

Nicholas Clancy, who has been home the past month on sick leave, returned Tuesday to Seattle, where he will resume his duties with the firm of Lowman & Hanford.

Mrs. M. E. Detrick, Miss Wynia Swauk, Arthur Fletcher and Mr. and Mrs. H. N. Swauk are enjoying an outing at St. Martin's Springs.

Joseph Swartz, Milton Pritchard and Joseph Waggoner, Jr., left last Saturday for Mount St. Helens and Trout Lake, where they will rusticate for a month.

Mr. and Mrs. O. H. Smith, James Padden and Joseph Harter left Wednesday for Seaside, where they will formally open the Highbinders' cottage for the season.

Centralia.

Mrs. J. A. Field has returned from a visit to Aberdeen.

Henry A. Dunkley left on Thursday for Portland for a two weeks' visit.

Judge A. E. Rice and John Galvin are enjoying the breezes of Long Beach.

On Thursday Mr. and Mrs. W. H. Nudd went to Green River Hot Springs for a visit.

Mr. and Mrs. J. B. Gibbons, of Seattle, were guests of Mr. and Mrs. Captain Robinson last week.

Dr. Wilson, who has been visiting his brother-in-law, O. P. Taylor, returned to Minneapolis Monday.

Miss May Kahler gave an enjoyable farewell party to Miss Hazel Crockett, of Iowa, Tuesday evening.

Mayor Zimmer, P. R. Stahl and Herman Fowler have returned from a 19 days' trip to Long Mier Springs.

Mrs. J. R. Buxton and daughter, Miss Catherine, are camping out with friends at Pleasant Lake, near Whatcom.

Mrs. John Galvin gave an afternoon tea in honor of Mr. Galvin's sister, Mrs. Gayor, of Massachusetts, Tuesday.

Captain William N. Black, United States Army, was visiting his sister, Mrs. Thomas H. McCleary, of this city. He has recently returned from the Philippines.

Chehalis.

Mr. Fred Runcorn is over from Salem visiting friends.

Mrs. T. W. Newland and Miss Newland are visiting in Seattle.

Mr. Sylvan Haas has returned to his home at Grass Valley, Cal.

Miss Cross is home from Sedro, where she has been visiting relatives.

Mr. and Mrs. Art Sloan, of South Bend, visited Mrs. Sloan in Chehalis during the week.

Mr. H. L. Walker departed Wednesday for Snelling, Cal., where he expects to reside.

I. P. Callison has returned from a six weeks' visit at his old home in West Virginia.

Mrs. J. W. Stanton, of Everett, visited her sister, Mrs. George Walker, in Chehalis last week.

Professor and Mrs. L. H. Leach arrived home Tuesday from Vancouver, where they had been visiting relatives.

Waitsburg.

Miss Lulu Woodworth, Mrs. P. M. Tucker, Mrs. Mary de Muth and Mrs. Breeze left Wednesday for Long Beach.

T. P. Ingalls and wife returned from a visit to Illinois last week.

Rev. Rosene Edwards, of Pendleton, is visiting Miss Mary Dixon.

Miss Fannie Weller entertained a few friends Saturday evening.

D. C. Summers, of Spokane, is visiting his mother and daughters.

Mrs. R. H. Chilton, of Dayton, was a visitor here Wednesday.

J. A. Ingram and family went to Gray's Harbor Friday, for the Summer.

Mayor C. W. Preston and family have moved from Walla Walla to this city.

Walla Walla.

Miss Ada Goodhue is in Portland visiting friends.

Mrs. John F. McLean has gone to the seacoast.

Mrs. John E. Bingham and son are at Bingham Springs.

Mr. and Mrs. John Thonney have gone to Victoria on an outing.

Mrs. Margaret Center has gone to Catalina Island, Cal., on a visit.

Mrs. B. E. LaDue has returned from a visit to relatives in Portland.

Mrs. Thad Young has returned from a visit with relatives in Salem.

Herbert Jones and family have gone to Seaside for a two weeks' outing.

Mrs. R. B. Caswell and daughter are at the seacoast for the heated terms.

Mr. and Mrs. R. A. Smith have gone to the seacoast for a few weeks' rest.

Miss Hooper, of Moscow, is in the city, visiting her brother, W. P. Hooper.

Colonel F. J. Parker has gone to the Seven Devils country, seeking health.

MR. DOOLEY'S LETTER

WHY REFORM ADMINISTRATIONS ALWAYS GO TO THE BAD

"WHY is it," asked Mr. Hennessy, "that rayform administhration always goes to th' bad?"

"I'll tell ye," said Mr. Dooley. "I tell ye ivrything an' I'll tell ye this. In th' first place 'tis a gr-reat mistake to think that annywan ra-aly wants to rayform. Ye niver heerd iv a man rayformin' himself. He'll rayform other people gladly. He likes to do it. But a healthy man'll niver rayform while he has th' strength. A man doesn't rayform till his will has been impaired so he hasn't power to resist what th' pa-apers calls th' blandishments iv th' tempter. An' that's thruer in politics thin annywhere else.

"But a rayformer don't see it. A rayformer thinks he was ilicted because he was a rayformer, whin th' thruth iv th' matther is he was ilicted because no wan knew him. Ye can always ilict a man in this counthry on that platform. If I was runnin f'r office, I'd change me name, an' have printed on me cards: 'Give him a chanst; he can't be worse.' He's ilicted because th' people don't know him an' do know the other la-ad, because Mrs. Casey's oldest boy was clubbed be a polisman, because we cudden't get wather above th' third story wan day, because th' sthreet-car didn't stop f'r us, because th' Flannigans bought a piano, because we was near run over be a mail wagon, because th' saloons are open Sunday night, because they're not open all day, an' because we're tired seein' th' same face at th' window whin we go down to pay th' wather taxes. Th' rayformer don't know this. He thinks you an' me, Hinnissy, has been watchin' his spotless career f'r twinty years, that we've read all he had to say on th' evils iv pop'lar sufferage befure th' S'ciety f'r th' Bewildermint iv th' Poor, an' that we're achin' in ivry joint to have him dhrag us be th' hair iv th' head fr'm th' flowin' bowl an' th' short-card game, make good citizens iv us an' sind us to th' pinitinchry. So th' minyit he gets into th' job he begins a furyous attimpt to convart us into what we've been thryin' not to be iver since we come into th' wurruld.

"In th' coorse iv th' twinty years that he spint attimptin' to get office, he managed to poke a few warrum laws conthrollin' th' pleasures iv th' poor into th' stachoo book, because no wan cared about thim or because they made business bether f'r th' polis, an' whin he's in office, he calls up th' Cap'n iv th' Polis an' says he: 'If these laws ar-re bad laws th' way to end thim is to enfoorce thim.' Somebody told him that, Hinnissy. It isn't thrue, d'ye mind. I don't care who said it, not if 'twas Willum Shakespeare. It is'nt thrue. Laws ar-re made to throuble people, an' th' more throuble they make th' longer they stay on th' stachoo book. But th' polis don't ast anny questions. Says they: 'They'll be less money in th' job, but we need some recreation,' an' that night a big copper comes down th' sthreet, sees me settin' out on th' front

Mr. and Mrs. M. P. Knox, who have lived at Malheur, Or., the past five years, have returned to their home at King's Prairie.

E. P. Snyder, who at one time lived in Chehalis, was here last week visiting. Mr. Snyder is at present a resident of Detroit.

Miss Royal has returned to Portland after a visit with her aunt, Mrs. J. T. Newland, and other relatives in Chehalis.

me in. Th' woman nex' dure is locked up f'r sthringin' a clothesline on th' roof, Hannigan's boy Tim gets tin days f'r keepin' a goat, th' polis resarves are called out to protict th' vested rights iv property against th' haynous push-cart man, th' stations is crowded with felons charged with maintainin' a hose contrary to the stachoos made an' provided, an' the tindherline is all over town. A rayformer don't think annything has been accomplished if they'se a vacant bedroom in th' pinitinchry. His motto is 'Arrest that man.'

"Whin a rayformer is ilicted he promises ye a business administhration. He's all right, d'ye mind. I don't say annything again him. He is what Hogan calls th' boolwarks iv pro-gress, an' we cudden't get on without him even if his scales are a little too quick on th' dhrop. But he ought to be left to dale with his akels. 'Tis a shame to give him a place where he can put th' comether on millions iv people that has had no business thrainin' beyond occasionally handin' a piece iv debased money to a car conductor on a cold day. A reg'lar pollytician can't give away an alley without compensation, but he will give Lincoln Park an' th' public libry to th' beef thrust, charge an admission price to th' lake front an' make it a felony f'r annywan to buy stove polish outside iv his store, an' have it all put down to public improvements with a pitcher iv him in th' corner stone.

"Forchinitely, Hinnissy, a rayformer is seldom a business man. He thinks he is, but business men know diff'rent. They know what he is. He thinks business an' honesty is th' same thing. He does, indeed. He's got thim mixed because they dhress alike. His idee is that all he has to do to make a business administhration is to have honest men ar-round him. Wrong. I'm not sayin', mind ye, that a man can't do good work an' be honest at th' same time. But whin I'm hirin' a la-ad I find out first whether he is onto his job an' after a few years I begin to suspect that he is honest, too. Manny a dishonest man can lay brick straight an' manny a man that wudden't steel ye'er spouns will break ye'er furniture. I don't want Father Kelly to hear me, but I'd rather have a competint man who wud steal if I give him a chanst, but I won't, do me plumbin', thin a person that wud scorn to help himself but didn't know how to wipe a jint. Ivry man ought to be honest to start with, but to give a man an office jus' because he's honest is like ilictin' him to Congress because he's a pathriate, because he don't bate his wife, or because he always wears a right boot on th' right foot. A man ought to be honest to start with an' afther that he ought to be crafty. A pollytician who's on'y honest is jus' th' same as bein' out in a Winther storm without anny clothes on.

"Another thing about rayform administhrations is they always think th' on'y man that ought to hold a job is a lawyer. Th' raison is that in th' coorse iv his thrainin' a lawyer larns enough about ivrything to make a good front on anny subject to annyobdy who doesn't know about it. So whin th' rayform administhration comes in th' Mayor says: 'Who'll we make Chief iv Polis in the place iv th' misguided ruffyan who has held th' job f'r twinty years?' 'Th' man f'r th' place,' says th' Mayor's adviser, 'is Arthur Lightout,' he says. 'He is an ixcellent lawyer, Yale, '95, an' is well up on polis matthers. Last year he read a paper on 'Th' Fine Polis Foorce iv London,' befure th' annyal meetin' iv th' S'ciety f'r Ladin' th' Mulligan Fam'ly to a Betther an' Harder Life.' 'Besides,' he says, 'he's been in th' milishy an' th' foorce needs a man who'll be afraid not to shoot in case iv public disturbance.' So Arthur takes hold iv th' constabulary, an' in a year th' polis can all read Emerson, an' th' burglars begin puttin' up laddhers an' block an' tackles befure 8 A. M. An' so it is on ivry side. A lawyer has charge iv th' city horseshoein', another wan in clanin' th' sthreets, th' author iv 'Gasaniagoo on Torts' is thryin' to dispose iv th' ashes be throwin' thim in th' air on a windy day, an' th' bright boy that took th' silverware f'r th' essa— on 'No Exeats an' Their Relation to Life' is plannin' a uniform that will be sarviceable an' constitchoochinal f'r th' brave men that wurruks on th' city dumps. An' wan day th' main rayformer goes out expictin' to rayceive th' thanks iv th' community an' th' public that has jus' got out iv jail f'r lettin' th' wather run too long in th' bath tub rises up an' cries: 'Back to th' university settlemint.' Th' man with th' di'mon in his shirt front comes back an' pushes th' honest lawyers down th' steps an' a dishonest horse shoer shoes the city's horses well an' a crooked plumber does th' city's plumbin' securely, an' a rascally polisman that may not be avarse to pickin' up a bet, but will always find out whin Pathrolman Scanlan slept on his beat, takes hold iv th' polis foorce, an' we raysume our nachrul condition iv illegal merriment. An' th' rayformer spinds th' rest iv his life tellin' us where we are wrong. He's good at that. On'y he don't undherstand that people wud rather be wrong an' comfortable thin right in jail."

"I don't like a rayformer," said Mr. Hennessy.

"Or anny other Raypublican," said Mr. Dooley.

(Copyrighted, 1902.)

BAILEY GATZERT IN THE RAPIDS

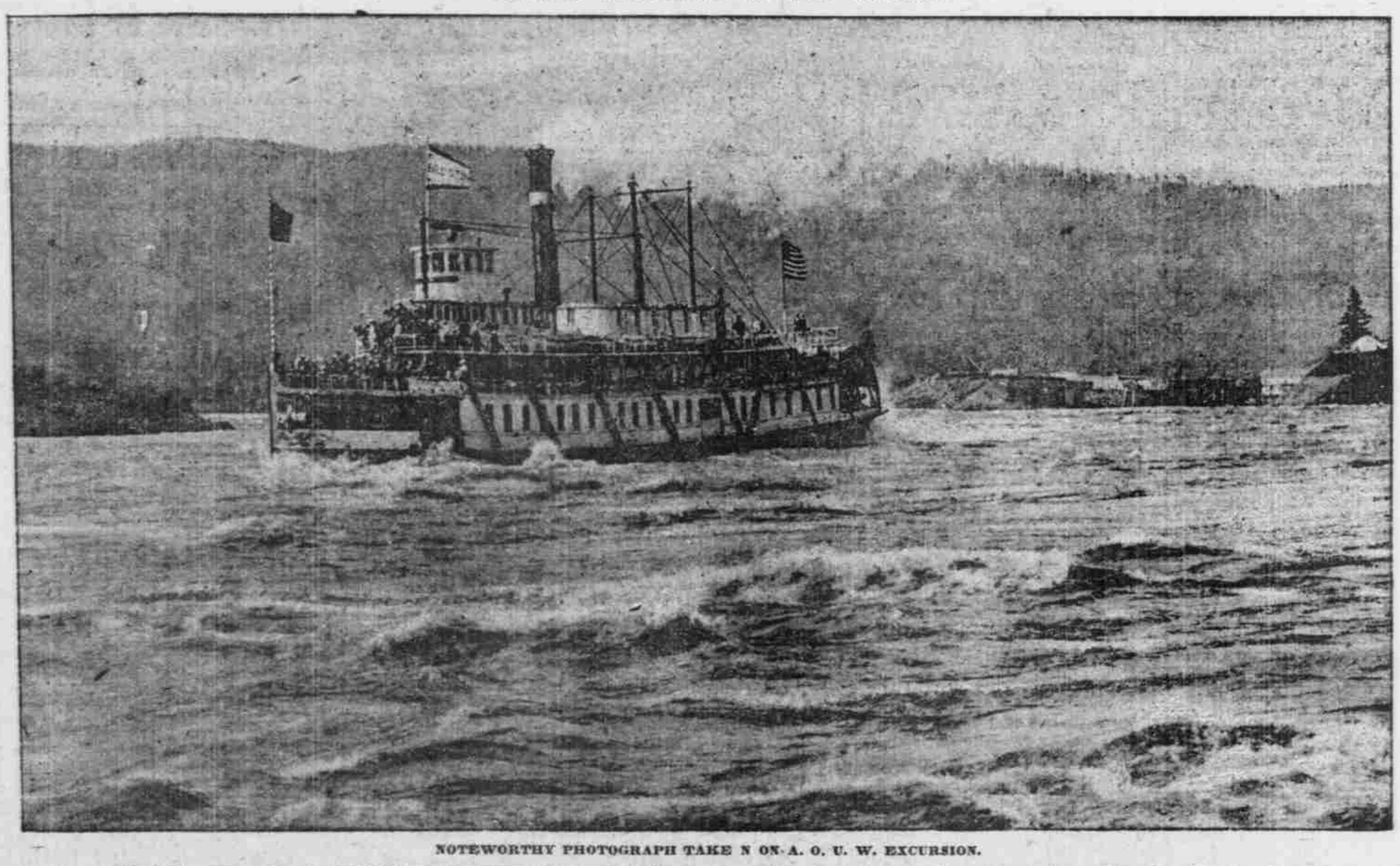

NOTEWORTHY PHOTOGRAPH TAKE N ON A. O. U. W. EXCURSION.

On June 9 the visiting delegates to the National convention of the supreme lodge, A. O. U. W., and the Degree of Honor were met at The Dalles and given an excursion down the river on the steamer Bailey Gatzert, of the White Collar Line. There were 350 passengers on board, and the photograph, of which the accompanying illustration is a reproduction, was taken just as the boat had passed through the cascades. In the background can be seen the rough water of the cascades, and beyond are the locks, that cost the Government $4,000,000, and also the Government buildings. The visitors were given a number of excursions through the state while here, but they all said that the trip down the Columbia would be one that they would always remember.

THE BIGGEST CIRCUS IN THE WORLD Exhibits in Portland AUG. 18-19

RINGLING BROS.

WORLD'S GREATEST SHOWS.

THE ONLY GIRAFFE KNOWN TO EXIST IN THE ENTIRE WORLD.

$20,000 WAS THE PRICE HE COST.

NOT A MILLION, NOR A MILLION TIMES A MILLION COULD BUY ANOTHER.

YOUR LAST CHANCE TO SEE THE LAST GIRAFFE. WHEN HE IS GONE, HUMAN EYES WILL NEVER SEE ANOTHER

1000 PEOPLE. 500 HORSES. 100 CAGES OF WILD ANIMALS. 30 ELEPHANTS. 20 CAMELS. 300 CIRCUS PERFORMERS. 3 RINGS. 2 STAGES. 1-4 MILE RACE TRACK.

65 DOUBLE LENGTH CARS. 12 ACRES OF TENTED WEALTH. Enormous STREET PARADE OF 30 SUB-DIVISIONS. $3,700,000 CAPITAL INVESTED. $7,400 ACTUAL DAILY EXPENSE.

EVERY ACT A NEW AND ORIGINAL HIGH-CLASS FEATURE!
John O'Brien's Latest and Greatest Success.

THE EQUINE BALLET MILITANT

Most Gorgeous Horse Spectacle Ever Created. A fortune Expended in Costumes and Trappings.

CAPT. WEBB'S FAMOUS JUGGLING SEALS

More than half of all the Elephants in America trained in an act never seen until this year. 60 Aerialists, introducing the World-Famous High-Wire Gymnasts, the Holloway Trio, and the greatest of all European Aerialists, the Dunbars and the Banvards. 60 Acrobats in one Magnificent Congress, headed by the Great Nelson Family.

30 GREAT RIDERS 30

Presenting the Greatest Company of Famous Horsemen and Horsewomen Ever Organized. 14 Menage Riders of International Renown. 40 Famous Fun-Making Clowns—50 Musicians. Thrilling Roman Hippodrome.

BIG NEW FREE STREET PARADE IN 30 SECT'NS
Monday Morning, August 18, at 10 o'clock.

One 50c ticket admits to everything. Children under 12, half-price. Special Cheap Excursions on all Railroads.

Two Complete Performances Daily; Afternoon at 2; night, at 8.

PORTLAND TWO DAYS ONLY MONDAY-TUESDAY, AUG. 18-19

Exhibition Grounds, 23d and Savier. Reserved Numbered Seats and Admissions show days at the Aldrich Pharmacy, corner 6th and Washington streets. Unlike other shows, prices at down-town office are exactly the same as charged at regular ticket wagons on show grounds.

HOTEL GEARHART

Rates: $2 to $3 per day. Reductions by the week. Entirely remodeled and thoroughly modern.

Postoffice, telegraph and telephone offices in the hotel. Handsome lawn, croquet ground and fine golf links; also good bowling alleys. Cuisine perfect and presided over by one of the finest French chefs on the Coast. Hotel is regulated especially for the comfort and convenience of guests. Every attention to insure a pleasant outing. Finest facilities for bathing of any resort in the Northwest.

P. H. SCHULDERMAN, Manager, Gearhart, Or.

SUMMER RESORTS.

Cloud Cap Inn

A mansion in the skies. Situated on the north slope of Mount Hood, 7000 feet above sea level. Stages leave Hood River daily via the Transfer & Livery Co. Through tickets to the Inn can be purchased at O. R. & N. or Columbia River steamer ticket offices. For rates, etc., address Mrs. S. Langille, Hood River, Or.

The Seaside House

Clatsop Beach, Or.

The finest Summer seaside resort in Oregon. Everything first-class. Golf links on grounds.

For further information, address Manager Seaside House, Seaside, Or.

THE HACKNEY COTTAGE

SEAVIEW, WASH.

Now open for season 1902. On next block from railroad station. Excellent table board, with beautiful surroundings. Fine surf-bathing. No more attractive place on beach than the Hackney Cottage.

MRS. JAMES HACKNEY,
P. O. Ilwaco, Wash.