

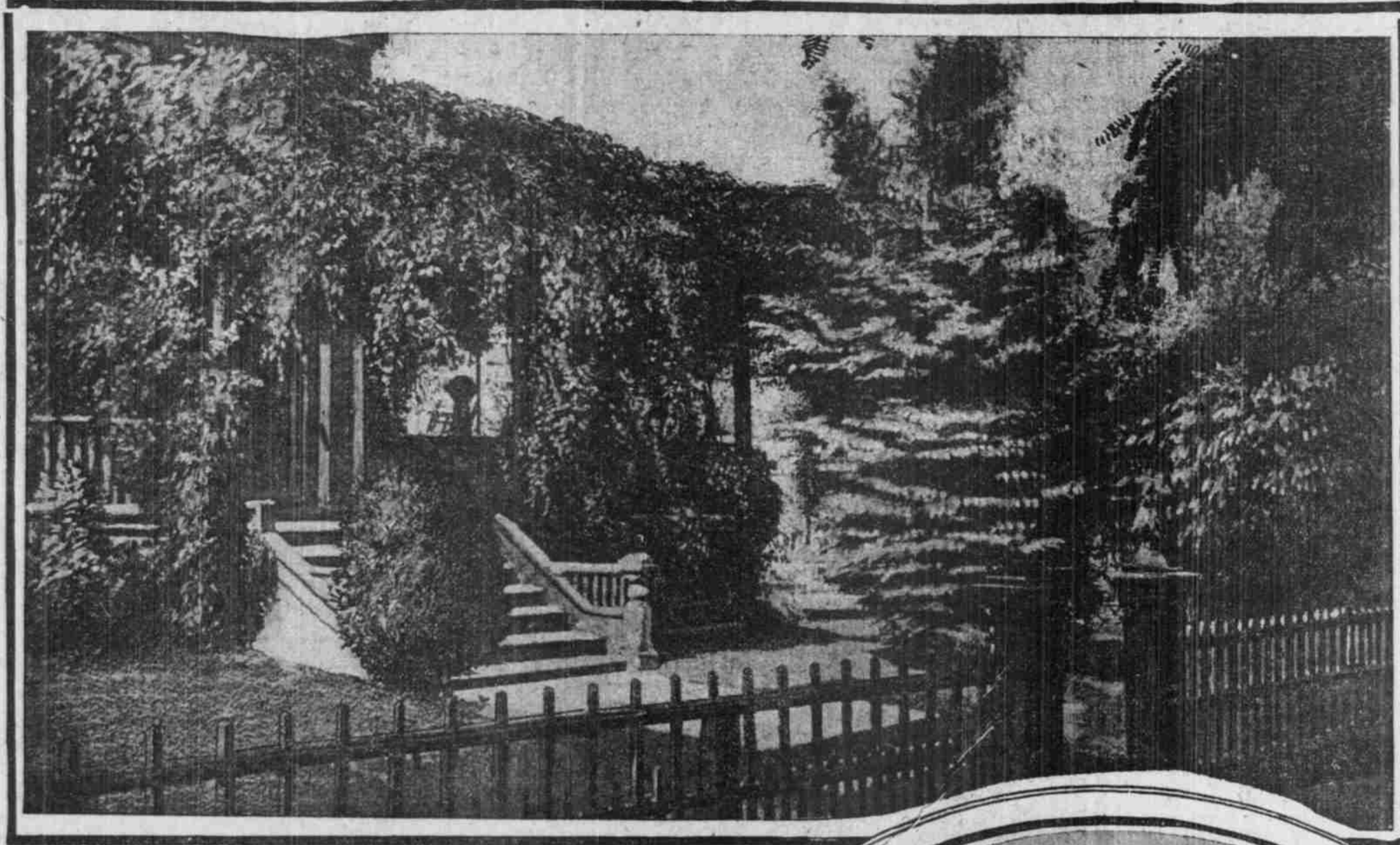

SUMMER SCENIC BEAUTY OF PORTLAND HOMES

NUMBER FOUR



RESIDENCE OF MRS. J. MYRICK 19TH & JOHNSON STS.



RESIDENCES ON KING ST. T.B. WILCOX, MRS. P.C. SCHUYLER, HONEYMAN ESTATE, ADOLPHE WOLFE.



RESIDENCE OF MRS. C.H. LEWIS, 19TH & GLISAN STS.



BLOCK ON KING ST. BETWEEN PARK AVE. & WAYNE ST. LOOKING NORTH.