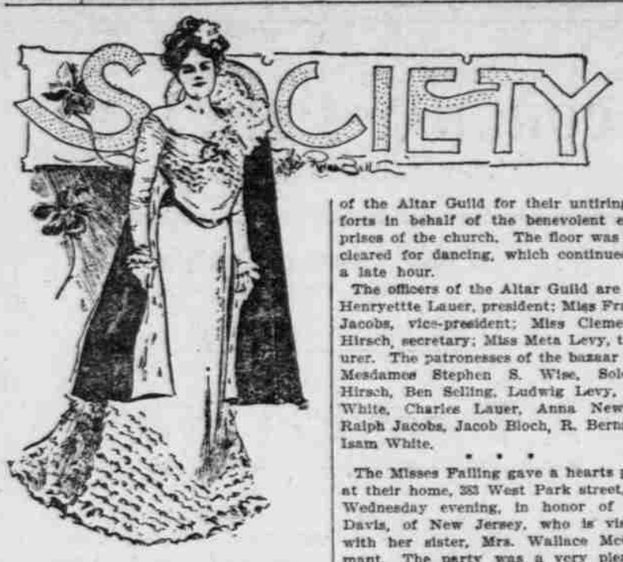

The entertainment and bazaar given at the Concordia Club, on Wednesday, by the Altar Guild of Temple Beth Israel, attracted large numbers of people, both in the afternoon and evening. The affair which was arranged for the benefit of a proposed gymnasium for the children of South Portland, was successful in the extreme, and was a very brilliant and beautiful social event. About the walls were placed booths, Marvels in their artistic design and decoration, and presided over by beautiful women in handsome costumes, making the scene one of Oriental color and gaiety. The ice-cream booth, where Mrs. B. Neustadter and Mrs. E. Rheinstrom served delicious oyster cocktails, ice cream and sherbet, was decorated by draperies of the National colors, the charming effect of which was heightened by glowing red-shaded lights and red, white and blue paper lanterns. Mrs. Neustadter and Mrs. Rheinstrom wore white gowns with garnitures of red, white and blue ribbons. They were assisted by Miss Clementine Barman, Miss Minna Boscowtz, Miss Amelia Hirstel, Miss Carolyn Hexter, Miss May Harriss, Miss Edna Levy, Miss Fay Lavenson.

The "baby booth" was in charge of Mrs. Marcus Fleischner and Mrs. Fred Sellar, who sold dolls of every description. One large and elaborately dressed doll was sold by ticket, and was won by Miss Army Lauer. This booth was very unique, being made to represent a big white cradle. The ladies in charge wore dainty "Bo-Peep" dresses of blue and white, while their assistants, Miss Stella Frohman, Miss Vivian Levy, Miss Claire Senders and Miss Mai Hirsch, wore the most adorable baby costumes imaginable, with little close-fitting caps and blue bows.

The Oriental booth, with its gorgeous draperies, cushions and lanterns from the far East, and its cigars and Turkish cigarettes, was a much-sought place. It was under the care of Mrs. Isaac N. Lipman and Miss Hirsch, assisted by Miss Gertrude Steinbach, Miss Florence Kohn, Miss Estelle Samuel, Miss Rena Kohn and Miss Florence Wolfe, all of whom wore brilliant and elaborate Turkish costumes that excited general admiration. Mrs. Lipman's costume was of turquoise blue, with a zouave jacket heavily gold embroidered and a side-tilted Turkish cap wound with strings of pearls, which fell in graceful loops over her dark hair. Miss Hirsch wore blue and white, with an elaborate Oriental headdress of pink.

Mrs. Isaac N. Fleischner and Mrs. Solomon Baum presided over the candy booth, which was most charmingly decorated in pink and white. At the back of the booth were draperies of pink, against which were arranged sprays of pussy willows; pink carnations and violets being used upon the table, which was lighted by pink and silver-shaded candelabra. Mrs. Fleischner and Mrs. Baum were very charmingly gowned in Marie Antoinette costumes of white, with garnitures of pink. Their assistants were Miss Mae Oppenheimer, Miss Anna Dimond, Miss Ella Lavenson, Miss Cora Marx, Miss Barbara Lauer.

Mrs. Ben Levy and Mrs. S. M. Blumauer, in dainty waitress costume, served delicious and refreshing lemonade in a cool, green-and-white grotto, assisted by Miss Minnie Cohn, Miss Sybil Lippitt, Miss Carrie May, Miss Ella May, Miss Florence Mayer, Miss Olga Ofner.

The booth where peanuts and gum were dispensed was merrily presided over by Mrs. Charles Rosenfeld and a troop of maidens in white costumes with red boleros edged with fringes of peanut beads. The peanut girls were Miss Meta Levy, Miss Essie Meyer, Miss Freda Rau, Miss Sylvia Salomon and Miss Sara Harris.

The chance booth, with its roulette table, its lottery tickets and its alluring prizes was enough to turn the crowd giddy, and succeeded. The booth was lavishly adorned with Chinese lottery tickets, poker chips and horseshoes, and was further decorated by a cheerful colored mascot, in gorgeous raiment. Mrs. Ignatz Lowengart and Mrs. Julius L. Meier were in charge, assisted by Miss Clementine Hirsch, Miss Hilda Hexter, Miss France Jacobs and Miss Edna Rau, all of whom wore handsome and striking gowns bearing as decorations figures of hearts, spades, clubs and diamonds. Mrs. Lowengart was beautiful in a black spangled gown with strings of red hearts, and Mrs. Meier wore a bewitching gown of white crepe with black clubs.

Other attractions were the "Western Union Telegraph Office," which, in charge of Mrs. Albert Feldenheimer, did a brisk business, the little girls of the Children's Charity Club, who sold cut flowers and programmes, and Mrs. M. Markitz's booth where a number of boys from the manual training school planed and sawed, before the eyes of the guests, to demonstrate the way they learn to make the neat frames, racks and other things displayed in the booth.

In the evening a delightful musical programme was presented under the direction of Mrs. Rose Bloch-Bauer.

"Six Little Wives," the song and chorus from "San Toy," was sung by Lawrence Rich and Rae Goldsmith, Ruby Silverfield, Judith Bernstein, Salome Bernstein, Hilda Gumbert and Amy Rothchild, six little Eastern maids whose flowery kimonas and piquant posing were charming to see. The "Pickaninny Song," from "The Runaway Girl," was sung with excellent effect by Sam Hirsch and Mildred Meyer. Another pretty number was "When We Are Married," by Mildred Meyer and Florence Judge. The last number was the well-known sextet from "Florodora." No more bewitching "Florodora" girls ever tripped the amateur stage than Mrs. Rose Bloch Bauer, Miss Celene Bloch and Miss Vivian Levy, who, with Mr. Soloman Baum, Mr. Harry Lang and Mr. Alexander Bernstein performed an imitation of the famous sextet.

In one of his characteristically charming addresses, Dr. Wise thanked the ladies of the Altar Guild for their untiring efforts in behalf of the benevolent enterprises of the church. The floor was then cleared for dancing, which continued till a late hour.

The officers of the Altar Guild are Miss Henryettte Lauer, president; Miss Frances Jacobs, vice-president; Miss Clementine Hirsch, secretary; Miss Meta Levy, treasurer. The patronesses of the bazaar were Mesdames Stephen S. Wise, Solomon Hirsch, Ben Selling, Ludwig Levy, Levi White, Charles Lauer, Anna Newman, Ralph Jacobs, Jacob Bloch, R. Bernstein, Isam White.

* * *

The Misses Failing gave a hearts party at their home, 383 West Park street, last Wednesday evening, in honor of Miss Davis, of New Jersey, who is visiting with her sister, Mrs. Wallace McCammant. The party was a very pleasant affair in every way, and was greatly enjoyed by all those present.

Discussed Woman in Music.

The last meeting of the New England Conservatory Club was held Wednesday afternoon at the residence of Mrs. Edgar B. Piper, 684 Marshall street. The subject for discussion was "Woman in Music." The programme was:

Paper—"Woman in Music" ..... Mrs. Fletcher Linn
"Four-Leaf Clover" ..... Cora C. Perkins
"Separation" ..... Roma Mrs. Edgar B. Piper.
"When Love Is Told" ..... Kate Vannah
"Cradle Song" ..... Kate Vannah Mrs. Max Shillock.
"The Flatterer" ..... Chaminade Mrs. James L. Schultz.
"My Sweetheart and I" ..... Mrs. Beach
"You and I" ..... Liza Lehman Miss Agnes Watt.
"Bubbling Spring" ..... Rive-King Miss Edith McGinn.

EVENTS OF THE WEEK.

Psi Chapter of the Gamma Eta Kappa High School fraternity gave a delightful dancing party at Parsons Hall on Monday evening last. The hall was beautifully decorated, emblems of the fraternity appearing upon the numerous side pillars. Long strings of green and white ribbons, the colors of the fraternity, were suspended in the upper parts of the hall, while a blazing emblem of red, over an electric light effect, hung over the orchestra platform. At times, all the lights, save those behind the glowing emblem, were turned off, and the dimly lighted ballroom was indeed a pretty sight. Many pretty gowns were in evidence, and altogether the party was one of the prettiest of the season. Delicious punch was served in a small ante-room at one end of the hall.

Those present were: The Misses Ethel and Bessie Allen, Lucinda Allen, Elma and Ethel Albright, Annand, Batchelor, Benham, Beatty, Blagen, Barker, Bennett, Crawford, Chase, Carner, Clayton, Campbell, Dukehart, De Bevoise, Ford, Freeman, Harder, Honeyman, Holbrook, Holt, Hart, Hegele, Holmes, Harbaugh, Harding, Ethel and Laura Ijams, Irvine, Kellogg, Kadderly, Loller, Le Roy, Maxon, Mastick, McGowan, Murphy, McCoy, Owen, O'Brian, Payne, Edna and Ethel Pike, Poulsen, Patty, Peel, Ralston, Ransom, Struble, Shea, Season, Southerland, Senders, Shearer, Steadman, Todd, Upton, Ward, Wood, Willis, West, Welsh, Wells, Wyman and Walwrath; Messrs. Allen, Alexander, Archer, Boyce, Ball, Bronson, Baker, Professor A. E. Breece, Messrs. Cleland, Compton, Copeland, Dukehart, Dobie, Dowling, Dustin, Everetts, Fenton, Freeman, Gadsby, Gaylord, Goodfellow, Honeyman, Holbrook, Haskell, Hendershot, Humphrey, Holt, Hanawalt, Jenkins, Judge, Jorgensen, Kidd, Kenon, Lyons, Loomis, Lethwaite, Larkins, McCommon, Middleton, McClure, McGrath, Neer, Norden, O'Connor, Olmstead, Pratt, Peters, Poston, Peel, Rybke, Struble, Stiles, Strauhal, Staver, Stemme, Sherman, Sanborn, Shearer, Thatcher, Taylor, Wickersham, Wortman, Wood, Warriner, Wells, Warnick and Wisdom.

The active members of Psi Chapter are: Harry T. Nicholai, Clyde T. Ryan, Fred K. McCarvel, William M. Killingsworth, Jr.; Roy S. Searle, Thomas H. West, George M. Steadman, Roland D. Jaxon, George Eagleton, Earl H. Parker, Nathan B. Blackburn, Frank H. Trowbridge, Roy V. Meikle, Oliver G. Walker, Roy E. Nicolai, Charles W. Henderson, Frank Wortman, Benjamin Morrow and Elliott Holcomb.

* * *

One of the most enjoyable events of the past week was the reception held at the Taylor-Street Church on Wednesday afternoon. Notwithstanding the showers which fell there was a very large attendance. The parlors were profusely decorated for the occasion, while the tables were prettily arrayed, the floral decorations being red carnations. After the guests had assembled Mrs. C. N. Rankin, in a most pleasing manner, announced the programme, which included a violin solo by Miss Clareta Dumars, who was heartily encored, and several choice vocal selections by Mrs. Will Bushong, who was the soloist of the afternoon. She was accompanied by Mrs. Warren E. Thomas. Dr. Talbott gave a short address of welcome to the guests and of appreciation to the ladies who had done so much to make the afternoon enjoyable. Mrs. Maria A. Smith rendered a piano solo, after which refreshments were served by Miss Anna Farrell and Miss Anna Finley, assisted by a bevy of charmingly dressed young ladies.

* * *

The Portland High School basket-ball team was charmingly entertained at the home of Dr. and Mrs. L. B. Smith, 390 Park street, on the evening of March 7, in honor of the team's victories in Seattle and Tacoma. The parlors were decorated with cut flowers and Oregon grape. The team's color being cardinal, the decorations were beautifully carried out in that color. Progressive hearts was enjoyed until the score was finally announced, Miss Helen Thayer carrying off first prize and Miss Alice Tidcombe finding as her consolation her "Match at Hearts." The souvenirs were lovely little red silk baskets, with tiny balls, each bearing the letters P. H. S. After dainty refreshments had been served the young people present enjoyed dancing until a late hour.

* * *

The D. P. Thompson Grammar School graduating classes of February, 1901, and February, 1902, assembled at the home of Coe A. McKenna, North Albina, on Saturday evening, March 8th, for the purpose of organizing an alumni association. The following named graduates were present: Arthur Barendick, Bessie Bleick, Nellie Church, Vallie Collins, Bessie Dupee, George Grayson, Mabel Gullvson, Tillie Hickey, Sadie Johnson, Glen Keep, Coe McKenna, Noah Frederick, Della Segur, May Thayer, Arthur Tomlinson and May Zeigler. A spirited friendly contest for the permanent offices followed, resulting in the election of Coe A. McKenna, the youngest member of the class, president; Bessie Dupee, vice-president; Vallie Collins, secretary; Arthur Barendick, treasurer, and May Thayer, sergeant-at-arms.

* * *

Two very enjoyable farewell parties were tendered Mr. and Mrs. C. M. Hoeber, prior to their departure for Europe, by the K. & L. of S. at their lodge hall on Stevens street, and by the ladies of the German Coffee Club, who surprised Mrs. Hoeber at her residence. On each occasion it was a complete surprise, and everybody had a very good time. The K. & L. of S. presented Mr. and Mrs. Hoeber with a beautiful silver cake dish as a token of regard, and the German ladies brought endless good things to eat and handsome presents. Mr. Hoeber and family leave Portland very shortly to visit Germany, where Mr. Hoeber's aged mother resides. They will probably return in the Fall.

* * *

On Thursday evening, March 13, Mr. and Mrs. F. G. Barton entertained a number of their friends at their home, on East Tenth street, it being their tenth wedding anniversary. A number of pretty and useful articles in tinware were received. An enjoyable game of whist was had, the first prize being won by Mrs. N. A. Mathiot, and the booby by Mrs. F. Neimeyer. Those present were: Mr. and Mrs. F. G. Barton, Mr. and Mrs. N. A. Mathiot, Mr. and Mrs. N. K. Esdaile, Mr. and Mrs. F. Neimeyer, Mr. and Mrs. T. P. Peddicord, Mr. and Mrs. William Magnson, Mr. W. W. Webster, Miss Rose Leaf, Miss Stella Atterbery, Master Melvin Neimeyer, Master Lloyd P. Barton and Miss Florence Barton.

* * *

A most delightful party was given at Burkhard Hall on Tuesday evening, March 11, by the members of Gilbert Camp Auxiliary No. 1, Spanish-American War Veterans. The hall decorations were extremely pretty, a large number of American flags being used and also several Spanish flags, which were brought from the Philippines by the Second Oregon Volunteers. Stands of arms were stacked across the stage in front of the orchestra, and the military effect was further heightened by the Eighth Army Corps badge, which decorated the programmes. Everest's orchestra played excellent music throughout the evening and a good time was enjoyed by all present.

* * *

Mr. and Mrs. Edward Hansen entertained members of the Star Society and a few other friends at their home, 526 Flint street, Friday evening, March 14, it being the birthday anniversary of Mrs. Hansen. Those present were: Mr. and Mrs. F. P. Holm, Mesdames L. G. Larsen, Mary C. Johnson, H. M. Barratt and F. Bockman; Misses Larsen, Smith, Prang, Johnson, Bockman, Krogsued and R. Holm; Messrs. Julian Pedersen, Jasper Neilsen, C. Friend, M. Christiensen, Will Thorsen and Eugene Holm. The evening passed very pleasantly with music, recitations and conversation. Refreshments were served, and about midnight the party dispersed.

* * *

Le Bon Ami, a newly organized social club, held its first weekly meeting in its new hall in the Newcastle Building, Third and Harrison streets, last Wednesday evening. The hall was tastefully decorated with Oregon grape and ferns. After the meeting the young people indulged in dancing until a late hour, after which delicious refreshments were served. This new club promises to be one of the most popular organizations of its kind in the city. It has at present about 35 members, consisting of some of the most prominent young people in Portland.

* * *

A delightful theater party was given last Thursday night at the Baker Theater by guests at the Beverly. The lower boxes were occupied by them, and the party was composed of Mesdames A. Smith, Berry, of Astoria; Lighter, Cody, Reed, Geary; Misses Smith, Reynolds, Shermer, Kirkwood; Messrs. Charles Geary, George Weingety, O'Neill, Joseph Forstell, Al Singer, E. Stinger, Bronson, Powers, Smith and Gray.

* * *

Mrs. William O. Waddel gave a pleasant luncheon party at her residence, 686½ East Morrison street, on Friday afternoon, in honor of Mrs. Ellard Hass and her daughter Bessie, of Seattle. Among the guests were Mrs. Don Roblin and daughter, Miss Locus, Mrs. Girard and her neice, Lunica Oatman.

* * *

Mrs. F. C. Peterson entertained the Yonion Club Wednesday afternoon at her home in Irvington. Cribbage was the game of the afternoon. After dainty refreshments were served, Mrs. C. H. Heller and Mrs. W. J. Fullam favored the company with vocal selections.

* * *

Mrs. John Nissen gave a dinner party at her residence, 307 Lincoln street, Saturday, March 8, in honor of the 18th birthday of her eldest son, Carl B. Nissen, the 13th of Master John Nissen and the 67th birthday of Professor John Roos, composer.

* * *

The home of Mr. and Mrs. H. M. Barrett, 1038 Belmont avenue, was the scene of a most delightful reception on Thursday evening, given in honor of Mrs. O. J. Mitchell, who goes to San Francisco Friday evening to make her future home.

* * *

The Kangaroo Social Club, consisting of about 75 members, gave a smoker at their hall, Grand avenue and Pine street, last Thursday evening.

COMING EVENTS.

The members of Gilbert Camp Auxiliary invite all the Spanish-American War Veterans in the city to attend a reception at the residence of Mr. and Mrs. W. J. McKinney, on the corner of East Stark and East Tenth streets, on Tuesday evening, March 25, to celebrate the anniversary of the battle of Malabon.

* * *

The members of the Vada Mecum Club will entertain their friends at an April fool party, Tuesday evening, April 1, at Burkhard Hall. They will close their season's parties by giving a May day dance. This promises to be one of the swellest parties of the season. Everest's orchestra will furnishe music on both occasions.

* * *

The Third Division, Naval Battalion, O. N. G., have issued invitations for a grand ball, to be given on Tuesday evening, April 1, at the Armory.

* * *

The members of the Young People's Club will give another of their delightful dancing parties soon after Lent.

* * *

The next party of the Junior Bachelors will be given at Parsons Hall on April 4.

* * *

The New Century Club will give a party at Parsons Hall on March 19.

WEDDINGS.

Ball-McRobert.

The marriage of Miss Lizzie McRobert and Arthur E. Ball was solemnized Thursday at 9 o'clock P. M., at the home of the bride, in the presence of a few relatives. Rev. McClelland performed the ceremony. After a short trip to Puget Sound Mr. and Mrs. Ball will be at home to their friends at 345 East Seventh street.

Cathcart—De Lannay.

C. D. Cathcart, of this city, and Miss Cora De Lannay, of Comstock, were married at the home of Mrs. A. H. Clark, 678 East Twenty-first street, on March 4.

ENGAGEMENTS.

Superintendent of Public Instruction and Mrs. J. H. Ackerman, of Salem, announce the engagement of their daughter, Miss Caroline Emily, to Percy Roy Burton, of Salem, the wedding to take place on March 25.

SOCIETY PERSONALS.

Miss Stella Bishop is visiting relatives at Brownsville.

W. B. D. Dodson, of Baker City, is visiting in Portland.

Mr. and Mrs. J. H. Scott have returned from their Eastern trip.

Otis Patterson, of The Dalles, is spending a few days in Portland.

Robert Mays, of The Dalles, is the guest of his son, F. P. Mays, of this city.

Miss Henrietta Savage has returned to Salem, after a pleasant visit with friends in this city.

C. L. Gilliland, a well-known Portland young man, has gone to Phoenix, Ariz., for his health.

Mr. and Mrs. E. P. Northrup left last Wednesday night for Los Angeles, Cal., where they will spend a few weeks. On their return they will reside at 514 East Davis street, corner of Eleventh.

Mrs. Leo Peterson is visiting friends at Tacoma, and will not return home for several weeks.

Dr. and Mrs. R. J. Chipman are at the Hobart Curtis and will be at home Tuesdays in March.

Harry A. Dunbar, one of Eugene's popular society leaders, was in Portland several days last week.

S. L. Moore and family, of Minneapolis, Minn., have returned home after a pleasant stay in Portland.

L. E. Armstrong and wife, of Fort Dodge, Iowa, are visiting A. J. Armstrong, at 403 Prescott street.

Mr. William Wolfe and family, late of Vancouver, B. C., have taken up their residence in this city.

Mrs. Elizabeth Francis has returned from a visit of three months in San Francisco and Los Angeles.

Miss Janet Vey, of Chicago, is visiting her sister, Mrs. Charles Barenstecher, at 107 North Sixteenth street.

Mrs. T. Kretman and family have moved fro mtheir home on the East Side to 495 Everett street, corner Fourteenth.

Miss Elsie Carey, of The Dalles, has been the guest of Miss Sadie Smith and relatives in the city for the past fortnight.

Miss Maud Hatfield, daughter of Mrs. Job H. Hatfield, of 316 North Nineteenth street, is recovering from her recent illness.

Mrs. A. B. Steinbach and Miss Steinbach will be at home to their friends Thursday, March 20, after which they will discontinue their day.

Mr. and Mrs. Bachrodt have received the sad news of the death of Mrs. Bachrodt's mother, Mrs. Heinke Schroeder, of Holstein, Germany.

Mr. and Mrs. C. F. Sliter and son Stanley and Mrs. P. N. Johnstone left Sunday evening for San Francisco, where they will make their future home.

Miss Dora Cooper, of Independence, passed through the city Tuesday en route to Centralia, Wash., where she goes to accept a position in the High School.

C. S. Williams and W. A. Dimmick, students of Pacific University, passed through Portland yesterday, returning from the state oratorical contest at Salem.

Mr. and Mrs. H. B. Johnson, after an absence of several years in Butte, Mont., have returned to Portland and taken up their residence at 294 Lincoln, corner of Fifth street.

At the Women's Union.

Mrs. S. Thomson has been a resident at the Union this week.

Miss Virtie Cralle has been visiting at the Union this week.

Mrs. C. H. Waller visited friends at Montavilla on Friday.

Mrs. T. Cliff, of Seattle, was a visitor at the Union on Wednesday.

Sherman Carter visited his sister, Mrs. Cralle, at the Union on Thursday.

Miss Mabel Rogers is spending a day or two with friends at Mount Tabor.

Miss Isabel McArthur left yesterday for a few days' visit with her relatives at New Era.

Miss Essie Strang has returned from Woodburn, where she has been residing since January.

Miss Mae Brown, of New Era, was the guest of Miss T. McArthur at dinner Wednesday evening.

New Millinery Parlors.

Mrs. M. Patterson has opened new millinery parlors at 153 North Seventeenth street, near Irving. The stock has been selected with the greatest care, and contains the best and most approved models. It will be Mrs. Patterson's constant aim to supply her customers at all times with goods equal to that shown by the best-known establishments in the Eastern cities.

Call and see the fine line of exclusive Spring hats and bonnets; also misses' hats. Many new ones received every five days. ALLEN, KING & CO., 248 Washington.

Sue Parrott, the well-known artist, leaves on the 18th inst. to study with Marshall Fry. Miss Morison will have charge of the studio during her absence.

Mrs. J. R. Brodie, formerly connected with Olds, Wortman & King's millinery department, is now with Heller's, 380 Washington street.

Millinery opening Tuesday, March 18, at Miss Nathman's, 349½ Morrison street.

OREGON.

Salem.

Mrs. S. R. Jessup visited in Portland this week.

Mrs. R. A. Kirk is visiting with Gervais friends.

Mrs. R. H. Coshow is the guest of Brownsville friends.

Mrs. G. S. Downing has returned from an extended visit to Portland.

Mr. and Mrs. Frank Davey have returned from San Francisco.

Mrs. J. C. Goodale, Jr.; and Miss Wave Thorpe are visiting in Arlington.

Mr. and Mrs. John H. Brooks, of Silverton, spent Sunday in Salem.

Mr. and Mrs. J. W. Irvine, of Portland, spent Tuesday with Salem friends.

Mr. and Mrs. Homer Smith returned this week from a trip to Puget Sound points.

Mrs. O. S. England, of Portland, was the guest of Mr. and Mrs. A. T. Gilbert this week.

Mr. and Mrs. Joseph Meyers returned Monday from a two months' visit in Southern California.

Mrs. E. P. Morcom, of Woodburn, visited her daughter, Miss Kate, a Willamette University student, this week.

Miss Estella Bishop, of Portland, was the guest of her brother, Mayor C. P. Bishop, this week.

Miss Flynn, Mrs. French and Miss Alice Ross, of Albany, were the guests of Miss Lucia Cochran Friday.

Mr. and Mrs. W. H. Chatten, of Portland, visited with Mrs. Chatten's parents, Mr. and Mrs. George Collins, this week.

Mr. and Mrs. A. W. Stowell, of Vancouver, Wash., were the guests of Mrs. Stowell's father, General W. H. Odell, on Wednesday.

Mrs. Werner Breyman, on Monday joined Mr. and Mrs. R. D. Prael, of Portland, for a tour of the Eastern States. They will visit Mrs. Breyman's sister, Mrs. White, at the National Capital, and will be gone three months.

Oregon City.

Mrs. A. Gantenbein and family have moved to Portland to reside.

Mrs. W. C. Seacrest, of Portland, is visiting her sister, Mrs. Bruce C. Curry.

The Dickens Club was entertained Monday afternoon by Mrs. Ernst A. Sommer.

Ray Wilson, of Eugene, passed through the city Wednesday, en route to Montana. While here he was the guest of his cousin, Mrs. C. A. Nash.

Miss Essie Block entertained the Derthick Musical Club at her home last Monday evening. The programme was devoted to the compositions of Gounod.

Miss Laura Pope entertained Saturday evening in honor of Miss Hazel Pillsbury, who recently returned from Vosburg, Tillamook County, and is visiting Miss Pope.

Mr. and Mrs. C. Schuebel were pleasantly surprised Wednesday evening by about 15 of their friends. The time was passed with games. Dainty refreshments were served.

Mr. and Mrs. William Edward Lewthwaite leave tomorrow for Stockton, Cal., where Mr. Lewthwaite will assume charge of a branch of the business of the Stockton Evening Record.

Miss Lewthwaite gave a chafing-dish party last Tuesday evening. Drive whist was the evening's amusement. Following the serving of chafing-dish dainties, several musical numbers were rendered.

Meade Post, G. A. R., and Meade Relief Corps tendered a surprise party to Past Commander John R. Williams Wednesday evening at his home in Falls View, on the occasion of his 64th birthday. He was presented with a handsome picture by the Post and Corps.

The recital of Mrs. Walter Reed, under the auspices of the Derthick Musical Club, Friday evening, was a treat to the music lovers of Oregon City. Mrs. Reed sang 12 numbers, and was enthusiastically received. Other instrumental numbers were on the programme. They were a duet by Mrs. Leslie L. Porter and Miss Mattie Draper, and a piano solo by Miss Veda Williams.

The Dalles.

Mrs. G. C. Blakeley is visiting relatives in Portland.

Mr. and Mrs. H. P. Lee are in Portland for a few days.

Mrs. M. T. Nolan spent the past week with friends in Portland.

Mrs. George Holcomb, of Portland, visited friends in this city several days this week.

Miss D'Orsay, of Portland, spent the week in The Dalles, the guest of Mrs. Markillie.

Mrs. Anna Stevenson, of Portland, is visiting her mother, Mrs. E. P. Roberts, of this city.

Mrs. W. A. Maxwell, of Union, has been the guest of her sister, Mrs. C. H. Erwin, for several days.

Miss Carrie Butler, of Hood River, returned home this week after a short stay with friends in this city.

Miss Belle Hood returned to San Francisco this week after a visit of several weeks, with her parents here.

Mr. and Mrs. H. E. Northup arrived home from their wedding journey this week, and will be at home to their friends after March 20, at the residence of Mrs. J. M. Huntington.

Mr. and Mrs. John Anderson, of Illinois, accompanied by their two sons, have arrived in The Dalles with a view of making it their future home. Mr. Anderson is a brother of A. J. Anderson of this city.

One of the most enjoyable social events of the Winter was the mortgage-burning given at the Commercial and Athletic Club Wednesday evening. For four years this mortgage has hung heavy over the heads of the Club's managers and the lifting of the burden was the occasion celebrated. The large number of interested friends gathered in the club parlors were addressed by President Wheaton, who recited some of the financial trials through which the club had passed, caling upon Hon. W. L. Bradshaw and Mr. W. H. Wilson, who in turn gave some spicy historical incidents relative to the beginning and progress of the institution. Following the speeches, the mortgage was brought in and burned in the presence of the company by Mrs. E. M. Wilson and P. W. DeHuff. A musical programme was rendered, Miss Myrtle Michell being the soloist of the evening. After a lunch was served, dancing concluded the evening's entertainment.

Ashland.

Mayor D. B. Grant visited Portland during the week.

W. I. Vawter, of Medford, was in Ashland Monday.

Mrs. Ben Barker has returned from a visit to Albany.

Hon. W. A. Carter, of Gold Hill, was in Ashland Monday.

J. W. Kinney, of Redding, Cal., is visiting friends in Ashland.

John M. Booth and bride, of Grant's Pass, were in Ashland Wednesday.

Mrs. B. F. Newbury, of Jacksonville, was visiting in Ashland last week.

Frank Williams, who has been undergoing a long siege of illness, is able to be out again.

Mr. and Mrs. G. B. Frizells, of Dunsmuir, Cal., are visiting Ashland relatives and friends.

J. J. Cambers was called to Montana during the week to look after his business affairs there.

Mrs. Jacob Wagner has returned from a visit of four months in California. She was at San Diego most of the time.

Mrs. W. O. Dix, of Klamathon, visited friends in Ashland several days this week, en route home from Portland.

Miss Fannie Ralph was the guest of honor at the last meeting of the Saturday Afternoon Club. Miss Ralph will leave soon, to take up her residence in Portland.

J. R. Chausse and Miss Lulu Dame, both of this city, were married in Grant's Pass, Monday evening. They returned to Ashland, Tuesday, and will make their home here.

Malta Commandery, No. 4, Knights Templar, of this city, has accepted an invitation to attend Easter services at the Presbyterian Church in Medford as a body.

Eugene.

Mrs. S. B. Eakin is visiting relatives at Cottage Grove.

J. W. Selover, of Portland, is visiting his brother, Dr. F. E. Selover.

Misses Vida and Maude Wilise, of Harrisburg, are visiting in Eugene.

J. A. Winter has gone to Jefferson to visit his daughter, Mrs. Schuller.

Mr. and Mrs. R. McMurphy entertained a few friends at whist Wednesday evening.

Hon. H. E. Ankeny came in from Jackson County, Wednesday, to visit his family.

Dr. and Mrs. A. G. Atwood went to Cottage Grove Thursday for a short visit with friends.

David Sherry returned the first of the week from a stay of several months in Southern California.

Mr. and Mrs. T. G. Hendricks, who has been enjoying a Winter outing in their cottage at Newport, returned home Tuesday.

The Pastime Whist Club held a very pleasant meeting Wednesday evening. The entertainment committee consisted of Mesdames Gilbert, Roeder, Winter and Luckey.

One of the most enjoyable meetings held by the Patriotic League this season was that at the home of Mrs. J. B. Willoughby, last Saturday afternoon. Refreshments were served.

A very pleasant social session was held by the Fortnightly Club Wednesday evening, which was in honor of Mrs. F. L. Washburne, who will soon depart for her future home in Minneapolis. A dainty chafing-dish luncheon was served.

Pendleton.

Miss Mabel Nye is visiting in Spokane.

Dr. William House returned this week from a trip East.

Miss Heitman, of Vancouver, Wash., is visiting her sister, Mrs. Edwin Switzler.

Mrs. J. G. Williams, of St. Anthony, Idaho, is a guest of her sister, Mrs. J. H. Guinn.

Mr. and Mrs. J. H. Robbins are guests of Mrs. Robbins' parents, Mr. and Mrs. W. D. Hansford.

Harry T. Bickers, superintendent of the Reform School, at Salem, was a Pendleton visitor this week.

Miss Stella Alexander is expected home soon from an extended visit with relatives at Baker City.

Mr. and Mrs. Albert Wurzweiler spent a few days visiting in Pendleton this week on their way to California.

Mrs. C. C. Van Orsdall returned this week from Leadville, Colo., where she attended a meeting of the board of grand managers of the Women of Woodcraft.

Mrs. L. W. White has returned to her home in Portland, after a visit of several weeks with her sister, Mrs. J. R. Dickson.

Miss Ida Boyd has gone to Grandeville, Wash., to take charge of the Quinault Indian School, under appointment of the Government.

Mrs. T. C. Warner and son Harold, arrived this week from Fort Wayne, Ind., to join Mr. Warner, who has been in Pendleton for some time.

Mr. and Mrs. H. F. Johnson gave a dinner party Saturday evening. Their guests were: Mr. and Mrs. J. R. Dickson, Mr. and Mrs. E. P. Marshall, Mr. and Mrs. F. B. Clopton, Mrs. L. W. White and E. H. Clarke.

Baker City.

A delightful surprise was given to Mr. and Mrs. F. G. Cropper Friday night, in honor of Mayor J. W. Inserhofer, of Huntington.

Mr. and Mrs. Frank Alfred gave an informal luncheon to a few relatives and friends Sunday afternoon, in honor of their niece, Mrs. Louis White, who left that evening for Portland.

A most enjoyable surprise party was given at the home of Mr. and Mrs. C. H. Richardson, in honor of their eldest son, Ross, last Thursday night. The evening was enlivened with music and games, closing with an elegant lunch.

The second party for Miss Stella Alexander, of Pendleton, was given last Thursday at the home of Mrs. Fred Eppinger. The chief amusement was cards. Prizes were awarded to Miss Roberts and Arthur Lowell. There were many choice musical selections, which added to the entertainment and an elegant luncheon closed the evening's programme.

A message from Manila to Mr. and Mrs. D. B. Fisk, of this city, announces the marriage of their daughter, Miss Bertha, to George Gilbert, on March 12. Miss Fisk left her home in this city some time ago to join her future husband in Manila, where he is engaged in the Government service. Miss Fisk was formerly a teacher in the public schools of the city.

McMinnville.

Mrs. Emma A. Irvine is visiting relatives in Albany.

Miss Mary E. Judd left Tuesday for Portland to visit friends.

Mrs. F. W. Fenton spent the latter part of the week in Monmouth visiting relatives.

Miss Laura Booth gave a pleasant party to a number of her friends Wednesday evening.

Mrs. G. G. Taal, of La Grande, is visiting in this city, the guest of her mother, Mrs. Hilary.

Dr. Barber, of Portland, visited several

Tomorrow's Housefurnishing Bargains

Are most impressive! Read them—compare them with any other furniture offerings in this paper, or anywhere for that matter. Comparison only throws into bold relief these values. We sell on easy terms if desired—one-fourth down, balance small monthly or weekly payments.

GREAT SALE OF EASTERN BEDROOM SUITS.

Hardwood, golden oak finish bedroom suit, large French-plate mirror, swell front drawers. Why buy a cheap, Oregon fir suit, when you can get this one for

$17.50

CHIFFONIER, $7.50

Here is a golden oak chiffonier; 5 deep drawers, neat brass trimmings, actually worth $10; this week's price,

$7.50

WONDERFUL BARGAINS IN SMALL THINGS

Feather Dusters, each	5c
Superior quality corn Brooms	19c
Lamp Chimneys	3c
Nickel night Lamps, with reflectors	25c
Potato Mashers	5c
No. 8 Skillet, iron	19c
Water Glasses, each	4c
Enameline Stove Polish, can	3c
Japanned Spittoons	5c
Hatchets	19c

CARPET VALUES THAT WILL ASTONISH YOU

There is no place in the city where such really good carpets are sold for so little money.

90c Brussels for	65c yard
$1.10 Brussels for	85c yard
$1.25 Velvet for	$1.00 yard
60c Ingrain for	35c yard
90c all-wool, best grade ingrain for	65c yard
Linen warp matting, carpet patterns; regular 40c and 35c grades	25c yard
China Matting, seamless, extra heavy, regular 25c; this week	12½c yard

FREE! FREE!

With every bill of $20 or over we give free this large household treasure. Each drawer holds a full sack of flour.

FREE! FREE!

STIRRING GO-CART VALUES

We want you to see the Dann go-carts. We have them from $7.50 to $30.00. Go-Cart, back and front separates, adjustable. When front is lowered, step is raised to rest the feet. Softest and strongest steel springs; pretty wicker body.

$10.00

Write for catalogue.

ECLIPSE STEEL RANGES

Do you want the best? Then get an Eclipse. Six-hole No. 8 Eclipse Steel Range, warranted 15 years,

$27.50

I. Gevurtz & Sons

THE HOMEFURNISHERS
173-175 First St., N.W. Cor. Yamhill

SPECIALIST FOR

WOMEN ONLY.

Only A Woman!

A great many people imagine because the doctor is a WOMAN she is not as proficient as her brother practitioner; but I claim and believe, and it is now generally understood, that because I am a woman I can better understand the troubles of my sex, besides having made a specialty of WOMEN'S DISEASES ONLY for years, I off