# CITY NEWS IN BRIEF

**The Oregonian's Telephones.**

OREGON.

| | |
|---|---|
| Counting Room | Main 667 |
| Managing Editor | Main 636 |
| City Editor | Main 166 |
| Composing Room | Main 685 |
| East Side Office | East 61 |
| Superintendent Building | Red 2823 |

COLUMBIA.

| | |
|---|---|
| Counting Room | 667 |
| Editorial Rooms | 168 |
| Composing Room | 714 |
| Engine Room | 296 |

**Amusements.**

CORDRAY'S THEATER—"The Man From Mexico."

THE BAKER THEATER (Third and Yamhill streets)—"Uncle Tom's Cabin." Two Topsys; two Marks. Matinee and evening.

**THE OREGONIAN'S HANDBOOK.**

The Oregonian's Handbook tells all about Portland, the entire Columbia River watershed and the 1905 World's Fair, commemorative of the Lewis and Clark expedition to Oregon. The book contains over 150 handsome illustrations, and it is printed on enameled book paper. It will be mailed to any address in the United States or Canada for 7 cents a copy.

DEATH OF CHARLES DEFRANCE.—After several months' painful illness, due to dropsy, Charles DeFrance, 46 years old, formerly secretary of the Democratic State Committee of the State of Washington, died yesterday at St. Vincent's Hospital Sanitarium. He leaves a widow and daughter. He recently had been living at Spokane, and received medical treatment in a hospital there, but at the beginning of last week his condition took a change for the worse, and his wife brought him to this city for treatment, but he was already dying. Mr. DeFrance had a life-long connection with the timber and grain businesses, and in early life he worked in this city and Astoria, and occupied a responsible position at the Clatsop Mills there. He then went to South Bend, where he became interested in the lumber business, and next to Tacoma, where he engaged actively in state politics on Democratic lines. This city, and then Colfax next engaged his attention, where he became grain-handler for the late C. W. Tracy. Afterward he went to Spokane, where he secured employment as a commercial traveler, but his health began to fail. Mr. DeFrance was a member of the Tacoma Order of Elks, and his funeral will be held tomorrow afternoon at 2 o'clock at Holman's undertaking parlors.

NO BEER IN KEGS FOR CANDIDATES.—At a meeting of the Retail Liquor Dealers' Union, a committee was appointed to wait upon the brewers and ask them to decline to sell beer in bulk to candidates for office during the coming campaign. Two years ago the same request was made of the brewers and was granted, and free kegs of beer were practically cut out of the campaign, so far as the breweries were concerned. This year the request will be renewed, and the committee which will present it to the brewers is composed of Charles Siglin, R. Shultz, Henry Shaufler, John Ecklund, P. A. Johnson and Gottlieb Schmidt. A committee was appointed to confer with the Gold Belt Society, with a view to the consolidation of that organization, and the union was instructed to make a report at the next meeting, which will be held on the third Wednesday in March.

EQUITABLE LIFE PROSPERITY.—Manager Samuel was in Salem yesterday, and settled the state tax of his company for 1901 with State Treasurer Moore. It took $2600 17 to make a settlement. This is the largest sum ever paid by any company for one year's tax in this state, and is a magnificent exhibit of prosperity. It shows a large collection of premiums, and yet so careful a selection of risks that the small death loss sustained by the Equitable Life left a handsome revenue for our state department. Oregon imposes a tax of 2 per cent on the net premiums collected by a life insurance company from citizens of this state, permitting, however, a deduction for all death losses paid within the state.

SOCIALISTS' COUNTY CONVENTION.—The Socialists of Multnomah County will hold a mass county convention March 5, at 10 A. M., at 288½ Third street, and will nominate a full ticket. The Socialist state convention will be held March 19 in this city. During the week past new clubs were organized in Albina and at Lazelle Grange Hall, south of Oregon City, by J. D. Stevens and Organizer Railton. The Clackamas County Socialists will meet in mass convention March 8, and the mass Congressional convention for both the First and Second Districts will be held immediately following the state convention on March 19.

RECEIVER'S SALE.—Notice is hereby given that the undersigned will receive sealed bids until March 7, 1902, at 10 o'clock A. M., for the Bohemian Oyster-House and Cafe, 105-107 Fourth street, Portland, Or., formerly conducted by Ed Johnson, being a restaurant, saloon and 14 furnished rooms, each department complete. Bids will be received for all jointly and each separately. Lease runs to April 1, 1906. Right to reject any and all bids reserved. For particulars see or write C. E. Kindt, receiver, Sherlock building, or Murdoch & Moser, his attorneys, Chamber of Commerce. *

DRUNKEN MAN RAISES DISTURBANCE.—John Wrofler created plenty of excitement around his home, Forty-first and East Salmon streets, last night. Under the influence of liquor, he took a loaded rifle and began to blaze away at random over his premises, until his fun was stopped by the appearance of Policeman Tichenor, who arrested him, charged with drunkenness. No witnesses could be secured who were willing to prosecute him on a charge of firing a loaded rifle.

STYLISH CLOTHING for men, young men, boys and juveniles. This Spring we want to keep before you the fact that our assortment is not only complete, but strictly reliable, and will please the most exacting customer. Be sure and look over our stock before buying. If you have not received one of our style books, send for it; free by mail. Sam'l Rosenblatt & Co., corner Third and Morrison streets. *

"LIKE ICE CREAM without the ice," "Will be as popular as the Carroll chocolate chip," were some of the remarks made last week by candy-eating epicures in praise of "The Carroll" Creams, the sales of which were enormous. The introductory price of 40 cents per lb. will be continued until Tuesday; regular price 60 cents. Carroll's, opp. Imperial. *

HOTEL FLAVEL is going to be the best-conducted resort on the beach this season. Mrs. Mitchell will be assisted by a Boston caterer of high standing. Rates at Hotel Flavel will be lower this year than ever before; reservations can now be made. Hotel open May 15. Mrs. J. L. Mitchell will manage, as last year. *

FEDERATION OF WOMEN'S CLUBS.—A meeting of the delegates to the Federation of Women's Clubs has been called by Mrs. R. H. Hoyt, temporary chairman, for Thursday, March 6, 2 P. M., at the Unitarian Chapel.

EYES TESTED FREE by finest experts on Pacific Coast. Solid gold frames, $3 00; gold-filled, $1 50; nickel or steel, 50c. Best quality glasses, $1 00. Oregon Optical Co., 173 Fourth street, Y. M. C. A. Bldg. *

SOCIALISTS, ATTENTION.—Multnomah Co. Socialist convention will be held Wednesday, March 5, 10 o'clock, at 288 Third st. All Socialists are requested to be present. Voters must register before convention. *

ON AND AFTER TUESDAY, March 4, Dr. Mae H. Cardwell will receive patients daily, from 9 A. M. till 12 noon, in her old office, 502 Dekum building. *

PORTLAND ART ASS'N. Loan Exhibition of Paintings; open daily, 2-5 P. M. Wed. and Sat., 8-10 P. M. *

AUTOMOBILE Electric 10c Delivery Co. Both phones Main 562; or ring O. K. box.*

DR. ANDREW C. PANTON has returned and resumed practice, Macleay building. *

MILE for 15 cents. Hasty Messenger Co. Telephones Main 53. Open all night. *

ALL 15c cigars now 10c, at Laue-Davis Drug Co., Third and Yamhill. *

ELEGANT front suite for rent, 385 Y'hill.

DIES FROM INJURIES FROM STREET-CAR ACCIDENT.—William Richards, about 50 years old, better known around Whitechapel as "Salvation Bill," died yesterday morning at the Good Samaritan Hospital from the effects of the injuries he received by being struck by a trolley car on Third street, near Burnside, Friday. When he was taken to the hospital his name was not known, but his body was identified yesterday by his widow, who lives on the East Side. For a number of years he earned a precarious living by cutting and storing wood, and was a convert of the Salvation Army, but he fell from the path of grace several times, by his drinking habits. He leaves no family.

NON-PARTISAN ADVISORY ASSOCIATION MEETS TODAY.—The executive committee of the Non-Partisan Advisory Association will hold its first meeting today, and a full attendance of the members is expected. This is the organization of union laboring men formed to consider legislation and other matters of interest to workingmen and advise voters on records of candidates for office. As its name indicates, it is strictly non-partisan in its character, and the executive committee, which will be the working body of the association, will be composed of 60 members, to be appointed by the president, vice-presidents and secretary.

MEET NEXT SATURDAY.—A meeting of the Civic Improvement Association will be held in Mayor Rowe's rooms in the City Hall next Saturday afternoon. One of the important matters to come before the meeting will be reports from the different improvement associations. The membership committee, which will visit each organization during the week, will also make a report, and will probably recommend that the city be divided into districts, so that the work of civic improvement may be distributed evenly in the various sections of the city.

DEMOCRATS TO OPEN HEADQUARTERS.—Chairman Sam White, of the Democratic State Central Committee, expects to open headquarters in Portland within a fortnight. It is quite likely that rooms will be secured in the Chamber of Commerce building, which will be convenient to the office of the secretary of the committee, R. W. Montague, and also will be sufficiently close to permit the faithful to pay their respects to District Attorney Chamberlain, who is to be the Democratic candidate for Governor.

BOY BADLY HURT.—Henry H. Renous, a 16-year-old carpenter, residing at 709 Second street, while at work yesterday on a new building at Twenty-third and Everett streets, missed his footing and fell from a scaffolding to the ground, a distance of about 40 feet. He was picked up badly bruised and suffering from shock, and was removed to St. Vincent's Hospital. He was taken home last night, and will recover shortly.

CURFEW BELL TOLLS.—One of the signs of coming Summer was heard last night, when the curfew bell was tolled at 9 o'clock one hour later than in the Winter months. It was noticed, however, that most of the boys and girls on the streets did not go to their homes punctually at 9 o'clock.

AT A RECENT MEETING of Carpenters' Union, a vote of thanks was tendered to Detectives Snow and Kerrigan for efficient service rendered in locating and recovering many tools lately stolen from the carpenters. *

BIRD-LOVERS will be interested to know that J. K. Gill Co. has the new edition of Mr. Lord's "Birds of Oregon and Washington." *

CLACKAMAS COUNTY TAXES.—Consult taxroll and pay taxes at abstract office of E. F. Riley, 608 Chamber of Commerce.*

CALEF BROS.' FURNITURE STORE, opposite The Oregonian building, is handy for others; why not for you? *

DR. J. H. MILLER, dentist, Russell Bldg., Fourth and Morrison. 'Phone Clay 531. *

ROSEBUSHES, pansies and other plants, at Burkhardt Bros.', 23d and Glisan. *

ROSES, 2 years, 5c to 10c. Woodstock car to East Powell. E. E. Covey. *

CLEANEST ROOMS in city, 385 Yamhill. *

## LITTLE EGYPT MAKES A HIT

**Clever Dancer Is in Portland With Troupe of Vaudeville Stars.**

"Have you seen Little Egypt?" is the question that the spectators are asking who have seen the clever dancing of the wonderful little performer. Miss Grace Bartell, she of Seely dinner fame, has been delighting crowds by the sinuous grace of her willowy figure in the muscle dance. So great has been the furore aroused by her clever act at the Fredericksburg that the management has been compelled to turn away streams of patrons nightly. To accommodate the demand it has been decided to reserve the front seats of the house at an admission of 25 cents.

Little Egypt will appear every night this week on a programme with the following vaudeville stars: The Mullally sisters, the clever dancers; Leonora, the delightful singer; the Fairbanks brothers, the famous wizards of motion; and the ever-popular Hattie Ward and Mae Leondor. The curtain rises at the Fredericksburg at 8:15 P. M.

## PERSONAL MENTION.

Ed Mendenhall, who was confined to his home with an attack of pneumonia, is able to be out.

United States Senator Joseph Simon arrived yesterday from Washington, and will remain until after the primaries, March 15.

A. H. Huntington, Sheriff of Baker County, was in Portland yesterday, en route to Salem with a prisoner for the Penitentiary.

Frank Patton, of Astoria, who is at the Imperial, is a well-known banker and holds large timber interests in the Nehalem country.

C. W. Stone, of Astoria, who is connected with the Astoria & Columbia River Railroad, is in the city to meet his daughter, who has been spending some time with friends in Spokane.

E. W. Hebard, of Yoncalla, who is in the city, has been mentioned by his friends as a possible candidate for Governor on the Republican ticket. Mr. Hebard is now Mayor of the town in which he resides.

Mr. and Mrs. E. E. Whiting, who were quietly married in Portland recently, are now on their wedding tour on Puget Sound. The bride was formerly Miss L. L. Kelly.

Clark Hay, known as the father and founder of the Order of Washington, of this city, accompanied by Supreme Secretary J. L. Mitchell, has just returned from an official visit to a number of subordinate unions on Gray's Harbor. They were enthusiastically received at a number of places.

WASHINGTON, March 1.—Mrs. Blanke and two daughters, of Portland, left Washington today for home. They have been abroad, returning on the steamer with Prince Henry. Mr. Blanke died while with his family in Germany.

NEW YORK, March 1.—Douglas Robinson, of this city, brother-in-law of President Roosevelt, was a passenger on the steamship Morro Castle, sailing today for Havana, Cuba.

## DAILY CITY STATISTICS.

**Marriage Licenses.**

Frank A. Henry, 26, Eva Ferry, 19.

George A. Fulford, 33; Emma J. Cavanaugh, 29.

Thomas A. Dalton, 24; Eliza Sawyer, 16.

Edward Rogers, Jr., 26; Virtue Ellen Terwilliger, 18.

**Birth Returns.**

February 9—Girl, to the wife of William H. Addis, 1054 Macadam street.

February 16—Boy, to the wife of T. F. Bennett, St. Vincent's Hospital.

February 21—Girl, to the wife of Charles Conroy, 574 Savier street.

**Death Returns.**

February 26—Anna Evans Davis, 75 years, 821 East Davis; chronic bronchitis.

February 13—William H. Young, 25 years; County Hospital; typhoid pneumonia.

**Building Permits.**

Ad Loder, two-story house, Hawthorne avenue, between East Thirty-fifth and East Thirty-sixth streets, $1500.

D. Froome, two-story flat, Park and Jefferson streets, $12,000.

Crescent Land Company, two-story dwelling, East Twenty-fourth street, between East Couch and East Davis, $1650.

W. V. Crane, one-story dwelling, East Yamhill, between East Thirty-fifth and East Thirty-sixth streets, $600.

A. W. Goddard, flats, East Eleventh, between East Ash and East Pine, $2900.

**Real Estate Transfers.**

| | |
|---|---|
| Sheriff (E. Walker) to J. P. Wilbes, ½ acre, section 34, T. 1 N., R. 2 E. | $ 3 |
| R. Williams to H. G. Sahlstrom, 50x109½ feet, section 7, T. 1 S., R. 2 E. | 6,000 |
| T. H. West et al. to Ethel Morgan, 70x100 feet, E. 12th and E. Alder streets | 135 |
| D. B. Thomas to Mary Anne Lloyd, SW. ¼ of the NW. ¼ of section 20, T. 1 S., R. 5 E. | 600 |
| David Aegerter et al. to Citra Harringer, lot 12, block 4, Mount Tabor Villa | 125 |
| H. C. Leonard to Charles L. Olson, lots 23, 24, block 4, Riverside Addition to Albina | 250 |
| S. E. Long and husband to Carrie W. Jacobs, lot 13, block 1, Second Electric Addition | 300 |
| Title Guaranty & Trust Company to J. Lenhardt, lot 3, block 2, North Irvington | 275 |
| Sheriff, for A. Bernsteih et al. to Corinne E. Wood, lots 7 and 8, block 292, Portland; also W. two-thirds of lot 16, and all lot 17, block 9, Goldsmith's Addition | 5,000 |
| The Oregon Mortgage Company to Mary E. Francis, E. ½ of lots 1 and 2, block 12, Tibbett's Addition | 475 |
| Same to Thomas W. Francis, W. ½ lots 1 and 2, block 12, Tibbett's Addition | 450 |
| Percy H. Blyth and wife to V. A. Billion, lots 3 and 4, block 98, East Portland | 11,000 |
| R. M. Lombard to William Robinson, blocks 58 and 60 and block 57, except lot 4, Fulton Park | 1,000 |
| Sophia M. Reid to Minnie E. Fischer, lot 5, block 9, Sunset Park, No. 2 | 450 |

Abstracts, and title insurance, by the Pacific Coast Abstract Guaranty & Trust Co., 204-5-6-7 Failing building.

## NOT IN POLITICS.

The political atmosphere is gaining headway and wires are being laid for early manipulation. The people unanimously vote for M. J. Walsh, the enterprising dealer in mantels, grates, tiling, gas and electric chandeliers and supplies, as being the leader in his line. He says he is too busy to watch the political barometer or thermometer either, but can always find time to improve the atmosphere of dwellings by putting in the finest line of grates and mantels, electric and gas chandeliers in a scientific manner. As to wire manipulation he is prepared to do electric wiring of residences and stores in a thoroughly efficient manner. See him at his showrooms, 345 Washington street, or call him up on either 'phone. By the way, he can put in private telephones or call bells for you, also repairing promptly attended to.

## WHERE TO DINE TODAY.

Superior, even to the best home cooking. The Portland Restaurant, 306 Wash.

Turkey, goose, chicken or duck dinner at popular prices. Number of other good things at Strouse's restaurant, 229 Washington, between First and Second.

Today Watson's Restaurant will serve all the good things of the season, also will serve a special chicken dinner, price 25c. White cooks.

For an excellent Sunday lunch and dinner, go to the Perkins restaurant, 108 Fifth street. D. H. Brown, proprietor.

Fine French dinner, excellent cooking, at 93 Fifth, 50 cents.

## SMITH'S DANDRUFF POMADE

Positively cures dandruff, itching scalp, eczema, and stops falling hair. Price, 50c, at all druggists. Sample free. Address Smith Bros., Fresno, Cal.

## OSTEOPATHY.

Dr. R. B. Northrup, 415-416 Dekum building, Third and Washington streets. Examination free. 'Phone Main 349.

**The Leading Parisian Modistes** are binding their skirts with bias velveteen. S. H. & M. is the best bias velveteen binding made. Look for the trademark S. H. & M. on the back when you buy.—Adv.

**For a Quiet Game of Pool,** Parlors, 127 6th, adjoining Oregonian Bldg.

**Preferred Stock Asparagus.** Large white spears, better than fresh.

## REGISTER MONDAY!

Yesterday was a record-breaking day for registration at the Courthouse. From the time the books opened to 9 o'clock last night, when the office was closed, 584 voters were registered. Of this number, 212 were taken care of after 5 P. M. Don't stay away for fear the clerks will be rushed and you will be delayed. From 800 to 1000 voters can be registered in a day. If you want to smash the machine and stop Boss rule in Multnomah County, register and vote at the primary election March 15. Ask yourself the question:

"Have you registered?"

WHEN YOU CAN ANSWER IT SATISFACTORILY, ASK YOUR FRIENDS.


## Jaeger, the Jeweler

**A Reliable Clock**

Is a necessity in every well regulated home. My clocks combine beauty of design with absolute accuracy as timekeepers. I invite inspection of my CLOCKS. They are here in great variety of style from an eight-day strike and alarm at $4.00 up to the fine imported ones; I also have those famous little Alarm Clocks that never fail to call you in the morning.

THE BUSY LITTLE STORE WITH THE BIG STOCK

OPERA GLASSES.

GENUINE LAMAIRE, in black, white and Oriental pearl, from $6.50 up; handles to match, from $3.50 up.

**E. J. JAEGER, Jeweler,**
290 MORRISON ST.,
Between 4th and 5th, south side of street.
Fine watch and jewelry repairing.

## THE LATEST MUSIC.

## Graves & Co.

IMPORTERS AND JOBBERS.

General music dealers. The largest stock of general musical merchandise in the Pacific Northwest.

Send for wholesale catalogue.

This week, special sale of accordions, just imported from Germany.

Large size, triple bellows, 3 stops, accordion, $4.00.

"Empress" brand, extra good tone, $4.35.

Large Kalbe Imperial accordion, fine quality and tone, $5.00.

Also cheaper one if desired.

**GRAVES & CO.**
**122, 124, 126 Sixth Street**
**Portland, Oregon.**


## FOR FIFTY CENTS A MONTH

**You Can Read 140 of the Leading Magazines.**

This is truly a remarkable offer and one that will be appreciated by the public. Call and we will explain our system.

February Century and Harper's, 10 cents each. February Munsey and other 10-cent magazines, 5 cents each. Cut Rate Cigar & News Store, Handley & Kelly, proprietors, 291 Washington, Perkins Hotel building.

## FOLLOW THE CROWD.

We have just received a large invoice of the celebrated "La Heroina" cigar, the favorite with all connoisseurs of the weed; good value at three for 50 cents, our price, 10 cents straight. All of the other leading brands in proportion. Handley & Kelly, 291 Washington. Perkins Hotel building.

## MERIT WON OUT.

Light, delicious and nutritious, our bread has jumped immediately into popular favor. Try it. Northwestern Baking Company, 349-351 Glisan.

## CARD OF THANKS.

I desire to acknowledge the payment to me of the sum of $1500, being the amount due upon the insurance carried by my late wife, Esther E. Nash, in the Royal Tribe of Joseph, Oregon Lodge, No. 1, of this city, and also to express my gratitude to the members of the lodge for their thoughtful kindness shown to me in many ways since my bereavement.

The prompt and business-like adjustment of this claim by the supreme executive council, Royal Tribe of Joseph, Sedalia, Mo., merits this public acknowledgement.

A. W. NASH.

Portland, February 28, 1902.

**FREE SHINES.**

We call for, clean, press and deliver one suit of your clothing each week, sew on buttons, sew up rips and give you a shine ticket good for eight shines a month at the best bootblack stand in the city, all for $1 per month. Unique Tailoring Company, 347 Washington street. Both phones.

**For a Social Game of Billiards.** Parlors, 127 6th, adjoining Oregonian Bldg.


## OSTEOPATHY

Treats all diseases—acute and chronic, holding an unrivaled record in chronic and nervous diseases, spinal affections, and diseases of women. Call or write for "Osteopathy Explained." No charge made for consultation at office.

**Dr. W. A. Rogers**
(U. S. Mil. School of Osteopathy, Kirksville, Mo.)
**Dr. G. Lord Gates**
(Only Lady Graduate of Osteopathy in Portland.)

Phone Main 27.
**Offices, 532-3-4**
**Marquam Bldg.**

*The Season's Greetings, 1902*

MAGNIFICENT

# Spring and Summer Clothing

For Men, Boys and Children

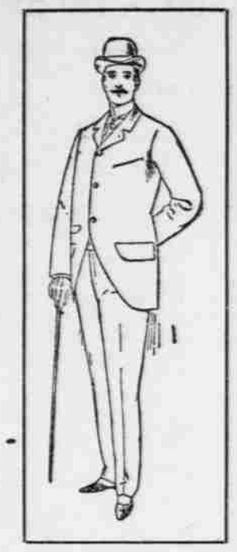

In showing these Spring and Summer Suits and Overcoats, we are confident of having the most desirable goods of the season. They have every requisite needed to give them substantial wearing qualities. The material is carefully selected and tested for strength, thoroughly shrunk and sponged. The linings are strong and durable.

Our stock covers the entire range in prices and each line of goods we make is a department by itself in the very large assortments offered. We are selling the renowned

Rogers-Peet Co. and Brokaw Bros.' Clothing

The world's best productions. Never satisfied unless we can supply our patrons with "THE BEST" in our line, has induced us to place these manufactures of clothing on sale in our store. These widely-known garments are the superior kind and cost no more than others much inferior. In fact these lines of clothing

Are the Acme of Perfection, Unequaled, Man-tailored

Your inspection solicited.

LADIES, ATTENTION!

Our importations of

## Ladies' Shirtwaist Patterns

NOW ON DISPLAY

Early buyers this Spring will reap the benefit of the choicest selections in this season's high novelties.

Largest Clothiers in the Northwest

**A. B. Steinbach & Co.**

Corner 4th and Morrison Streets


**THE GREAT SALT LAKE ROUTE**

**to the East.**

Lowest rates and most attractions via the Rio Grande lines through Salt Lake City and Denver. Through sleepers. Once a week excursions. Magnificent scenery. Before buying tickets, call at office, No. 124 Third street.

**Preferred Stock Tomatoes.** Solid pack, cheapest to consumers.


## OSTEOPATHY

**DR. L. B. SMITH,**

Of A. T. Still's School of Osteopathy, Kirksville, Mo. Oldest Osteopath in Oregon. Fourth year in Portland. Consultation free at 400 Oregonian building. Call or write for literature and references. Phone Oak 421. Lady assistant.

1888 1901

SECOND EDITION

## ILLUSTRATIVE SHORTHAND

**Unvocalized**

A practical, complete system in one volume of 300 pages in clear, large type; 165 full, half and quarter-page cuts, so classified and arranged as to form the basic principles of all words in English or foreign languages, and can be mastered in three months or less. The book contains other valuable educational matter, with a complete guide for the typewriter, for use on all standard keyboards. Price, $2.50. Special rates to schools and colleges.

Studio and office open all the year, night or day instruction. Nos. 56 to 58 Washington building, Portland, Or.

**MRS. DUNLAP'S Normal Class and Kindergarten, 555 Yamhill Street.**

**AMUSEMENTS.**

FREDERICKSBURG MUSIC HALL—SEVENTH AND ALDER STREETS

LITTLE EGYPT,
LITTLE EGYPT,
LITTLE EGYPT,
LITTLE EGYPT,
LITTLE EGYPT,
LITTLE EGYPT,
LITTLE EGYPT,
Of the Seely dinner fame.

ADMISSION FREE.

## Bodily Weakness Is a Crime

**FOR MEN OR WOMEN**

This exerciser in four grades—all good, $2.00, $3.00, $4.00, $5.00, free by mail on receipt of price. Money back if not suited.

**WOODARD, CLARKE & CO.**

Catalogue Free.

OREGON. PORTLAND.

## St. Helen's School for Girls.

Thirty-third year. Commodious buildings. Modern equipment. Academic and college preparatory courses. Special courses in music and art. The second term begins Monday, Feb. 3.

MISS ELEANOR TERBETTS, Principal.

# FELLOWS

309 Washington Street

**70 Cents** Sack Good Valley Flour.

**75 Cents** Sack Choice Hard Wheat Flour.

**50 Cents** 8-Pound Box Fresh Soda Crackers.

**35 Cents** Box No. 1 White or Yellow Macaroni.

**5 Cents** Bar Fels-Naptha Soap.

**25 Cents** 4 Cans Alaska Salmon.

**15 Cents** 2 Cans Economy Condensed Cream.

**$4.60** 100-Pound Sack Best Dry Granulated Sugar.

**15 Cents** 3-Pound Can Pork and Beans.

## CHILDREN'S SHOES

Special Attention Paid to the Little ....Ones Every....

FRIDAY

## KNIGHT SHOE CO.

**Cor. 5th and Washington.**

**C. C. NEWCASTLE**
**... DENTIST ...**
Marquam Building - Room 301

# Your New Hat

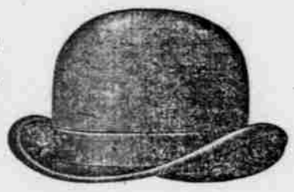

Should be carefully selected, it must be up to date and look well on your head. We make it a special study to please all tastes and fit all heads. The very best of hats, the only kind you can get here—none better anywhere.

WALDORFS, - $4.00
STETSONS, - $4.00
CHRISTY Styles, $3.00

SPECIAL — UP-TO-DATE STIFF HATS, $2.50 GRADE
$1.90

## FAMOUS CLOTHING COMPANY

MORRISON AND SECOND STREETS.

# THE LATEST FAD

## Black and White Suitings

We have just received from our mills several new lines of the latest fabrics in black and white Tweeds and Cassimeres. These designs are exclusive with us. Every garment lined throughout with very best Italian and serge linings. Workmanship guaranteed. Sack suit

MADE TO ORDER—

# $25.00

## Salem Woolen Mills

85 THIRD STREET