

# FIRST WORK BEGUN

Street Fair Committees Start at Building.

PAVILION SIXTH AND WASHINGTON

Great Arch of Main Entrance Sixth and Morrison—Accommodation Committee Chosen.

Practical work of planning the Portland Street Fair and Carnival was begun yesterday at a conference of the general executive committee and the chairmen of the various subcommittees. Architects have been working all week on the plans for booths and pavilions, and these were submitted with drawings and estimates of cost, which gave at a glance an idea of the character of the carnival and the varied scene that Sixth street will present when all these buildings are erected and the carnival open and in full swing. It was determined at the meeting that all the buildings should be up and in readiness for occupancy by August 26, so that exhibitors will have an opportunity to arrange their booths in time for the fair to open up in a finished manner without the usual hurry-scurry of getting exhibits in place and finishing touches on buildings. When the Portland fair is advertised to open on a certain day, it will open, and every attraction will be on hand and going in full blast.

Over Washington street, at the corner of Sixth, a beautiful pavilion will be erected, that will tower over the adjoining buildings and present an imposing spectacle looking up or down Washington street. Underneath the pavilion there will be a large tunnel for the Washington-street cars, and the roof supported by pillars, with a view over the fair up or down Sixth street, or outside of the limits in either direction on Washington street. The building is as wide as the street, and will extend up and down Sixth street, with the center in Washington. A bandstand will be raised in the middle of the main floor, and in the evening, when illuminated with thousands of lights, it is bound to be a popular place for those who love to listen to a band, while sitting comfortably in an open pavilion, from which a view of the entire fair can be obtained.

The main entrance will be on Morrison street, and spanning the street will be a magnificent arch designed by Architect Delos D. Neer. The style is composite, and over the main arch are seen emblematical figures, representing Music, Science and Art. On each side rise high towers, making the whole an imposing structure, and giving ample opportunity for flagstaffs on which to display the carnival colors.

Plans for the grain palace and the woman's building are being completed, and both structures will be beautiful and striking works of architecture. Applications for booth space are coming in rapidly, and in many cases are accompanied by designs and drawings showing the care and thought being given to their planning. Arrangements have been made to have a bureau of information on the grounds during the fair. At present all inquiries from those wishing accommodations during the fair should be addressed to the "Accommodation Committee, Imperial Hotel Building." Those who will have furnished rooms to let from September 4 to 15 are requested to list them with the accommodation committee as early as possible, stating number of rooms, location, single or en suite, price with or without board, also distance from lines and what car to take in order to reach them. The accommodation committee is composed of H. C. Bowers, director, Hotel Portland; Phil Metcahan, Imperial Hotel; Dr. J. D. Fern, Oregonian building; T. L. Richards, Sixth and Alder streets; J. P. Finley, Third and Jefferson streets.

A large number of visitors are expected during the carnival weeks, and every effort will be made to arrange for their comfortable housing, if applications are sent in to the committee.

## REFUNDED ADDED PER CENTS

County Has Paid Back Over \$15,000 Illegally Collected.

Multnomah County has refunded \$15,250 on account of extra per cents added to certain taxes for those years 1894, 1895 and 1896 by Judge Northrup as County Judge. The collection of taxes was away behind because of hard times and other reasons, and instead of advertising and selling the delinquent property immediately after delinquency, as the law permits, Judge Northrup adopted the plan of extending the period for payment and added 1 per cent as interest, and then 2 per cent, and so on as the time ran on, to pay the expense of clerk hire occasioned by keeping the tax roll open. He pursued this course for several years, being of the opinion that taxpayers who were behind had difficulty in obtaining money for taxes would approve of the leniency shown rather than to be sold out in a summary manner.

Most of the delinquents did seem to be satisfied, paying their taxes as soon as convenient, and paying the per cents without protest. The extra moneys received were used up things for the county, and the scheme worked to the advantage of the county, until the Oregon Real Estate Company contested the matter, and the Supreme Court decided that the charging of these per cents was illegal under a strict construction of the law.

Then lawyers and brokers on the lookout for a speculation searched the tax rolls and obtained the names of those who paid these charges and bought up the claims for probably about 50 cents on the dollar. As the county has refunded nearly \$15,000, they make it pay. Those engaged in the speculation were U. E. G. Marquam, Nixon & Dolph, Abe Tichner and D. L. McLeod. Some taxpayers collected the money themselves, but the speculators collected the large majority of the claims.

The county also paid back to U. S. G. Marquam \$200 Sheriff's fees collected between July, 1894, and February, 1895, under the 1895 law. The Supreme Court held that these fees were illegal, and were, as under the act no Sheriff's fees were entitled to be collected.

Sheriff's fees collected under 1896 law had to be refunded by the county some time ago, and Mr. Marquam figured more or less in these cases.

## BIG SHIPMENT OF BEER.

Milwaukee Brewer Sends Goods to Manila via Portland.

When the steamer Braemar sails today for the Orient she will carry 16 carloads of Milwaukee beer, the shipment of which by the way of Portland marks a new era in the commerce of this port, and emphasizes the fact that Eastern shippers are beginning to realize the importance of Portland as a shipping point for Hong Kong and Asiatic points.

The shipment came over the O. R. & N., and is routed to Manila via Hong Kong. Nine carloads came by way of the Oregon Short Line, and seven by way of the Northern Pacific, the latter coming from Wallula over the O. R. & N. This is part of a 67-carload order, and is a repetition of a similar large order made in September, 1898. More would have come to Portland if the space could have been secured.

There are 1975 barrels of bottled beer

ARCH AT SIXTH AND MORRISON STREETS FOR MAIN ENTRANCE OF THE STREET FAIR

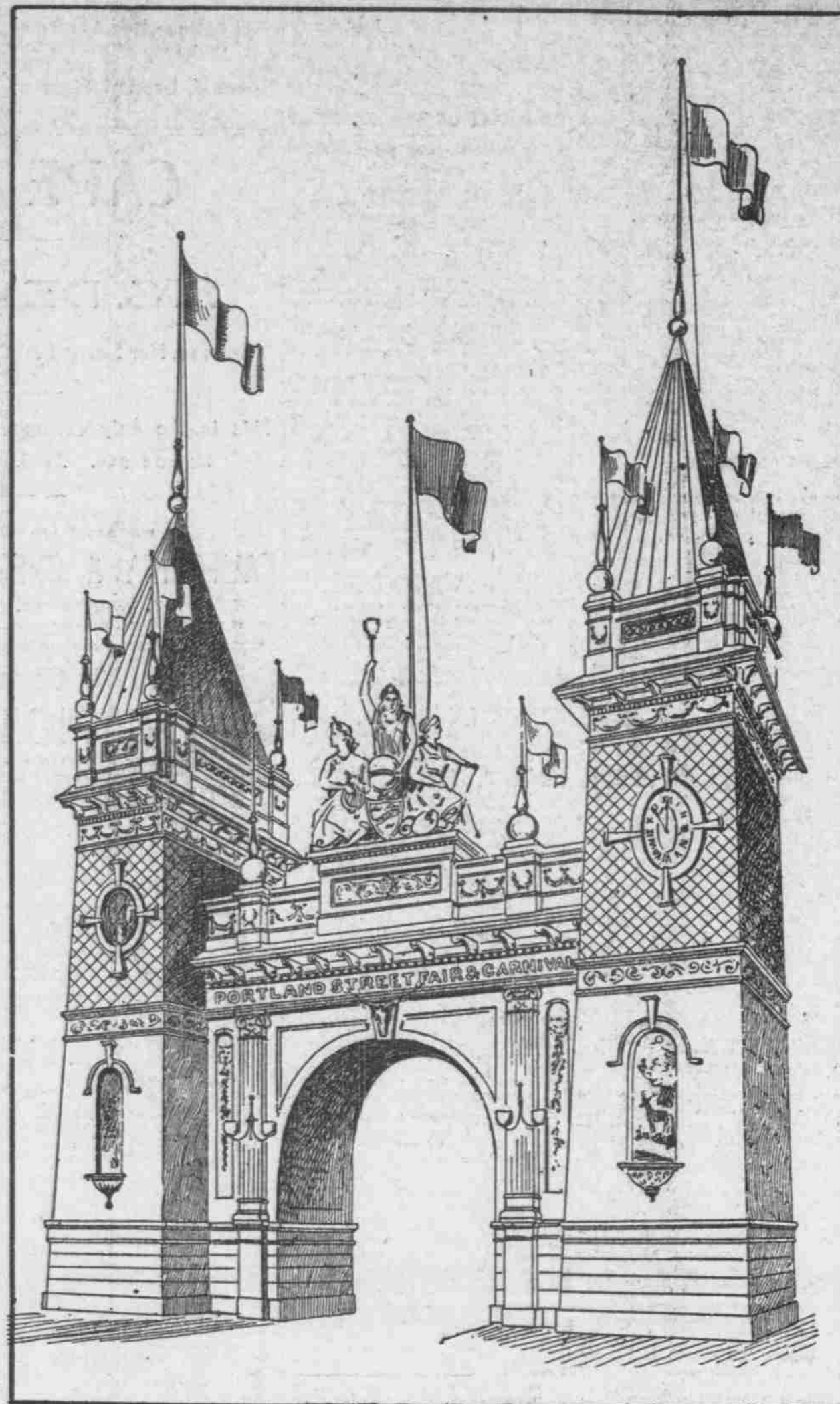

In this shipment, making 142,500 quart bottles, the largest shipment of beer ever made out of Portland, and the first Eastern beer routed through this city for the Orient.

Julius Silvestroni, representative in Portland of the Milwaukee brewer who made the shipment, secured the routing of the beer through Portland, and intends to use every effort in the future to secure for this city the recognition it deserves from Eastern shippers.

## MUSIC AT CHAUTAUQUA.

Excellent Work of Soloists and Chorus.

The Chautauqua Society, which has been in session at Gladstone Park for the past two weeks, deserves special commendation for the excellence of the musical programmes furnished for the evening entertainment, and neither expense nor pains has been spared in this particular branch, and the excellent results fully sustain the society in its undertaking. During the past week, especially Wednesday and Friday evenings, the music has been of a really high order. Last night the programme was more varied in quality, and was a fitting close to a most successful season. Friday evening's concert appears to have been the most meritorious of the series. Three soloists, all artists and pleasing, in Mrs. Rose Bloch Bauer, Miss May Dearborne and Professor Glen, a string quartet and a cantata, "Fair Ellen," formed a combination that attracted several large trolley parties from Portland and Oregon City to the Park.

The opening number was Gounod's "Faust," with Miss Dearborne as soloist, and the combination choir from Taylor-Street Methodist Episcopal Church, of this city, Oregon City's Philharmonic Society, and the Chautauqua Chorus. Although the solo is really intended for a tenor voice, Miss Dearborne's clear, pretty voice was a pleasing innovation. The chorus work was solid and full. The string quartet rendered two numbers, the first being movements from Beethoven, the latter an exquisite movement by Schubert. Professor Camp's elocution selections were most happy, his "After-Whistles," by James Whitcomb Riley, being particularly well rendered.

Mrs. Rose Bloch Bauer and Professor Glen were heard to good advantage in the solo work of the cantata, "Fair Ellen." The story of the cantata dates back to the time of the Scottish Chieftains' chivalric work during the Covenanters' War. The opening solo, written for the baritone, tells the story of the hopeless condition of the beleaguered city. Professor Glen received hearty applause for his rendition of this pathetic solo. Mrs. Bauer's solo, the encouragement of the heroic Ellen to hold the city, even in the face of such adversity; the representation by the orchestra of the far-off bagpipes, and the approaching strains of "The Campbells Are Coming," stirred the large audience for the excellent climax of the closing chorus, a most soul-stirring concerted number. Mrs. Bauer was in excellent voice, and well deserved the marked recognition which her beautiful voice received.

Longshoreman Arrested.

Tom Nice, a longshoreman, living at Sixth and Davis streets, was arrested last evening by Patrolman Carpenter for disorderly conduct. Nice was drunk and using abusive language toward a crowd collected at Sixth and Davis, and it was reported that he had, an hour or two previously, beaten his wife severely and broken her arm.

## NEW CROP HAVANA TOBACCO

An Item of Interest to Smokers of Genuine Havana Cigars.

A few weeks ago the following item appeared in "Tobacco," the official paper of the cigar and tobacco trade, published at New York, from their Tampa (Fla.) correspondent:

"Bustillo Bros. & Diaz, manufacturers of the 'Henry the Fourth' cigar, have secured the noted Cuban packings of Cano Bros., amounting to over 500 bales of fine leaf, at a cost of over \$20,000. This packing is always largely sought for by Havana factories, and B. B. & D. were extremely fortunate in securing it."

And in the issue of July 2 of the same paper appears the following:

"Importations of leaf tobacco for the week, as shown by the Custom-House record, were:

	Bales
Bustillo Bros. & Diaz	225
A. B. Ballard & Co.	72
Cuban-American	25
P. Caraba & Son	20
F. Garcia & Bro.	30
S. Ottenberg & Bro.	25
Monroe Cigar Co.	24
Salvador Rodriguez	15
El Arte Cig.	14
Total	519
Previously reported	868
Total to date	1386

"Still larger importations of leaf are in prospect."

In reference to above, a letter just received by Allen & Lewis, distributors of "Henry the Fourth" cigars for Oregon, Washington and Idaho, says:

"We have bought 500 bales of Escondido

tobacco, which is grown in Trinitadero district, and which for years and years has been purchased by the 'Commercial' and 'Intimidad' factories—and which for its luster and beautiful appearance is celebrated all over the world."

"You can rest assured there is no factory that will be able to turn out as good goods as we will this year, and with such prospects we can both look forward to a large increase in sales of 'Henry the Fourth.'"

## IN THE SEVERAL COURTS.

Judge Sears Will Decide Bicycle Tax Case Tomorrow.

Judge Sears will announce a decision Monday morning in the case of Ellis vs. Fraiser, Sheriff, demurrer to complaint. This is the bicycle tax suit.

Divorce Suits.

Louise A. Versteeg has sued J. A. Versteeg for a divorce in the State Circuit Court, and she also asks permission to resume her maiden name, Brown. She states in her complaint that she was married to the defendant February 1, 1899, and that he deserted her August 2, 1899, and since that time has refused to live with her.

A. L. Speake has filed suit against Gertrude A. Speake for a divorce, on the ground of desertion. They were married in Multnomah County in January, 1897, and have three children.

Probate Court.

The inventory and appraisal of the estate of Buell Lamberson, deceased, was

The place where you get the best values for cash.



The only house where you can afford to buy on credit.



No. 1—Combination Book Case, made of solid oak and finished in golden oak color, a very fine high glass door, adjustable shelves, solid brass trimmings; each, \$13.75



This elegant Turkish Couch, 30 inches wide, 72 inches long, 26 steel tempered springs, spring edge, double stuffed seat in white muslin and elegantly draped in heavy Bagdad drapery, gracefully festooned and held in place by solid brass trimmings, consisting of lion's head and rings. Price, \$15.00; this week, \$11.75

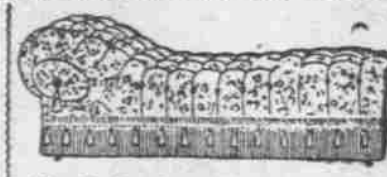

No. 55—Couch, well made, strong, durable and very handsome, 28 inches wide, 72 inches long, 26 steel tempered springs, the latest patterns; finished in good quality; the best steel tempered spring and spring edge; this week, \$11.75



LACE CURTAINS

In the face of advancing prices we have just bought about 200 pairs of Nottingham, Brussels, Irish Point and Ruffled Curtains at less than regular wholesale prices. We offer them to you at the same rate. The Nottingham, 66 to 74 inches, \$1.25 to \$1.50; Ruffled, \$1.50 to \$1.75.

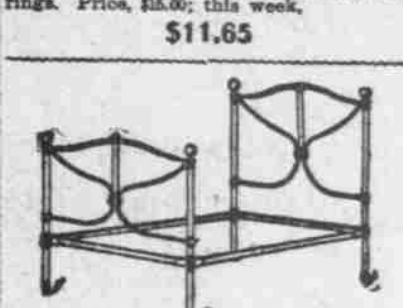

This Bed is positively the best Bed on the market at the price. The frame is large and solid brass; the posts are 1 inch thick; filling 1/2 and 1-1/2; each, \$3.45



No. 75—This Chiffonier is very neat in appearance, a well made, golden oak finish; it has five drawers, 18x22-inch French bevel glass; the top is double, serpentine pattern, cast brass handles, knobs and escutcheons, complete, \$17.50



14—Wood and reed body white shellac finish, Roman seat, upholstered in very handsome velour of four colorings, removable cushion, this week, \$7.00



No. 78—3-piece Oak Suit, golden oak finish, dresser 24x32, French bevel glass, 4-inch double serpentine top, swell front cast brass handles; commode to match dresser; price, \$22.50



Easy Chair Special

Finely upholstered in thin, colored velour; spring bottom and seat; clipper spring edge; large, comfortable and durable; price, \$8.65; now \$7.50

died. The property is valued at \$36,358. There is \$254 cash, and real property appraised at \$22,000. The personal estate is valued at \$28,606. A stock of goods is valued at \$12,000, and accounts at \$13,500. J. C. Logan was appointed administrator of the estate of Anderson Ragdale, valued at \$300, on the petition of Paul Cromwell and William Strathman, creditors of the deceased.

To Foreclose Mortgage.

The Merchants National Bank has filed suit in the State Circuit Court against W. S. Newberry et al. to foreclose a mortgage for \$300 on lots 5 and 8, block 239, Holladay's addition, executed to the Investors Mortgage Security Company, and assigned to the plaintiff. There is also \$213 due to the bank.

## LEAVES FOR JOHANNESBURG

W. S. U'Ren, of Oregon City, Goes to Settle His Brother's Estate.

Tomorrow night, W. S. U'Ren, of Oregon City, will leave Portland for a trip to Johannesburg, South African Republic. He will go via New York and Southampton and expects to return in December.

Mr. U'Ren goes to Africa to settle the estate of his brother, T. A. U'Ren, who died there last week. This brother had been engaged in the mercantile business in Johannesburg for about five years, his associates being his father, W. R. U'Ren, of Gladstone, near Oregon City; C. M. Elkins, of Princeton, and Mark E. Carey, formerly of Princeton, but now in England. All were formerly in business together in Princeton and concluded to transfer their interests to the Transvaal metropolis, where the establishment thrived. On the breaking out of hostilities last fall, Mr. U'Ren left Johannesburg, supposing that business would be imperiled by remaining there. He returned in February and was surprised to find that there had been no great interruption to business and that he would have done well to remain.

Death of Robert E. Crawford.

T. H. Crawford, of the Agricultural College at Corvallis, came to Portland yesterday morning on a visit. Soon after reaching Portland, a telegram from the President, San Francisco, was received by him, announcing the death yesterday morning of his only brother, Robert E. Crawford. He was then last January, in the service of the Government, and was on his way home on account of ill health contracted there. On reaching the President his disease evidently assumed a much worse turn. He was 54 years and 7 months of age. He left a son in the service of the Government, and a daughter living at Vancouver. Besides these there are two sisters and one brother. The former are Mrs. Fred Smith, of Portland, and Mrs. M. C. Starr, of Monroe. The surviving brother is T. H.

## CAWSTON & COMPANY

### Heating and Ventilating Contractors

Estimates Furnished on Steam and Hot Water Heating, Dealers in Engines, Boilers, Machinery & Supplies

48 and 50 First St., Near Pine Telephone Main 187. PORTLAND, OREGON

Crawford, of Corvallis. The body will be sent to Bonneville for interment in the family lot by the side of his father and mother.

## 225 FEET OF SOLID COMFORT

An electric lighted hotel—breakfast and lunch, a la carte, with a table d'hôte dinner. E. Commodiously and elegantly furnished sleeping-rooms, illuminated by electricity and provided with shaded electric reading lights. An annex 10 feet wide and 70 feet long furnished for our guests—a ladies' parlor, beautifully furnished, and provided with an up-to-date library, and all the latest magazines and periodicals. For the gentlemen a modern barber shop, smoking, card rooms, etc. Electric fans, porcelain bath tubs, convenient toilet rooms, perfect ventilation—all found on the Northern Pacific's crack train, the "North Coast Limited." This train runs daily and you can travel on it without extra charge.

## LOOKING FOR A COOL PLACE?

Then take the O. R. & N. special train from Union depot at 9:30 A. M. Sunday and go to Bonneville. Special low rate of 50 cents for the round trip. Refreshments to be had on the grounds, or take a basket lunch with you, and escape the heat of the city. Cool groves, magnificent scenery, good music, first-class performance, all free. Remember the time, 9:30 A. M. Sunday, Union depot.

Thinking Food Grape-Nuts The... Brain Food

## No More Dread of the Dental Chair

TEETH EXTRACTED AND FILLED BY ABSOLUTE PAINLESS METHOD, by our latest scientific method applied to the gums. No sleep-producing agents or cocaine. These are the only dental services in Portland having PATENTED APPLIANCES and ingredients to extract, fill and apply gold crowns and porcelain veneers, undetectable from natural teeth, and warranted for 10 years. WITHOUT THE LEAST PAIN. Fall out of teeth, 50¢ a perfect fit guaranteed or no pay. Gold crowns, 85¢. Gold fillings, 41¢. Silver fillings, 30¢. All work done by GRADUATE DENTISTS of from 10 to 20 years' experience, and each dentist in charge of his specialty. Give us a call, and you will find us specialists. We will tell you in advance exactly what your work will cost by a FREE EXAMINATION.

SET TEETH	.....\$5.00
GOLD CROWNS	.....\$5.00
GOLD FILLINGS	.....\$1.00
SILVER FILLINGS	.....50



## New York Dental Parlors

MAIN OFFICE: Fourth and Morrison sts., Portland, Ore. HOURS—8 to 8; SUNDAYS, 10 TO 4.

BRANCH OFFICES: 725 Market st., San Francisco, Cal. 614 First ave., Seattle, Wash.

THIS BADGE is an "emblem of honor" and signifies the wearer's intention to help the Retail Clerks and merchants to shorter hours by making purchases before 6 P. M.

# Helena Books Close for Dividends Tuesday, July 24

If you want to get this month's dividend you must buy not later than TUESDAY. We have maps showing workings of property and full particulars at our office, which we will be pleased to furnish you on application.

## DO YOU KNOW

any other stock selling under 75 cents that is paying ONE-HALF a cent each month, or about 20 per cent per annum on the investment, in dividends, with ore in reserve of more than \$350,000.

## KEEP YOUR EYE ON MAY QUEEN

Development is being pushed rapidly, with good results.

## WAGY, HENGEN & WAGY

318 AND 319 Chamber of Commerce