

CLASSIFIEDS

Arts & ENTERTAINMENT

Foster Parents Wanted!!

One Life, Make it Count... Become a foster parent for youth between the ages of 6-17 years old who have emotional, behavioral, and/or mental health needs. Receive up to \$3600 per month Contact Maple Star today! 1-888-MSOREGON www.maplestaror.org

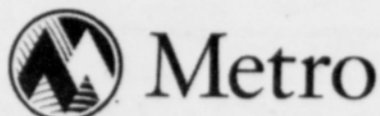

Administrative Assistant - Portland Expo Center, \$15.27 - \$20.61 hourly. Deadline: 06/16/14

These opportunities are open to First Opportunity Target Area (FOTA) residents - Columbia Blvd on the north; 42nd Ave on the east; the Banfield Freeway on the south, and North Chautauqua Blvd on the west, whose total annual income does not exceed \$25,000 as an individual, or \$40,000 for an entire household, for the past 12 months.

To apply: visit our web site at: www.oregonmetro.gov/jobs for the complete job announcement and a link to our online hiring center or visit our lobby kiosk at Metro, 600 NE Grand Ave, Portland.

Metro is an Affirmative Action / Equal Opportunity Employer



Metro operates the Oregon Convention Center, Oregon Zoo, Portland's Centers for the Arts and Expo Center and provides transportation planning, recycling, natural area and other services to the region.

Visit www.oregonmetro.gov/jobs for current openings and a link to our online hiring center.

Metro is an Affirmative Action / Equal Opportunity Employer

The Portland Observer
Call 503-288-0033

SUB-BIDS REQUESTED

Clark College Science and Technology Building

BID DATE and Time: Tuesday June 17th, 2014 2PM PST

Skanska is requesting subcontractor bids:

Project Description: The construction of a new science, technology, engineering and math building on the Clark College Main Campus in Vancouver WA. A four story cast in place concrete framed building with two floors of Biology and Chemistry labs, classrooms and offices.

We encourage all MWESB subs to participate

SKANSKA

Additional Information:

Contact: kate.schruth@skanska.com for questions or access to project documents.

Oregon CCB: 153980

Washington Business License: SKANSUB985RT

Public Notice

**Disadvantaged and Women-Owned Business Enterprises
Date of Publication: June 5, 2014**

C-TRAN hereby announces its 2015-2017 goal of 3.64 percent for Disadvantaged Business Enterprise (DBE) participation in federally funded contracts.

A description of how this goal was established will be available for public inspection **Monday through Friday from 8 a.m. to 5 p.m. for 30 days from the date of this notice** at C TRAN, 2425 NE 65th Avenue, Vancouver, Washington 98661.

C-TRAN will accept informational comments for 45 days from the date of this notice. Address comments to Anna Vogel, Procurement Coordinator, C TRAN, PO Box 2529, Vancouver, Washington 98668.

The Federal Transit Administration (FTA) will also accept informational comments for 45 days from the date of this notice. Send comments to FTA, Region 10, 915 Second Avenue, Suite 3142, Seattle, Washington 98174.

Ballet Dances through History

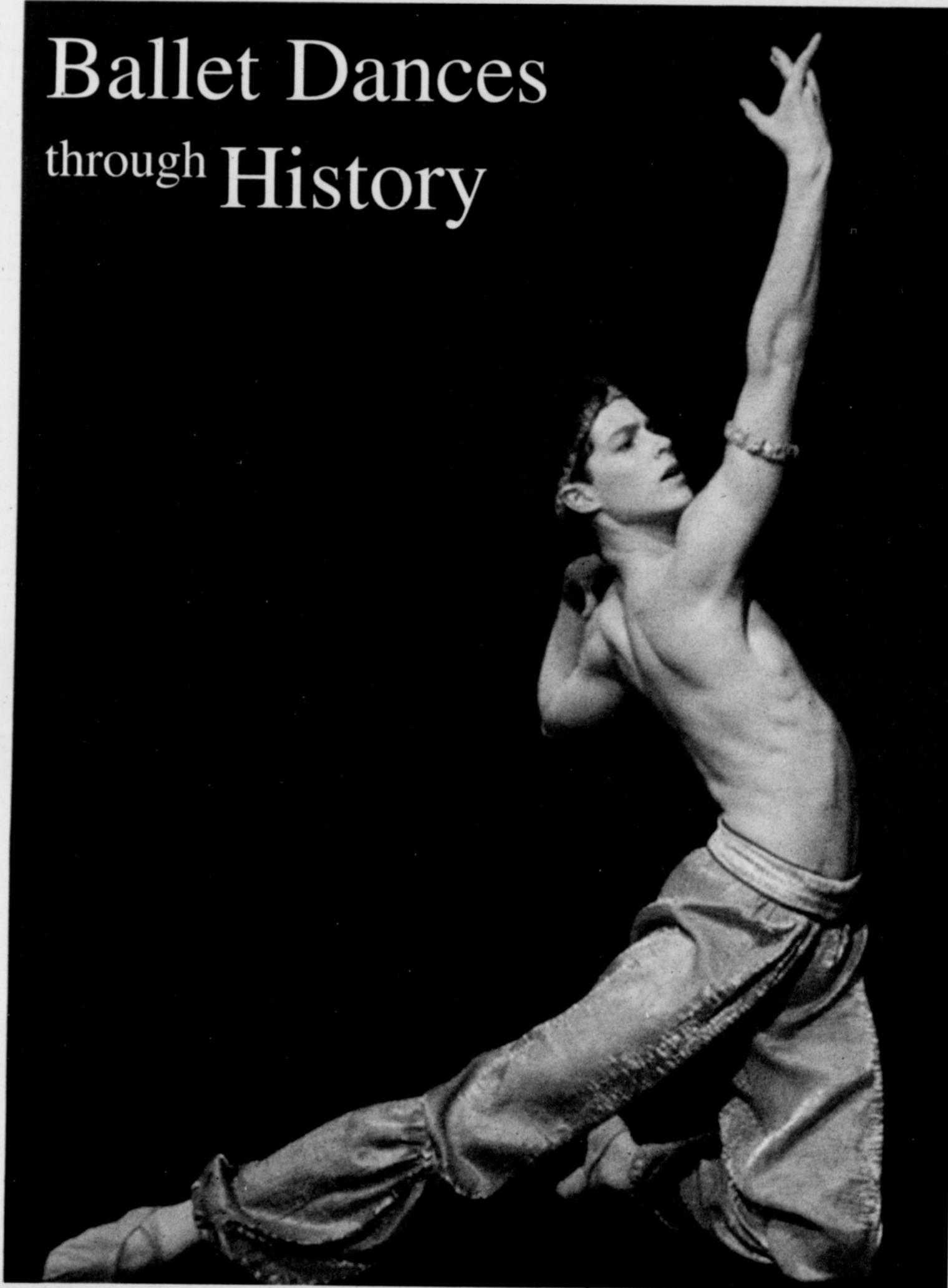

REQUEST FOR PUBLIC COMMENTS

American Towers LLC is proposing to increase the ground space for an existing telecommunications tower compound by 16' X 29"-10", along with a 30-ft buffer surrounding the current and proposed lease area, at 2121 S.E. 190th Ave, Portland, Multnomah County, Oregon. American Towers LLC seeks comments from all interested persons on any potential significant impact the proposed action could have on the quality of the human environment pursuant to 47 C.F.R. Section 1.1307, including potential impacts to historic or cultural resources that are listed or eligible for listing in the National Register of Historic Places.

Interested persons may comment or raise concerns about the proposed action by submitting an e-mail to enviro.services@americantower.com. Paper comments can be sent to: American Towers LLC, Attn: Environmental Compliance, 10 Presidential Way, Woburn, MA 01801.

Requests or comments should be limited to environmental and historic/cultural resource impact concerns, and must be received on or before July 9, 2014. This invitation to comment is separate from any local planning/zoning process that may apply to this project.

The Portland Ballet's Youth Company will perform a variety of works displaying the range of ballet from classical to modern at their Spring Concert, Thursday, June 12 through Saturday, June 14 at the Portland Ballet Studio Theatre, 6240 S.W. Capitol Hwy.

The mixed-repertory performances feature works from contemporary choreographers Josie Moseley and Anne Mueller, a lively piece from George Balanchine, and classics that form the artistic foundations of ballet.

The Spring Concert will also show off the theatre company's expansive and newly remodeled home stage.

All performances are open to the public expect the June 14 show which is by invitation only. Tickets are \$15. For more information, visit theportlandballet.org.