The Memorial is a memorial to a man who was a citizen of the world whose messages of democracy, justice, hope and love transcended racial barriers and resonated around the globe.

—Harry Johnson, President and CEO of the Washington, D.C. Martin Luther King, Jr. National Memorial Project Foundation

King Memorial

continued from page 10

will look upon completion.

A combination of inscribed granite walls and green space areas will surround the "Mountain of Despair" leading to the "Stone of Hope" and the imposing statute of Dr. King.

Under the gray skies of Washington, D.C. with scaffolding surrounding it, the statute seems ready to step forward out of the stone encasing it.

"The Memorial is a memorial to a man who was a citizen of the world whose messages of democracy, justice, hope and love transcended racial barriers and resonated around the globe," stated Johnson. "This was confirmed when he was honored with the Nobel Peace Prize in 1964."

Johnson said that the fundraising for the Memorial has not met its goal stating, "We have not met our fundraising goals, but the Memorial project is moving ahead as scheduled. We hope that each American and those around the world will make a contribution towards the completion of this Memorial. Dr. King touched lives on an international level and we know that in the end, those who believed in his words and actions will contribute to his Memorial."

For more information and to make a contribution, visit the website buildthedream.org .

MY FATHER'S HOUSE MINISTRIES

Pastors Jerry & Annie Gutierrez Would like to invite you for Service every

Friday Night at 7:00pm

Services will be held at:
New Song Community Center
2511 NE MLK Blvd.
Corner of NE MLK Blvd and Russell Street

Doors open at 6pm for every service

For directions or more information, call
503-488-5481

www.mfhmportland.com

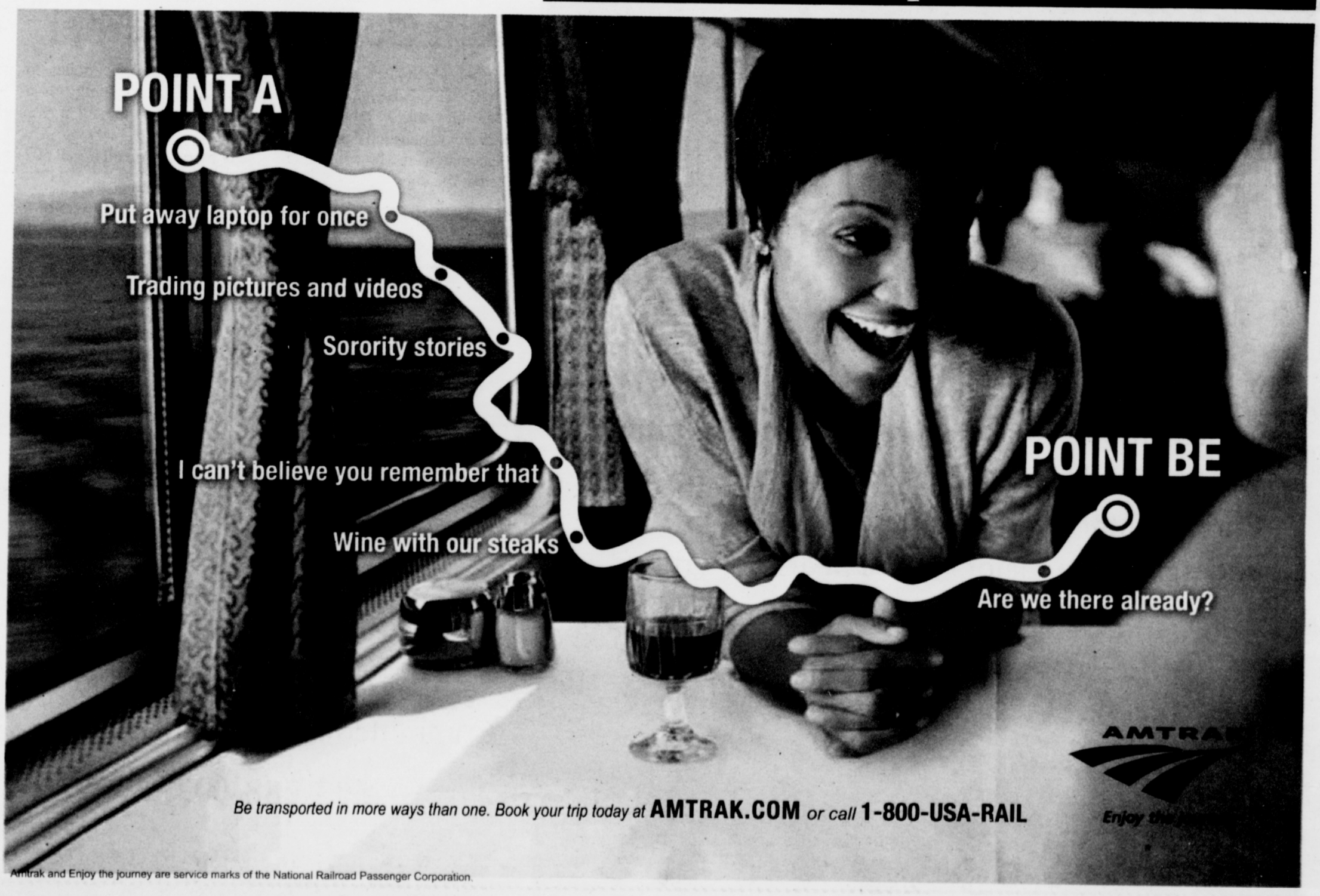

Amtrak and Enjoy the journey are service marks of the National Railroad Passenger Corporation.