

THE LAW OFFICES OF
Patrick John Sweeney, P.C.

Patrick John Sweeney
Attorney at Law

1549 SE Ladd
Portland, Oregon

Portland: (503) 491-5156
Hillsboro: (503) 615-0425
Facsimile: (503) 244-2084
Email: Sweeney@PDXLawyer.com

A Lifeline for Victims

continued **▲** from front

Morris said that people using the recently-remodeled center, which is open to both men and women, are referred to as "participants," a term that is intended to skirt the traditional dichotomy of client and social services professional.

"I think it's trying to blur the 'us' and 'them,'" she said. "I'm a person in this community and you're a person in this community."

The navigators come from several community-based nonprofits, like the Native American Youth and Family Center, and can provide culturally-appropriate services.

However, the needs of a participant are hardly cookie-cutter.

"It's extremely individualized," said Lisa Bigelow, a navigator from NAYA.

One of the more innovative aspects of the center is a video teleconference room where people wanting a restraining order can appear before a judge for the hearing. Morris explained that this can ease the process for a victim of domestic abuse breaking free from their abuser because they don't have to make the trek to intimidating courthouse downtown where their former partner will know where they are.

The creation of the center has been a long time coming, and is the result of collaboration between Multnomah County and the City of Portland.

City Commissioner Dan Saltzman helped spearhead the initiative after attending meetings held by organizations on the front lines of the problem. He often walked away with bulky stacks of paper that listed all the resources from someone trying

to flee an abusive situation.

"I just kind of thought that was a little intimidating," said Saltzman, who has been immersed in the issue while working as a county commissioner and city commissioner, who was once in charge of the Bureau of Emergency Services.

In 2008, the city released a study on the feasibility study on the prospects of the center. Victims of domestic abuse were interviewed in focus groups, and many complained about having to run all over the city to access various services. It also found that other cities, like San Diego and Oakland, that created similar centers, saw more victims of domestic violence access services and their abusers held accountable.

The study recommended its Gateway location because it's centrally located in Multnomah County, is on the MAX line, and the police bureau's Domestic Violence Reduction Unit is right next door.

To get started, the City of Portland allocated \$1.6 million to get started and another \$422,000 out of its budget. The county-owned building used to be the Children's Receiving Center. The county contracted out its work with the Christy Schools.

However, the one of the big things the center can't do is provide overnight shelter, only provide referrals. Morris said that about only one in nine requests for shelter are met.

"We know there's not enough," she said.

SCAPOOSE CAFE

33466 Havlik Dr., Scappoose, OR
Phone (503) 987-1546
Fax (503) 987-1043

Call ahead for orders made to-go
Specialty Coffee & Smoothies
Beer, Wine & Spirits
Breakfast & Lunch served until 3 PM.

Bakery
Free Wi-Fi

Hours
Mon-Fri 7am-3pm
Sat-Sun 8am-3pm

Join Us For Happy Hour
3pm-6pm Mon-Fri
Appetizers & Drink Specials

Subscribe! 503-288-0033

Fill Out & Send To:
The Portland Observer

Attn: Subscriptions, PO Box 3137, Portland OR 97208
subscriptions are just \$60 per year
(please include check with this subscription form)

NAME: _____

TELEPHONE: _____

ADDRESS: _____

or email subscriptions@portlandobserver.com

TERRY FAMILY

FUNERAL HOME

2337 N. Williams Ave.
Portland, Or 97227
503-249-1788

We make the service personal,
You make the tribute personal.

Every time we arrange a personalized funeral service, we take special pride going the extra mile. With our online Memorial Obituary, now we can do even more. Friends and family can find out service information, view photos, read obituary, order flowers and leave personal messages of condolences from anywhere, anytime.

Simply go to our website.

www.terryfamilyfuneralhome.com

"Dedicated to providing excellent service and superior care of your loved one"

Dwight A. Terry
Oregon License CO-3644
Amy S. Terry
Oregon License FS-0395



Calvary Christian Church

126 NE Alberta - Portland OR 97211
Main Office 971-255-0804

Emergency Food Box & Clothing
After school program Mon-Fri 3-6pm

Wednesday night Prayer and Bible Study 7pm
Academic assistance, group counseling, mentorship.

1st & 3rd Friday 6-8pm Breaking the Cycle "Mountain Top"

Sunday Service 10am Christian Education 11am Worship

M.A.C.E (503) 764-9132 CCC Re-Entry 503-477-8483
PYD Youth & Family Services (503) 287-7338



Reverend
F.D. Woods

Dixon's Rib Pit

between 19th & 20th on Alberta Street
503-753-0868

Hours

12 p.m. to 10 p.m.
Tuesday thru Saturday
Sunday after 3 p.m.

Dinners \$9.50
Sandwiches \$8.50

And Soul Food

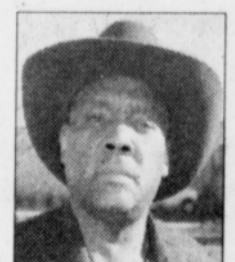

Try us once you'll come back again