

RELIGION

THIS WEEK'S QUOTE

Never "for the sake of peace and quiet" deny your own experience or convictions. — Dag Hammarskjold

Fire Destroys Historic Church

Fire destroyed a landmark 1890 church Friday on Chicago's South Side that played a major role in the development of gospel music in the 1930s.

The roaring fire engulfed the Pilgrim Baptist Church and collapsed the church's roof and gutted its inside. No injuries were reported. The cause of the fire was not immediately known.

Designed by the distinguished architect Louis Sullivan and his partner, the church was built between 1890 and 1891. It was originally a synagogue but had housed the church since 1922.

During the 1930s, the African American congregation and its longtime music director, Thomas A. Dorsey, were instrumental in the development of gospel music. Among those who sang at the church was Gospel music sensation Mahalia Jackson.

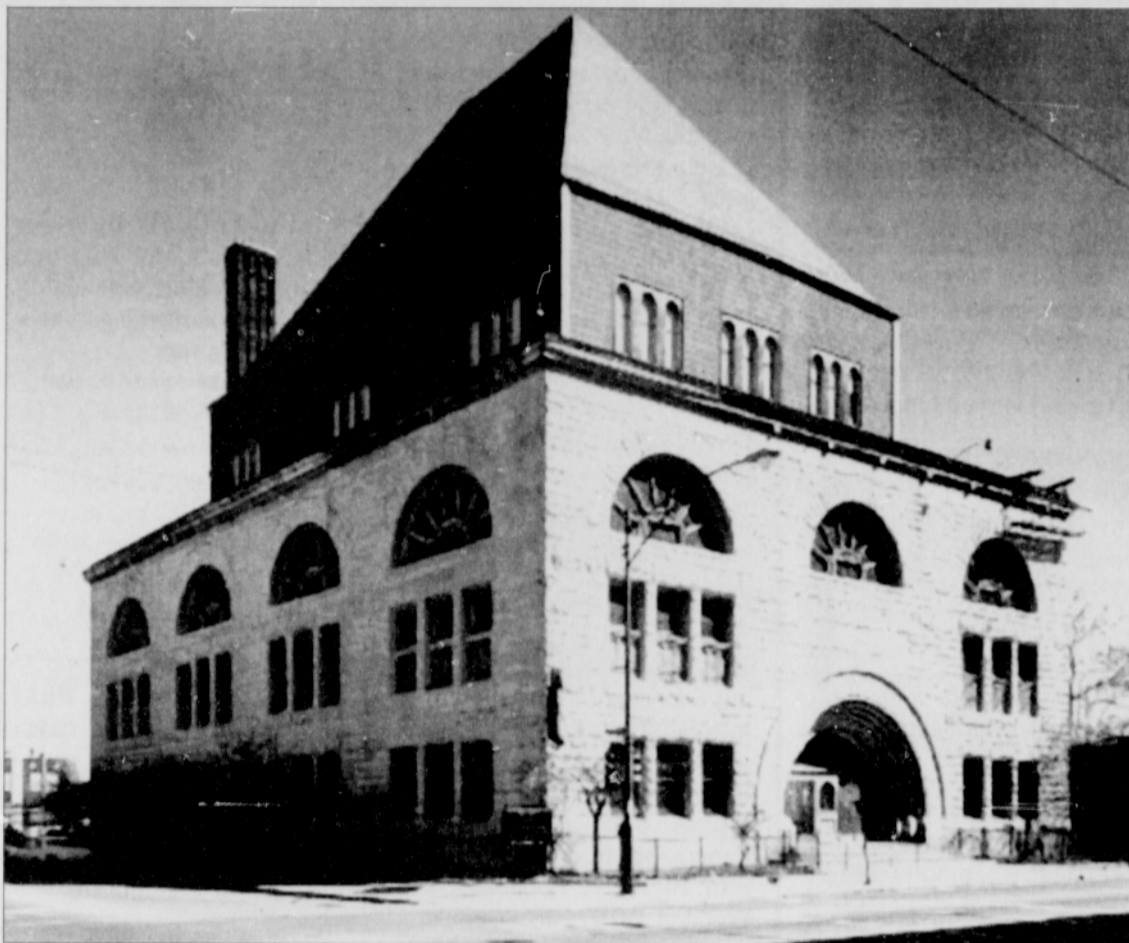

An archive photo shows the historic Pilgrim Baptist Church in Chicago.

Downtown Church Celebrates King Legacy

Downtown Portland's First Baptist Church will host their Second Annual Martin Luther King Jr. celebration on Monday, Jan. 16 at 7 p.m.

Portland Police Chief Derrick Foxworth will speak on his vision for racial justice in the city; Rev. Matt Hennessee of Vancouver Avenue Baptist Church, will recite the core of King's "I Have a Dream" speech and convey a message from his family friend and King



Derrick Foxworth

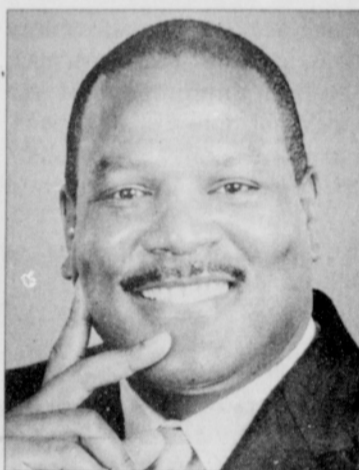

Matt Hennessee

widow Coretta Scott King; and Rev. Jeffrey Jackson will give a sermon on King's dream today.

Also featured will be an interracial, multi-church choir, lifting everyone in attendance with music in the African-American Gospel tradition.

The church is located at Southwest 12th and Taylor.

For more information, call 503-228-7465.

Emmanuel Temple Revival

Area residents are invited to bring in the New Year with faith in God during a "Fresh Start" revival at Emmanuel Temple Church, 1033 N. Sumner St.

Consecration 2006 services will be held at 7 p.m. each night from Wednesday, Jan. 11 to Friday, Jan. 13 at the church. Worshipers will be encouraged to achieve their goals with fasting and prayer.

Pastor Judy Shaw of Center of Life International, in Sioux Falls, S.D. will serve as the special guest speaker. For more information, call 503-287-1937.



Pastor Judy Shaw

Gospel Extravaganza Saturday at PCC

On the evening of April 4, 1968, Rev. Dr. Martin Luther King Jr. was standing on the balcony of his motel room in Memphis, Tenn., about to lead a protest march in sympathy with the city's striking garbage workers. In a matter of moments, he was assassinated.

Portland Community College looks back at his life with the 22nd Annual Gospel Music Extravaganza at 6 p.m. on Saturday, Jan 14 in the new Moriarty Arts Building Auditorium on the PCC Cascade Campus, 705 N. Killingsworth St.

The theme of this year's event is "35 Years of Diversity: Weaving an American Tapestry." The public is invited to this free event that promises to be an unforgettable musical evening.

More than 10 gospel choirs will entertain at this year's extravaganza. Donations will ben-

efit the Eddie Barnett Foundation to emergency defibrillator machines for local high schools. For information, call 503-943-2224, or visit the Web site www.pcc.edu/gospel.

The House of Prayer
4936 N.E. Skidmore
Portland, OR 97218

Take N.E. Prescott,
Heading East (toward 60th) to
N.E. 49th and Turn Right,
Go Two Blocks and Turn Left

Sunday School	9:30 am
Sunday Morning Service	11:00 am
Wednesday Prayer	12:00 Noon
Wednesday Evening	7:00 pm

Everyone is Welcome!



Pastor Marcia L. Taylor
Founder/Counselor
Tel: (503) 284-9959

AMERIPLAN HEALTH
Helping you make money
ANTHONY CASH
REGIONAL SALES MANAGER

Cell: (503) 756-6557
YOU WILL MAKE \$1000.00 a week
online: www.mychampionteam.com/tonycash
www.iboplus.com/acash

JOIN MY TEAM TODAY ONLINE
\$100,000.00 A YEAR GUARANTEED

Your Care Our First Priority

Dr. Marcelitte Failla
Chiropractic Physician

Call for an appointment!
(503) 228-6140

We are located at
1716 N.E. 42nd Ave., Portland, OR 97213
(Between Broadway and Sandy Blvd.)

We specialize in:

- Automobile accident injuries
- Chronic headache and joint pain
- Workers Compensation injuries

2 Large Philly Cheese Steaks for \$12.99

STEAKADELPHIA

AFTER 3pm
Two 1/3lb. Cheeseburgers for \$4.99

FAMOUS PHILLY STEAKS
(Served with mayonnaise, onions & Philly Sauce or Philly Ranch Sauce)

	Small	Medium	Large
Philly (with tomatoes & Philly Sauce)	3.79	4.89	6.89
Philly Ranch (with tomatoes & Philly Ranch Sauce)	3.79	4.89	6.89
XXL Philly (12inch with extra-extra meat & tomatoes)			8.59
Philly Mushroom	3.99	4.99	6.99
Philly Jalapeno	3.99	4.99	6.99
Philly Pepper	3.99	4.99	6.99
Philly Mushroom & Jalapeno	4.19	5.19	7.29
Philly Mushroom & Pepper	4.19	5.19	7.29
Philly Jalapeno & Pepper	4.19	5.19	7.29
Philly Pepperoncini	3.99	4.99	6.99
Philly Black Olive	3.99	4.99	6.99
Philly BBQ (with BBQ Sauce)	4.19	5.19	7.29
Philly A-1 (with A-1 Sauce)	4.29	5.39	7.49
Provolone Philly (with Provolone Cheese)	4.29	5.39	7.49
Cheez Whiz Philly (with Cheez Whiz)	4.29	5.39	7.49
Cheddar Philly (with Tillamook Cheddar Cheese)	4.29	5.39	7.49
Add Cheese	.20	.30	.40
Add Topping	.20	.20	.30
Add Extra Meat		1.00	1.00

ORIGINAL STEAKADELPHIA SUPREMES
(Served with mayo, lettuce, tomatoes, peppers, jalapenos, mushrooms & onions)

	Small	Medium	Large
Philly Supreme (with Philly Sauce)	4.19	5.29	7.89
Philly Ranch Supreme (with Philly Ranch Sauce)	4.19	5.29	7.89
Philly Chicken Supreme (with Philly Sauce)	4.19	5.29	7.89
XXL Philly Supreme (12inch with extra-extra meat)			9.59
XXL Philly Ranch Supreme (12inch with extra-extra meat)			9.59
Add Cheese	.20	.30	.40
Add Extra Meat		1.00	1.00

SIGNATURE GRILLED
(Served with mayonnaise, lettuce, tomatoes & onions)

	Small	Medium	Large
Philly Chicken (with Philly Sauce)	3.99	4.99	6.99
Chicken Pepper Bacon (with Philly Sauce)	4.19	5.29	7.29
Chicken Pepper Bacon Ranch (with Ranch Sauce)	4.19	5.29	7.29
Add Cheese	.20	.30	.40

1/3LB. BURGERS
(Served with mayonnaise, lettuce, tomatoes, onions, ketchup & burger spread)

Hamburger	2.79
Cheeseburger (with American Cheese)	2.99
Pepper Bacon Hamburger	3.19
Pepper Bacon Cheeseburger (with American Cheese)	3.39
Mushroom Hamburger	3.19
Mushroom Cheeseburger (with American Cheese)	3.39
Tillamook Cheddar Cheeseburger	3.29
Mushroom Tillamook Cheddar Cheeseburger	3.59
Pepper Bacon Tillamook Cheddar Cheeseburger	3.69

Kid's Meal Kid's Cheesesteak & Kid's Fries 3.99

FRENCH FRIES Regular Fries 1.50
Regular Cheese Fries 2.25

COMBO MEALS (with purchase of any sandwich)

Can Combo (Fries and 12 oz. Can Beverage)	2.00
Bottle Combo (Fries and 20 oz. Bottle Beverage)	2.29

CALL AHEAD FOR FASTER IN & OUT SERVICE
5 0 3 - 2 4 7 - 7 2 1 1

ARE YOU PAYING OVER 7.0% INTEREST RATE ON YOUR MORTGAGE?

HAVE YOU EVER BEEN LATE OR CURRENTLY LATE ON YOUR MORTGAGE?

HAVE YOU RECENTLY FILED BANKRUPTCY?

ARE YOU CASH POOR AND EQUITY RICH?

IF THIS IS YOU, THEN CALL CHARLOTTE MARTIN NOW!!!!

TO SEE IF YOU ARE ELIGIBLE TO REFINANCE YOUR PROPERTY?

TIME IS MONEY AND MONEY IS TIME.

IF I CAN'T FINANCE YOU... NOBODY CAN!!!

CHARLOTTE MARTIN
PHONE: 360-823-1441
TOLL FREE: 888-849-0588
Email: cmartin@homeloansource.us

FIRST TIME HOMEBUYERS ARE WELCOME TO CALL!

HOMELoAN SOURCE

The House of Prayer
4936 N.E. Skidmore
Portland, OR 97218

Take N.E. Prescott,
Heading East (toward 60th) to
N.E. 49th and Turn Right,
Go Two Blocks and Turn Left

Everyone is Welcome!

Pastor Marcia L. Taylor
Founder/Counselor
Tel: (503) 284-9959

wicker • convenience & cultural food • quality garment care • beverages

J. WILSON'S MERCHANDISE GALLERIA & BizSUITES

COMMUNITY SHOPPING • WI-FI HOTSPOT • QUICK COPIES

Jimmy's Dry Cleaners • Global Management Strategies, LLC
B.A.G. & Company, LLC • Williams St. Market
Rural & Urban Development League, LLC

Living The Dream of Dr. Martin Luther King Jr.

CORNER OF FREMONT & N. WILLIAMS AVE. 503.284.6884

affordable pricing • pick-up & delivery • business planners • 7:30 AM -10:00 PM

Retail and Office Suites Available jjwilsonassoc@yahoo.com