

CAREERS *special edition*

Business Built on People Skills

Entrepreneur finds career serving local population

BY JAYMEE R. CUTI
THE PORTLAND OBSERVER

In a world spinning at an exhausting pace, convenience often wins over quality and supermarkets have outpaced many specialty food markets.

North Portland, however, holds the oldest meat market, G & H, still going strong after 53 years.

Owner Paul Houge says he loves his job. He learned to cut meat 41 years ago

at a grocery store in Vancouver.

His shop is a one-man operation and Houge says he's known most of his customers for years.

"I cut it, I clean it and wait on people. I do everything here myself," he said.

According to Houge, it takes a people person to work retail.

Business is slow right now, but Houge chalks that up to the economy and predicts that his business will pick up in the coming year.

Most meat at G & H Meat Market is from Oregon and Washington. The store gladly accepts special orders.

G & H Meat Market is at 8238 N. Denver Avenue. For more information, call 503-289-5418.



Paul Houge is the happy owner of G & H Meat Market on North Denver Avenue.

PHOTO BY MARK WASHINGTON/
THE PORTLAND OBSERVER

GUNDERSON INC.

The nation's leading manufacturer of rail cars and barges is looking for new team members to work as:

- Entry Level Helpers
- Fitters/Welders
- Receiving Clerk

Gunderson offers a competitive compensation package rewarding performance and commitment. We also offer medical, dental, vision, life insurance, 401k, tuition reimbursement, sick pay, vacation pay and more.

All selected applicants are required to successfully complete a pre-employment physical drug screen.

If you are interested and meet these qualifications, apply in person between the hours of 7am and 3pm at:

GUNDERSON INC.
4350 NW Front Avenue, Portland, OR 97210

Call our Job Hotline for updated information: (503) 972-5901
An EOE Employer

Diversity in the Classroom

Developing multi-cultural relationships begins in school

The classrooms in America today are changing in some significant ways. Students come from a variety of racial, cultural, linguistic, and economic backgrounds. Students with disabilities of many kinds are spending more time in regular classrooms.

This group of students will quickly filter into the work place, so the sooner business owners as well as coworkers learn how to communicate with people of varying backgrounds, the stronger the work force will be.

In this challenging economy,

many are choosing to return to school to become more competitive when the time comes to job hunt.

This increase in diversity among the student population is one of the

nearly ready to join the work force, assessing your knowledge about cultural diversity and your beliefs in some common myths and stereotypes will help you improve relationships in the classroom and the

To adequately attend to cultural diversity in the classroom, teachers must look first at their own cultural background and understand how their biases affect their interactions with students.

greatest challenges facing teachers, according to researchers from the Center for Adolescent Studies at the Indiana University.

For teachers and students,

office.

In the 1990s, American high school sophomores were com-

continued ▼ on page A8



Madden Industrial Craftsmen, Inc

MICI offers temporary and temp-to-hire positions, competitive wages, full benefits package and a caring staff!

Currently recruiting for:

- Industrial Warehouse - w/ forklift exp or current certification
- Industrial Labor - work in extreme environments, lift 75-100# repetitively

All positions require valid license and transportation, recent verifiable work history and experience!

Resumes preferred!

Check us out at www.mici.com

Beaverton 503-690-0641 or

Vancouver 360-260-8801

FORGET THE REST!

COME TO THE BEST!

HEAVY EQUIPMENT OPERATORS FIND OUT HOW YOU CAN DEVELOP SKILLS FOR A CAREER IN CONSTRUCTION THROUGH APPRENTICESHIP

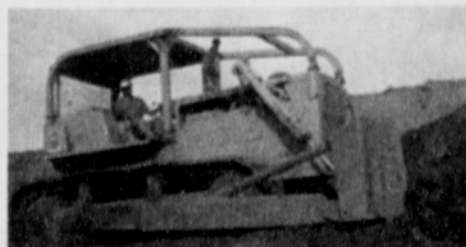

HEAVY EQUIPMENT OPERATOR



HEAVY DUTY REPAIRER

EUGENE TRAINING CENTER
5001 FRANKLIN BOULEVARD
EUGENE, OR 97403
PHONE: 541-741-7292

VISIT OUR WEBSITE AT
www.octraining.org
Click on Apprenticeship
How to Apply and Opening Letter



SKILLS NEEDED TO BE SUCCESSFUL

- Math
- Good work ethic
- Good Attitude
- Problem Solving
- Communication
- Writing
- Willing to learn

EARN WHILE YOU LEARN \$\$\$

Oregon & SW Washington Cement Masons Apprenticeship

Build a Strong Foundation For A Successful Career

Earn While You Learn



Cement Masons Build a Wide Variety of Concrete Structures:

- Roads
- Bridges
- Dams
- Commercial Buildings
- Sky Scrappers
- Highways

Great Benefits:

- Pension Plan
- Health Care
- Dental Plan
- Vision Plan

Minimum Requirements:

- 18 Years or Older
- High School Diploma or GED

We will be open for applications on the following dates:
July 6, 2004 to July 9, 2004 9:00 AM to 12:00 PM Tuesday thru Friday
August 2, 2004 to August 6, 2004 9:00 AM to 12:00 PM Monday thru Friday

For more information contact:
The Oregon & SW Washington Cement Masons Apprenticeship
12812 NE Marx St. Portland, OR 97230 503-408-8555