



Bishop Hardy (right) and family are a Portland legacy.

Church Leader Bishop Hardy

Remembered

continued ▲ from Front

evangelist. He was a pioneer in the radio ministry and was well known for performing salutations for KATU-TV Channel 2 and for his KATU show "Hallelujah Sunday."

His show was awarded the National Rim for TV religious programming.

Members of the Musicians and Ministers of Music accredit their nationwide touring career to Hardy. A gifted musician, Hardy trained his sons and other children to play piano, organ, guitar and vocals.

Hardy was consecrated as the Jurisdictional Prelate for Oregon Northwest Ecclesiastical jurisdiction in Memphis, Tenn., in 1997.

Because of Hardy's unique

anointing, pioneering, and leadership spirit, numerous individuals say they received their calling to the ministry through Hardy's guidance. More than 10 churches in Oregon alone are either founded by or exist because of Bishop Hardy's influence.

To cherish his memories, Hardy leaves: his wife of 54 years, Anorvia Hardy; six children, Carmen Duboise, Wilbert Hardy Jr., Lamarr Hardy, Stephan Hardy, Mark Hardy, Thomas Hardy; two brothers, Rupert Hardy and Carl Washington; three sisters, Mary Lou Jackson, Sylvia Joy Anderson and Pearlina Washington; thirty grand children, six great-grand children; and a host of nieces, nephews, relatives and friends.



Jefferson High graduate Antone Jarrell will go up against former teammates from the University of Texas-El Paso when the Portland State University men's basketball team plays UTEP Saturday.

SPORTS

Antone Jarrell to Face Former Team

Portland State University basketball player Antone Jarrell has a big game on the road Saturday. He will go up against his former teammates from the University of Texas-El Paso. Jarrell played two seasons in Texas, started in 20 games and played in all 32 games. But the Jefferson High School

graduate, with a successful high school basketball star career, transferred to PSU prior to the 2002-2003 season, to make some wins for the home team.

"I'm extremely excited to have Antone in uniform this year. He has really improved his game and will be a major impact player for us," said Portland State Head Coach Heath Schroyer.

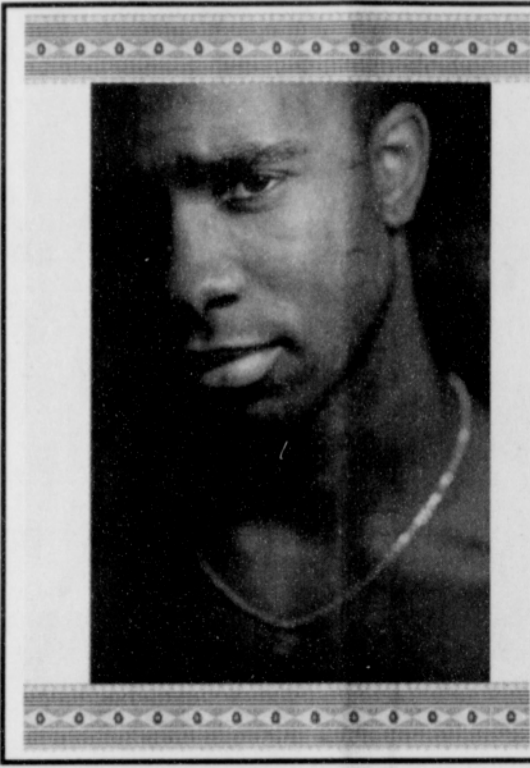

Free HIV Testing in NE Portland

Tuesday and Thursday Evenings

5:00-8:00 p.m.

(last check in at 7:30 p.m.)

NE Health Center

MLK Jr. Blvd. And NE Killingsworth

(Enter in rear door near Emerson, go to 2nd floor)

Se habla español los Martes

For more information on HIV and testing

Call the Oregon AIDS Hotline 1-800-777-AIDS



Multnomah County Health Department



KAM WAH CHUNG & CO.

OVER 100,000 SERVED SINCE 1887

KAM WAH CHUNG HERITAGE CENTER

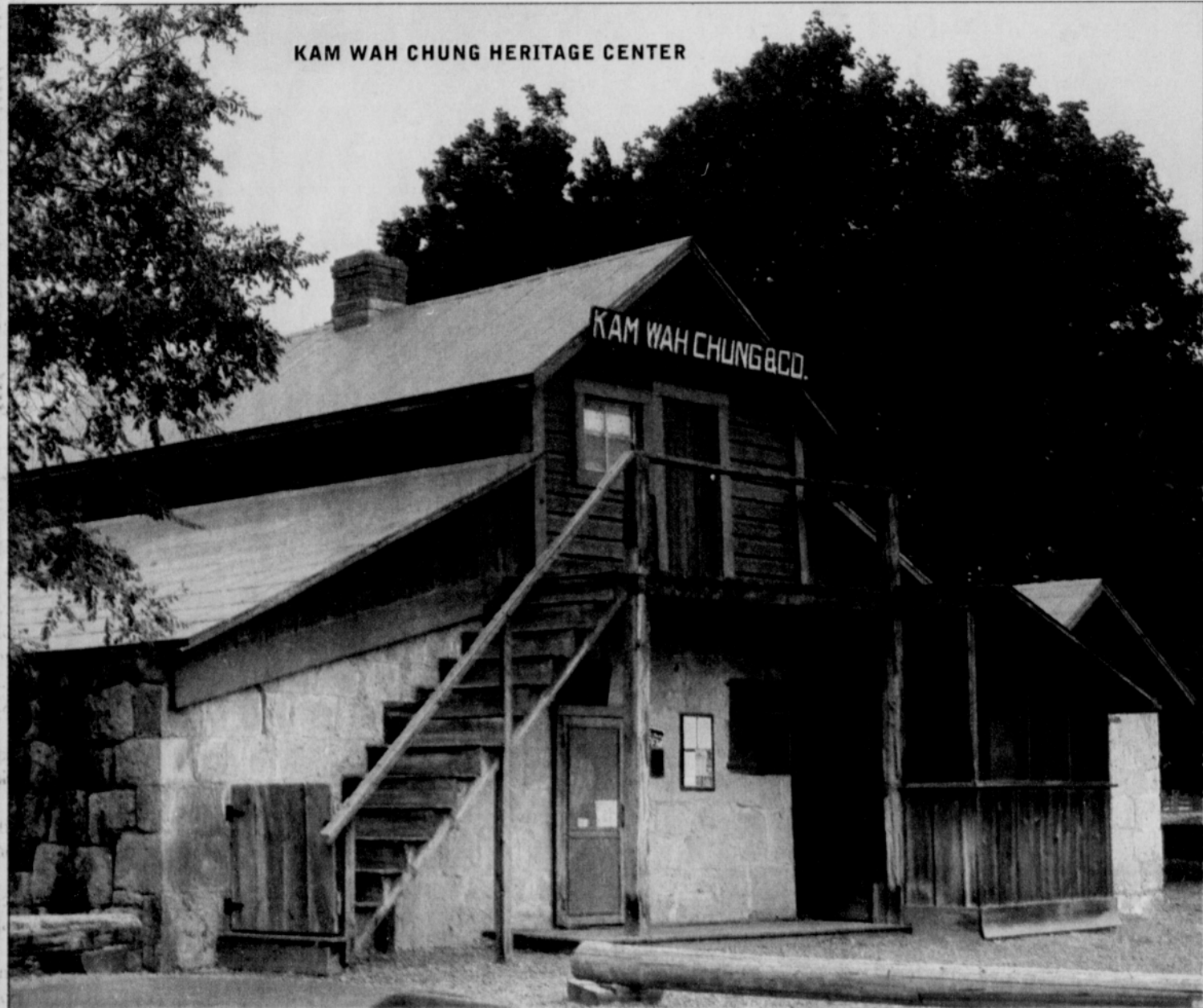

Located in John Day, Kam Wah Chung & Co. was the commercial, spiritual and cultural center of Oregon's Chinese population from 1887 to 1948. It was a general store, a post office, a library and temple. People came to shop, to socialize, to pray. Most importantly, they came to be treated by Doc Hay who was famous throughout Oregon as a master of Chinese herbal medicine.

In the 1900s, people traveled hundreds of miles for the goods and services they could only get at Kam Wah Chung. Today, thanks to support from the Oregon Lottery and Oregon State Parks, they come to step back in time.

Profits from the Oregon Lottery help fund the Kam Wah Chung Heritage Center, which is operated by a partnership between state parks, the City of John Day, and Friends of Kam Wah Chung. The Heritage Center preserves an important part of Oregon's history and helps to support the economy of Eastern Oregon by bringing tourists to John Day.

Over a hundred years since it was first founded, Kam Wah Chung continues to serve Oregon — both as a nationally-recognized historic landmark and as a vital part of the local economy. For more information on Kam Wah Chung, log on to oregonlottery.org



It does good things™

LOTTERY PROFITS SUPPORT THE OREGON YOU LOVE

Over \$123 million in Lottery profits have gone to Oregon State Parks since 1999.

Lottery profits also support education, job creation and watershed enhancement projects across the state.

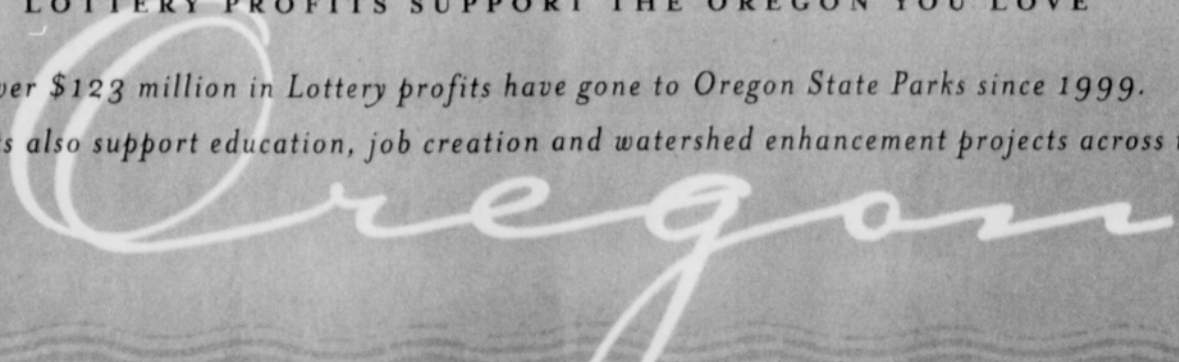

oregonlottery.org Lottery games are based on chance and should be played for entertainment only.