

# HOUSING

The  
Portland  
Observer

## City tightens dangerous buildings code

The City Council has approved revisions to city code that increase fees and penalties for failure to comply with the City's dangerous buildings code. The changes were recommended

pliancy from one year to six months.

"It is perfectly reasonable to expect building owners to respond in a timely manner after they are cited for code violations," Hales said. "I

*'The Portland area is enjoying a booming economy which leaves no excuse for building owners and landlords to leave their properties in derelict condition,' - Portland Commissioner Charlie Hales.*

to Council by Commissioner Charlie Hales, who oversees the City's Bureau of Buildings.

"These changes will help clarify what the rules are and when the rules are broken give us more power to enforce them to protect tenants throughout the city," said Hales. "The Portland area is enjoying a booming economy which leaves no excuse for building owners and landlords to leave their properties in derelict condition."

Hales, responding to testimony by representatives of the Community Alliance of Tenants, successfully amended the proposal to reduce the time required before the City can double fines for non-com-

pliancy from one year to six months.

In addition, Hales asked Bureau of Buildings officials to report back to Council soon on whether the City should also move to keep a list of violations posted on a property until all violations are corrected and to improve the City's public information efforts to help better public understanding of the rules.

"We have to do more than just make it tough on the owners of dangerous buildings," said Hales. "We must make it easier for the public to understand the rules and report violations to the City for action."

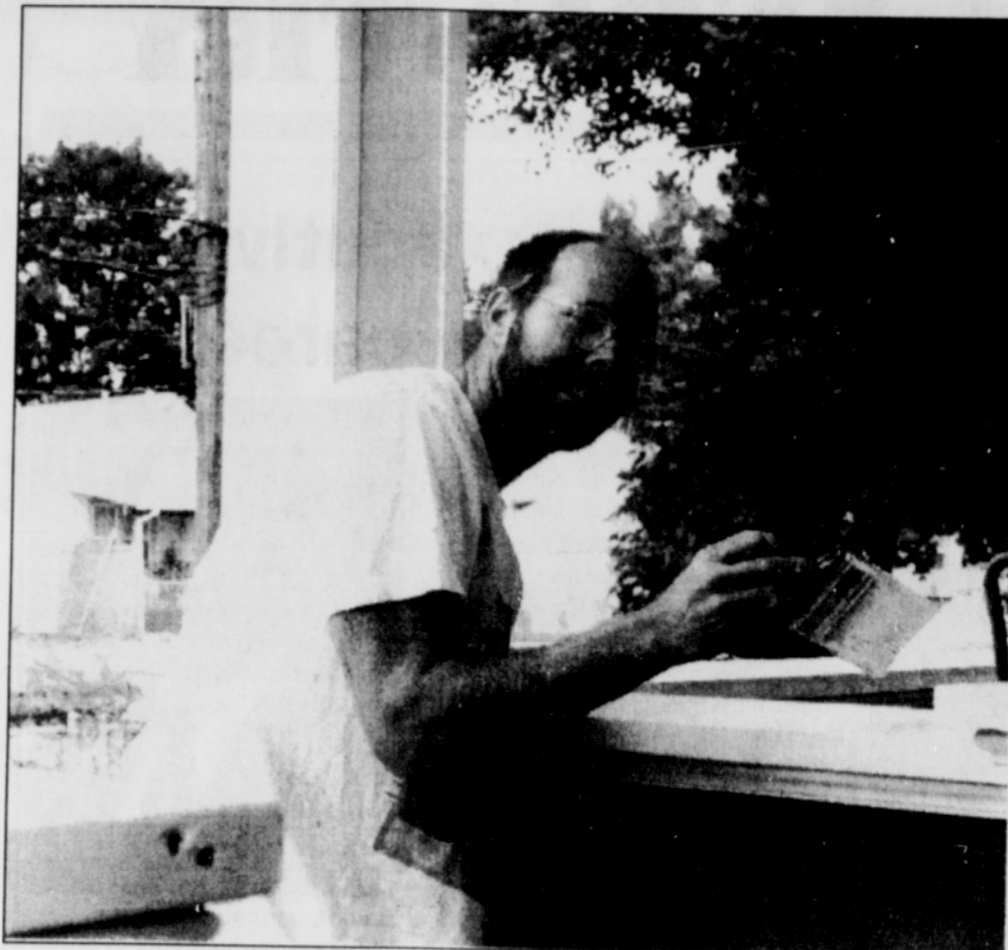

Jay Yluisaker puts the finishing paint on a beautifully refurbished home on northeast Cleveland that was ready for demolition before a renovation by Conklin Enterprises. (Photo by Charles Washington.)

## ClearCorps to get the lead out of houses

ClearCorps, the Community Lead Education and Reduction Corps, has recently chosen Portland as one of its member sites.

The public-private partnership that combines the financial, human and technical resources of the federal government private sector and community groups, addresses the prob-

lem of childhood lead exposure in low to moderate income housing.

Lead-based paint used in housing built before 1978 is a primary factor in childhood lead exposures, the effects of which can include loss of IQ, decreased growth, hyperactivity, impaired hearing, and even brain damage.



## World Literacy Crusade

of Portland

Take part in improving your community. BECOME A TUTOR

What if...

- you could teach the subjects you like and are good at?
- ...you could teach them the way you've always wanted to be taught?
- ...you could teach with dignity, patience, caring, and one-on-one?

We need volunteer tutors. There is a place to go! Our services are free!

World Literacy Crusade  
3548 N Mississippi, 203-1301  
Hours: Tuesday 6:30 p.m. - 8:30 p.m.  
Saturday 10:00 a.m. - 1:00 p.m.

Learn the basics of education as you learn to tutor. You will get tools that can be used in your own personal education.

The World Literacy Crusade works in association with Applied Scholastics International and uses the learning methods of American educator L. Ron Hubbard. Applied Scholastics is a trademark and service mark of the Association for Better Living & Education and is used with its permission.

## Housing Our Families selected

Plans call for revitalizing the historic Mississippi District into thriving shopping area

The Bureau of Housing and Community Development has selected Housing Our Families and significant supporters and partners of the Boise Neighborhood to receive multi-year funding and technical assistance to revitalize the North Mississippi Corridor, into the thriving shopping area that is was historically known for.

Housing Our Families the Boise Neighborhood Association, Albina Youth Opportunity School Inc., Boise/Eliot School, Self Enhancement Inc., Sunlan Lighting, Inc., Q-Tech International, Inc., Fellowship MB Church, House Of Payer for All Nations, New Hope MB Church,

Portland Community Design, State Farm Insurance have all come together to plan and implement projects and activities that will help community residents collectively improve the physical, economical and social infrastructure through physical redevelopment and improved livability.

We extend an invitation to all community residents and interested person to be involved! We have all shared in the neighborhood failures now let's share in its successes.

If you are interested in working with this initiative team please feel free to join us at the meeting or calling 335-0947 contacting Kim Black at Housing Our Families.

## Maudie White's Boutique

Has the fashion line of women clothing you have been waiting for. Seen only in California & New York. Come by today to find the outfit made just for you.

Remodeling sales in progress, come by and receive 20% off.

## Maudie White's Boutique

5705 NE 36th  
Portland, OR 97211

288-1140

Come By or Call For Appointment.

Knowledge is power.

Even if you haven't  
**SAVED A LOT**  
for a home,  
you've probably saved  
**ENOUGH.**

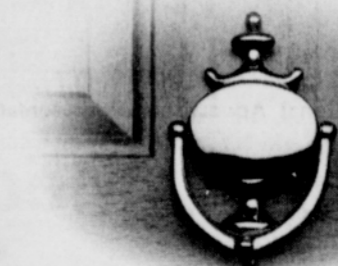
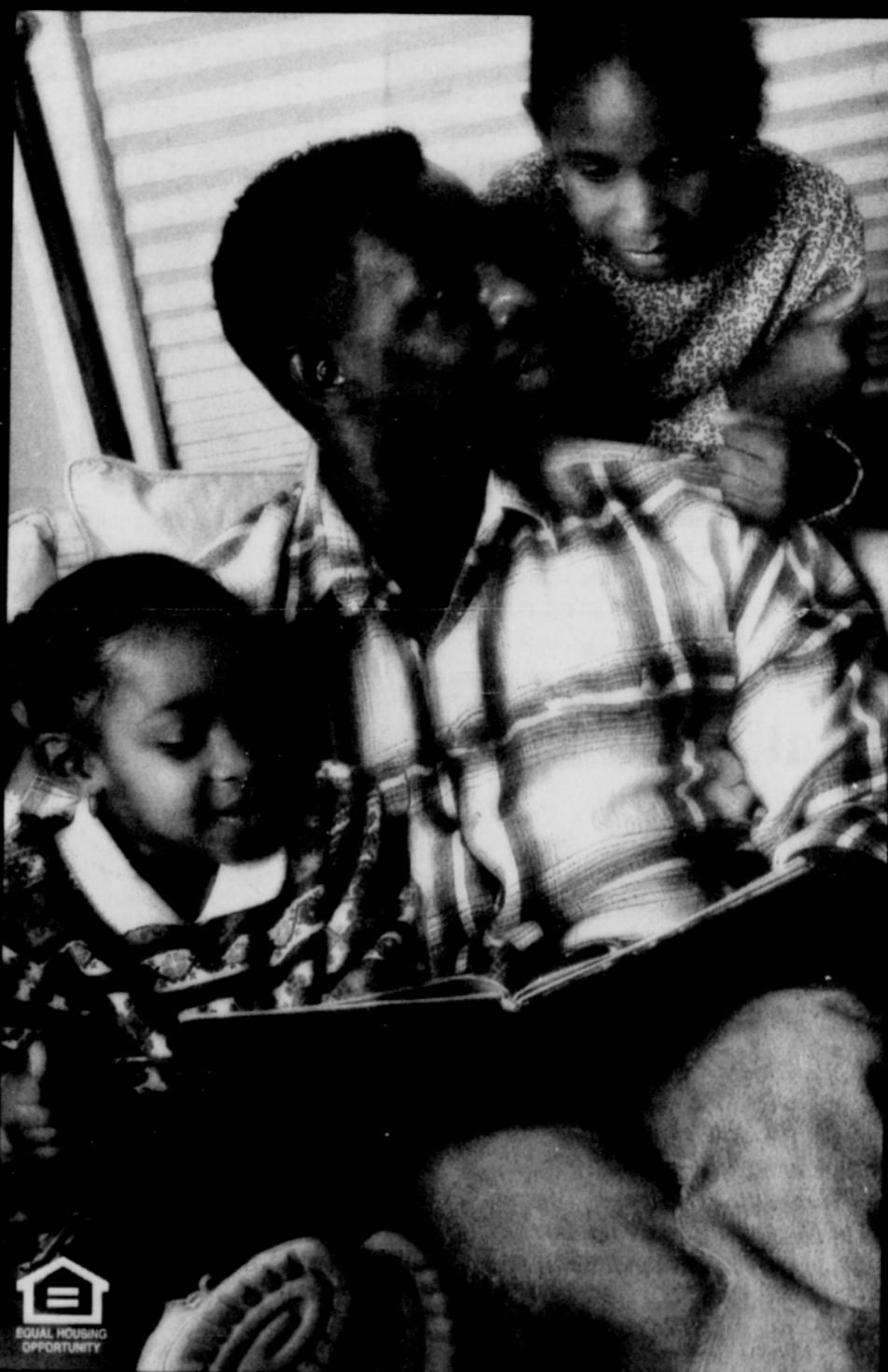

It's not easy saving up to buy a home these days. But with the FHA, it isn't as hard as you'd think. Because with an FHA loan, you could get into a home of your own with a down payment as little as a few months rent. And you don't need a perfect credit record or a high-paying job

House / Down Payment	to qualify. In fact, depending upon the house
\$30,000 .....	\$900
\$60,000 .....	\$2,500
\$90,000 .....	\$4,000

you buy, your monthly payments may not be much more than your rent. So ask any real estate agent or lender for details. Or just call 1-800-CALL FHA. We'll show you just how close you are to becoming a homeowner.

**FHA**  
We'll get you home.

U.S. Dept. of Housing and Urban Development