ONE STOP MUSIC, INC.

"Giving you the service that you deserve."
- Betty Ferguson
Manager /Buyer

GROUP	CAS.	C.D.
Mariah Carey	7.99	12.99
Jevetta Steele	7.99	12.99
Vesta	7.99	12.99
Judgement Night	7.99	12.99
The Winans	7.99	12.99
Baby Face	7.99	12.99
Lova (CD only)		3.99

503/283-3212, FAX/289-8906
Fax And Copier Service At New Location: 5828 N. Lombard Portland, Oregon 97203

King Corp.
KING SWAP MEET

14K Gold • Silver • Caps • Clothing • Sound Equipment & More...

(503) 289-0773

6728 NE M.L.K. Jr. Blvd.
Portland, OR 97211

PORTLAND OBSERVER
Office: (503) 288-0033
Fax #: (503) 288-0015

Urban League Of Portland

10 North Russell St.
Telephone: 280-2600

The Urban League of Portland provides free services to youth and their families, students, job seekers and seniors in the metro area. Current services include:

- Counseling for Individuals and Families
- Youth and Adult Employment Assistance
- Computer Training Center
- Big Brother/Big Sister Program
- Street Academy School
- SE Asian Youth Outreach
- Information and Referral
- Gang Awareness
- After-School Tutorial Assistance
- Male Responsibility Program
- Senior Activities Center
- Grandparents Parenting Program
- Alzheimers Support Group
- Adult Literacy Classes

"Need a Lawyer? Maybe not."

Let us help you with your wills, trusts, living wills, bankruptcies, business formations, partnerships — all your basic legal document preparation.

COMMON SENSE Legal Services

"An affordable alternative to a lawyer."

2005 SE Hawthorne Blvd. • Portland, OR 97214
(503) 231-0938

BETTY FEGAN SMITH
ADMINISTRATOR

JEANNETTE FEGAN SCHOOL Of Early Learning

2 Mo - 8 Years Old

606 NE Fremont
Portland, Oregon 97212

6:30 a.m.-6:00 p.m.
287-5656

ERNEST WARREN INSURANCE AGENCY

Life/Health
Property/Casualty
Income Protection
Retirement
Business

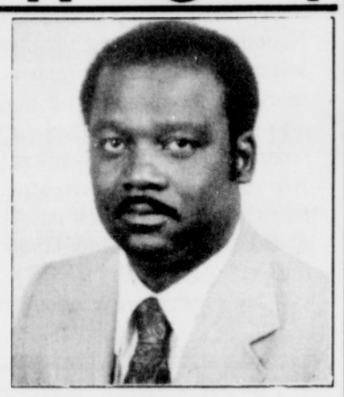

Post Office Box 12652, 2207 NE Broadway, Suite 5,Portland, Oregon 97212
FAX 503-284-7607
PHONE 503-284-6595

Join Us for a festive afternoon!
A celebration benefitting the
Interstate Firehouse Cultural Center

IFCC
BLAZING THE TRAIL
FOR CULTURAL DIVERSITY IN THE ARTS

3RD ANNUAL SOIREE
JOIN HONORARY CHAIR, ARLENE SCHNITZER,
VISIONARY HOSTS:
BARUTI ARTHAREE, ALCENA BOOZER, RENA CUSMA, MARILYNNE EICHINGER, BOBBI FOSTER, CHARLES JORDAN, MAYOR VERA KATZ, MILTELINA VEGA-LLOYD, BILL NAITO, BILL RAY, GOVERNOR BARBARA ROBERTS, CARL TALTON,
DR. DARRYL TUKUFU, AND REVEREND DAVID TYSON

CELEBRATE 11 YEARS OF IFCC TRAILBLAZING PROGRAMS
Sunday, October 24, 1993
3:00 - 7:00 P.M.
IFCC
5340 North Interstate
Portland, Oregon 97217

Entertainment:
IFCC Theater: World Premiere of the video program, "A Host of Visions," featuring Honorary Chair and Hosts' visions of the East Portland Cultural Trail, Master of Ceremony, Minh Tran; Elizabeth Woody, Native-American Poetry; Avalon Productions, Irish Storytelling & Song; Teatro Bagong Silangan-Faya, Traditional Filipino Dance; Fuginami Kai, Traditional Japanese Dance; Theatrical Revue by Portland Accessible Theater; And Obo Addy & Okropong, Traditional Ghana Music & Dance.
IFCC Galleries: featuring Loraine A. Fischer and Carolyn Campbell, "Masks: From The Wall To The Stage," Tapestries by Marg Johansen, and Bronze Art by Al Goldsby.
Multi-Ethnic Cuisine designed by Geneva Jones
Help Blaze The IFCC Trail For Cultural Diversity In The Arts!
Tax Deductible Donation: $25.00 per person RSVP: 823-2000

THE EBONY CHOICE FOR BEAUTY & BARBERING

Make your choice the Ebony Choice
"Specializing in Hair Care"

(503) 289-8322
6720 NE Martin Luther King Blvd.
Portland, Oregon 97211

Trina McCray
Joan McCray
Angela Carter

ALBINA PROGRESSIVE REALTY INC.

FRED STEWART
Vice President

Off: (503)283-4542
Res: 289-4970

317 N.E. KILLINGSWORTH, PORTLAND, OREGON 97211
FAX:(503)283-2977
REALTOR MLS

Thanks For Shopping At
MID K BEAUTY SUPPLY

503-335-0271
5411 N.E. Martin Luther King Jr. Blvd.
Portland, Oregon 97211

Presentations

Acknowledges And Salutes Small Business Week

We Make Giftwrapping As Easy as Tying Your Shoes!

See Us At The
Magic Of Christmas Show
November 4, 5, 6 & 7
At The Coliseum

Be A Hostess At
Presentation Party
And Receive Valuable Prizes! Call Us At
235-6965

ICE COLD BEER
SERVED HERE
JOE'S PLACE
The Friendly Tavern

The Family of Joe's Place would Like to Thank The Neighborhood & Community For 21 Years Of Support To Your Business, And Invite You To Come Again.

OWNER
JOSEPH BENJAMIN

1801 NE Alberta
Portland, ORE. 97211
Phone 288-8768

Calvin Jackson *Jennice Taylor*

"Stop Inflation With Home Maintenance Stop the Problem Before It Starts"

Metropolitan Home Maintenance
Builder Service

P.O. Box 11396
Portland, OR 97211
(503) 287-9757

General Contractor
Licensed & Bonded

DADDIO'S DELI MART
BAR-B-QUE
• Ribs - Links - Beef - Chicken
DADDIO'S SPECIALTIES
• Deep Fried Turkey
DELI SANDWICHES
• Hot & Cold
MENU ITEMS
• Hot Dogs - Hamburgers - Chili (Best In Town) - Seafood - Salads - Fresh Baked Desserts - Pies - Cakes - Cobblers
DELI ITEMS
Fresh Meats - Canned Goods - Produce - Dairy Products
Featuring Daily Lunch Special Take Out Orders Available
3536 NE M.L.K. Blvd., Portland, OR 97212 Next To King Blvd Liquor Store
Phone: (503) 335-3256
(FAX) 284-2895

Wigland

One of the Northwest Largest Wig Displays
Wigs and Hairpieces For all Nationalities

EVA GABOR
NAOMI SIMS
RENEE OF PARIS

Synthetic & Human Hair
For Braiding & Weeving

Mon - Fr. 10 a.m. - 6 p.m
Saturday 10 - 5:30 pm

Near Lloyd Center
282-1664
1105
N.E. Broadway

Pre-Planning:

Peace of mind for the people you care about the most.

Prearranged funeral plans save your family a needless burden and can freeze costs at today's prices. Call today or return the coupon for more information on traditional, memorial, or cremation services. Of course, there is no cost or obligation.

Caldwell's Colonial Chapel
NE 14th & Sandy • 232-4111
Pearson-Allen-Caldwell
223 SE 122nd Ave. • 255-7811

Worth Caldwell, Jr.

☐ Yes, I would like to schedule an appointment with your pre-planning counselor.
Name _____
Address _____
City _____ State ____ Zip _____ Phone _____

For Best Results Advertise in the Observer