

# WHY PAY FULL RETAIL?

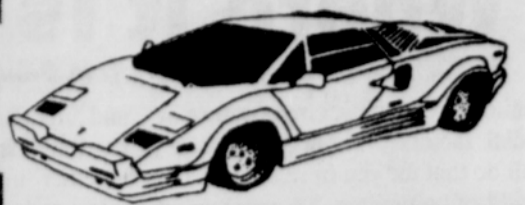

## Project Safe Baby Launches Car Seat Program

Car crashes are the number one killer of young children. Many of the children die needlessly, because they weren't in car seats. In 1991, 13 children under the age of four died in Oregon car crashes--10 of these children were not seated in car seats.

Dangerously high statistics such as these have prompted Midas, the Oregon Association of Hospitals, Oregon Medical Association and the Oregon Department of Transportation to launch Project Safe Baby. Project Safe Baby is especially timely for several reasons:

- The Oregon legislature is considering legislation that would require all children under the age of four to be secured by car seats while in motor vehicles. Currently, the law only requires car seats for children

- one year or younger;
- May is Child Safety Awareness month when children's safety is top-of-mind;
- With Mother's Day on May 9, it's reassuring for mothers to know that they are doing all they can to make their children safe as possible;
- Proper and consistent car seat usage takes on greater importance as we approach holidays such as Memorial Day and the upcoming summer months, when families do more driving together.

The program kickoff is Thursday, May 6, 1993 from 1:30 to 3:pm at the Portland Children's Museum, 3037 SW 2nd.

Rather than host a formal news conference, Midas is holding a child-oriented demonstration event, giving

parents the opportunity to test their car seat "know how." Buckles the Bunny will entertain the children and hand out balloons and T-shirts while parents try their hand at properly installing and using car seats. Representatives from the Oregon medical and safety communities, as well as Midas, will answer parents', children's and your questions about car seats and Project Safe Baby. In addition to sponsoring the program, Midas has donated 10 new car seats to the Multnomah County Health clinic, to be distributed to low-income families in the Portland area.

If you have any questions or need additional information, please call me at 248-9468. I look forward to seeing you on the 6th.

Sincerely,  
Mary Kelly

## WHY PAY FULL RETAIL?



Up to 70 cars (many under \$1000) • Gates open at 9:00 a.m.

### FEATURED VEHICLES

62 Delta Park Boat	80 Cad Eldorado	83 Ford Escort S/W
88 Dodge Ram Van	87 Sterling 825SL	84 Nissan Sentra S/W
82 Buick Century	81 Toyota Celica	75 Volvo S/W
80 Cad Seville	85 Ford ranger P/U	84 Ford Tempo

### River City PUBLIC AUTO AUCTION



6500 NE Martin Luther King, Jr., Blvd. • Portland

## Don Lee Motors, Inc

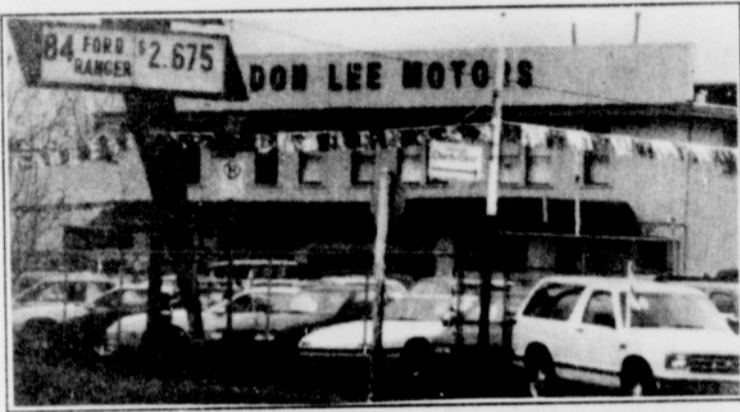

Same Location Since 1948  
Over 100 Late-Model  
Used Car Inventory  
Fleet & Lease All  
Makes New

**289-5579**

4650 North Lombard

## "WHITE AUTO WHOLESALE"

10900 SW Canyon Rd.  
Beaverton  
• Phone 520-9301

### Grand Opening Sale

If You're Wanting To Establish Or Re-establish Credit, Come See Us...  
Regardless Of Past Credit Problems Or Bankruptcy...  
Come Celebrate With Us During Our Grand Opening...

#### EASY FINANCE APPROVAL

1980 Mazda 626 4 Dr	\$975
1981 VW Rabbit 2 Dr Diesel	\$975
1977 Olds Cutlass 2 Dr	\$975
1979 Chev Camaro Auto V8	\$1,675
1984 Chev Celebrity 2 Dr A/C	\$1,975
1970 MBZ 280 SE 4 Dr Auto	\$2,475
1985 Honda Civic 2 Dr	\$2,950
1987 Ford Tempo All Wheel	\$2,950
1987 Ford Escort 5 Sp	\$2,275
1984 VW Jetta GLI 4 Dr	\$3,950
1976 BMW 2002 Sunroof, A/C	\$3,950
1987 VW Jetta GLI	\$6,950
1984 BMW 325e Auto Loaded	\$7,950
1985 BMW 735i Auto Loaded	\$10,450

1-800-322-8715

## NEED A CAR?

### DO YOU LIVE IN THIS AREA?



YOU MAY PURCHASE A CAR OR TRUCK FROM US WITH:

- NO CREDIT CHECKS OR CREDIT TURNDOWNS...EVER
- DOWNPAYMENTS \$400 OR LOWER
- 12.9% A.P.R. FINANCING

YOU CAN HAVE THE CAR CHECKED OUT **BEFORE** IT'S BOUGHT

**E.Z. CARR**  
A DIVISION OF CARR CHEVROLET GEO NISSAN  
**231-0000**

*We care more about your future than we do your past.*

### Small Boat Danger Near Bonneville New Navigation Lock

Boaters and anglers are asked not to anchor in the Columbia River channel just downstream from the Bonneville new navigation lock. Because tows passing through the downstream gates of the new lock are not always able to see small craft anchored in the channel, the U.S. Army Corps of Engineers is concerned about the boaters' personal safety. River users are reminded that though it is not illegal to anchor in the

**GRESHAM Chrysler Plymouth**  
"Where Deals Are Made With A Handshake"

665-7121 1775 East Powell

**Free Contact Lenses**  
Available Through Study  
For more information, contact: Steven Fletcher, Director of Community relations (503) 224-2323  
503/281-8696

**Tropicana Restaurant**  
Serving Breakfast, Lunch & Dinner  
Specializing in Barbeque Ribs & Beef  
Tues.-Thurs. 10:00 AM - 6:00 PM  
Fri. & Sat. 10:00 AM - 7:00 PM  
3217 N. Williams Avenue

**Wigland**  
1105 N.E. Broadway  
Portland, OR 97232  
• Wholesale • Cleaning  
• Retail • Restyling  
**282-1664**  
Across from Safeway in the Lloyd Center

**TEXAS RESTAURANT & LOUNGE**  
TEXAS II  
1710 N.E. Alberta  
Portland, Oregon 97212  
503/287-5145  
TEXAS I  
3530 N. Vancouver  
Portland, Oregon 97217  
503/281-2936

For best results  
ADVERTISE IN THE OBSERVER

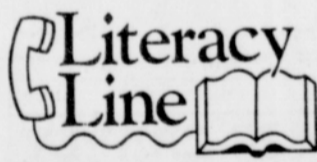

## Nobody Does it Better, for Less

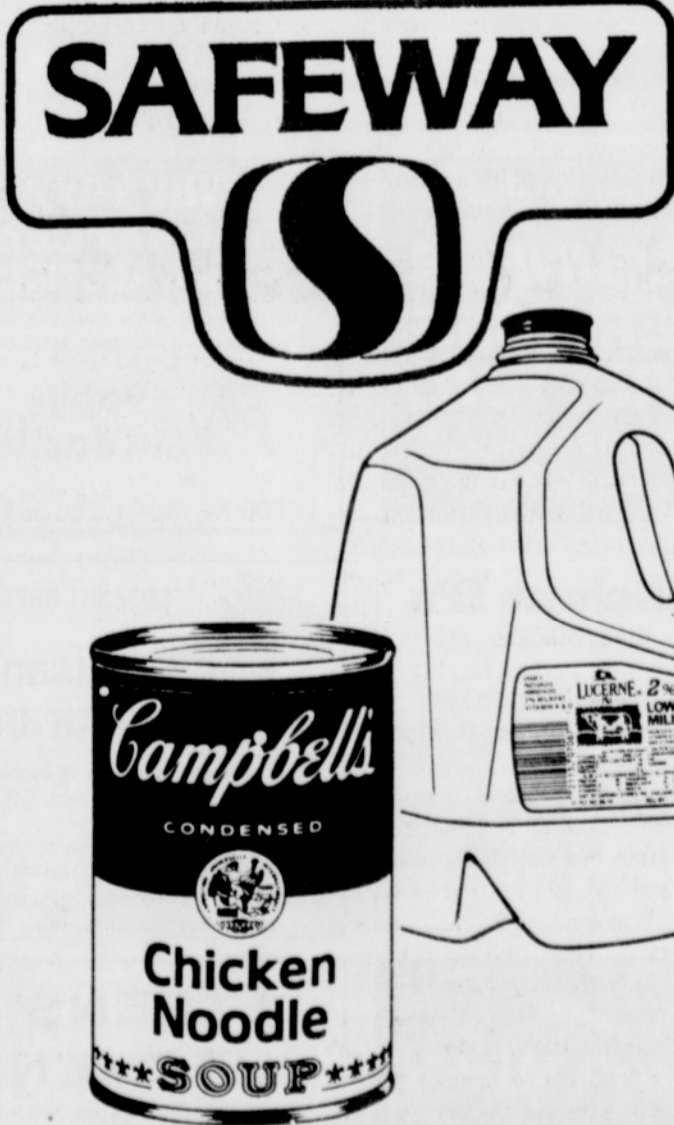

Ad Prices Good May 5 through May 11, 1993 At Safeway.

### Half Gallon Lowfat Milk

- 1%, 2% or Non-fat.
- FIRST 2, additional at regular price.

**\$1.66** Ea.

### Chicken Noodle Soup

- Campbell's
- 10.75-ounce
- FIRST 4, additional regular price.

**39¢** Ea.

Look In The This Week Magazine for your Safeway Shopping Guide for a complete list of specials on sale this week at Safeway!



Enjoy Extra Savings With The New 'In-Store' Safeway Shopping Guide Available at your Safeway store.