CLASSIFIEDS

GENERAL MANAGEMENT

PEPSICO

"...the ultimate service enterprise,"

Fortune Magazine

"...consumer perceptions of Taco Bell's value outstrip all competitors."

Harvard Business Review

"...Taco Bell continues to cast a shadow on most major competitors."

Nation's Restaurant News

As part of the world's largest restaurant system and one of FORTUNE magazine's top five most admired companies, we can offer exceptional opportunities as well as participation in PepsiCo's stock option plan.

If you have;

- 4 year college degree
- minimum of 2+years' business management experience
- passion for an intense, fast-paced environment
- an entrepreneurial drive

And you share our values:

- customer service focus
- teamwork
- accountability and ownership in your job
- commitment to growth

We want to talk to you.

Please send your resume to Taco Bell Corp. Attn: Barbara Segna, 1914 Northeast 50th Avenue, Portland, OR 97213. Equal opportunity employer, m/f/d/v.

TACO BELL.
A PepsiCo Company
A Powerful Feeling.!

RESTAURANT MANAGEMENT

BURGER KING

SEEKING ENTRY LEVEL & EXPERIENCED MANAGEMENT CANDIDATES

Starting in 1972 with a single restaurant, we've grown to where we now operate 29 restaurants in the Portland/Vancouver metropolitan area. We are about to start construction on 2 more restaurants!

If you are mature-minded, enthusiastic, and have PRIDE, come over to Burger King. Most of our Assistant Team Leaders with previous applicable management experience start at $18,400 and can make as much as $29,000. We have excellent training programs and benefits package.

Restaurant Management Northwest Inc. is a franchise of Burger King Corporation.

Come into our main office & fill out an application or send your resume to: Restaurant Management Northwest, Inc., 1410 SW Jefferson, Portland, OR 97201. Attention: Denise Ribbeck, Director of Human Resources.

Equal Opportunity Employer

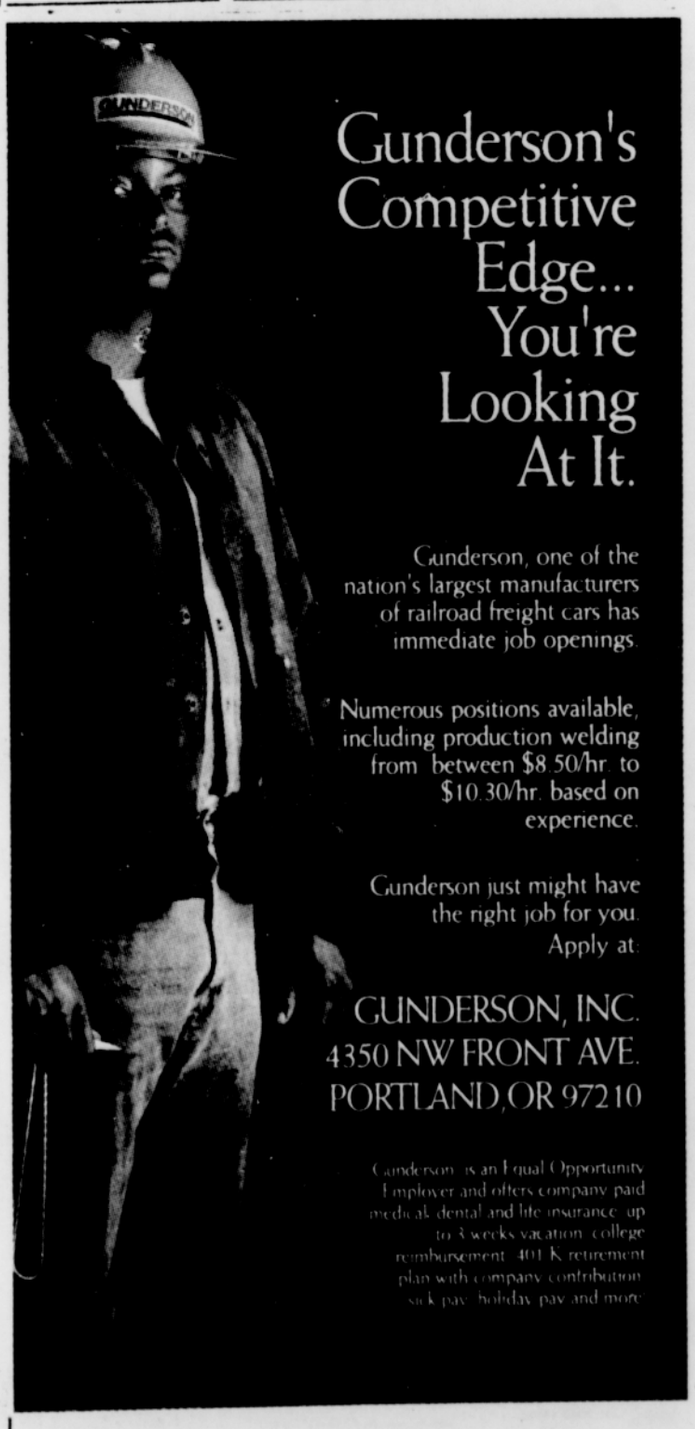

Gunderson's Competitive Edge... You're Looking At It.

Gunderson, one of the nation's largest manufacturers of railroad freight cars has immediate job openings.

Numerous positions available, including production welding from between $8.50/hr. to $10.30/hr. based on experience.

Gunderson just might have the right job for you. Apply at:

GUNDERSON, INC.
4350 NW FRONT AVE.
PORTLAND, OR 97210

Gunderson is an Equal Opportunity Employer and offers company paid medical, dental and life insurance; up to 3 weeks vacation; college reimbursement; 401 K retirement plan with company contribution; sick pay; holiday pay and more.

TCI Cablevision Of Oregon, Inc., an Equal Opportunity Employer, currently has a full time opening for the following position:

Temporary Admin. Assistant

Drug Test Required Of Final Applicant

Qualifications:

High School Diploma. Two years experience as secretary. Experience with standard office equipment preferred.

Applications Accepted Until: 3-19-93

Interested parties may submit applications/resumes by mail to:

TCI Cablevision Of Oregon, Inc.
3500 SW Bond Street
Portland, OR 97201
Attn: Larry Gilbert

TCI Cablevision Of Oregon, Inc., an Equal Opportunity Employer, currently has a full time opening for the following position:

Warehouse Person/ Temporary position

Drug Test Required Of Final Applicant

Qualifications: High School diploma or equivalent. Ability to lift up to 70 lbs. Previous experience required. Inventory control experience preferred.

Interested parties may submit applications/resumes by mail to:

TCI Cablevision Of Oregon, Inc.
3500 SW Bond Street
Portland Or 97201
Attn: Dean Beseda

Communication Specialist

City of Portland Bureau of Water Works, Staff position responsible for developing and implementing public information and involvement projects for water utility. Strong writing, speaking and organization skills. Experience required. Salary $34k per year.

Application packets available at City of Portland, Bureau of Water Works, 1120 SW 5th, Room 600, (503) 823-7404.

Applications close March 26, 1993. Women and minorities are encouraged to apply. The City of Portland is an Equal Opportunity Employer.

Fire Fighter

The Port of Portland and announces a recruitment to establish a Civil Service list to fill future Airport Fire Fighter vacancies. Starting salary is $30,189.

Summary Of Essential Qualifications

- Cambats fires, removes victims from aircraft, buildings, auto, and administers first aid and other emergency support care.
- Drives, maneuvers, and maintains fire fighting vehicles and apparatus.
- Must be able to learn airport vicinity terrain.
- Performs fire inspections, daily routine house duties, vehicle preventative maintenance and inspections, and other assigned duties.
- Participates in and conducts training that is set forth in Fire Department Unit Procedures and maintains a high degree of professional experience in the use of all equipment used by the Airport Fire Department.
- Responds to emergency alarms.
- Responds to and directs emergency information.
- Must possess or be able to obtain a valid Oregon or Washington state driver's license (CDL preferred).
- Must have or be able to obtain EMT I certification by the end of the 12-month probationary period.

Working Conditions

Work performed indoors and outdoors in varying weather conditions. May control and supervise Fire Department crew under emergency and non-emergency situations. Extreme tension and stressful situations in hazardous conditions may be encountered. There is risk of physical hazard when attending to an injured or ill person. May be required to lift or drag approximately 180 pounds while performing same activities.

Preferred Education And Experience

- Fire fighting and rescue courses are desirable.
- EMT experience preferred.
- Crash/fire/rescue experience preferred.
- Ability to perform minor maintenance on vehicles and other emergency equipment.

If interested and qualified, apply in person at the Port of Portland Employment Office, 700 NE Multnomah, 14th floor. Applicants residing outside the Portland metropolitan area may request application materials by calling (503) 731-7400. Preemployment drug screening is required. All applications must be received by 5:00 p.m. Friday, March 19, 1993.

Note: Upon submission of a completed Port of Portland employment application to the Port's Employment Office, candidates will be given a test preparation manual. In order to be considered for a position on the Civil Service eligibility list, candidates must take a written test on information contained in the Manual. *Only those candidates who return their application by March 19 will be eligible to take the test.* The test will be administered on March 27, 1993 at 9:00 a.m. at the University of Portland.

Port of Portland

Alcohol & Drug Treatment

Residential Aides needed for program for African-American women and their children. Requires flexible hours, evenings and weekends. Experience with A&D recovery required. Submit resumes by 3/12/93 to: Project for Community Recovery, 3525 N.E. M.L.King, Portland 97212.

City Of Salem

Law Clerk $8.435/Hr. Seeking law clerk for City Attorney's office to assist in municipal court cases, interviewing, and preparing various memoranda and complaints. Experience or training in principles and procedures of law and methods of legal research; 4 yr degree + not more than one year of law school; and interest in developing criminal trial skills. Must be available to work during school, holidays & vacations. (503) 588-6162. Closes 3/12/93. Personnel Dept. Rm. 225, 555 Liberty St SE, Salem, OR 97301. English/Spanish bilingual skills, women and minorities encouraged to apply.

Availability Specialist

You will manage our footwear product availability, ensuring NIKE's costs are minimized and sales are maximized.

To qualify for this position, you must have a 4-year college degree in a business related area, or equivalent work experience, and two years of inventory control experience. College level English and math skills, proficiency using a PC (MS Word and Excel preferred) and outstanding organizational and communication skills are required. The ability to manage multiple projects within a deadline-intensive environment is also important.

Nike backs every career opportunity with a competitive salary and outstanding benefits package. For immediate consideration, please forward your resume to: NIKE Inc., Employment Center, ObserverEF, One Bowerman Drive, Beaverton, OR 97005. We are an equal opportunity employer.

NIKE

Multnomah County

Corrections Technician; $10.51 per hour; apply by March 12. For 24 hour job information, call 248-5035 or visit Multnomah County Employee Services, 1120 SW 5th Ave., Room 1430, Portland, during business hours.

Equal Opportunity Employer

Attention: Police Officer Applicants

Oregon State Police...

is now accepting applications for Recruit Police Officers.
All applications received will be processed for a future eligibility list.

Minimum Qualifications are:

- 21 years of age or older
- High School Diploma or equivalent
- Licensed to operate a motor vehicle
- No felony convictions

Starting salary is $2,564 per month for the first year
Applications may be picked up at any Oregon State Police Office or write:

Oregon State Police
Personnel Services Division
107 Public Service Building
Salem, Oregon 97310
Telephone:
Voice/TDD (503) 378-3720
Fax (503) 378-8282
An Equal Opportunity Employer

QUALITY AT WORK
M.L.K., J.R. BLVD
STEADY IMPROVEMENT
YOU CAN
SEE IT!!!
M.L.K...JR BLVD
BUSINESS IMPROVEMENT ASS'N

Why Pay Full Retail? Buy today!!

$500 and Under

79 Subaru GF
77 Buick LeSabre
77 Honda Accord
80 Mercury Lynx
78 Honda Civic
74 Linclon Continental
71 Datsun 240Z
79 Pontiac Acadian
77 Mercury Cougar
71 Dodge Dart
77 Ford T-Bird
77 Lincoln Continental
81 Buick Skylark
77 Chevy Chevelle
80 Toyota Tercel
75 Cadillac Eldorado
76 VW Dasher
81 AMC Spirit
76 Toyota SW
74 Mercury 2 DR
77 Chrysler Cordoba
77 Toyota Corolla
79 Honda Accord
77 Plymouth Grand Fury
69 Pontiac Grand Prix
73 Plymouth Fury
62 Ford Fairlane

River City
Public Auto Auction
6500 NE Martin Luther King, Jr. Blvd
240-0448