

# RELIGION

Scripture of the Week

Psalm 100

## Happy 30th Birthday Michael Jackson of Portland

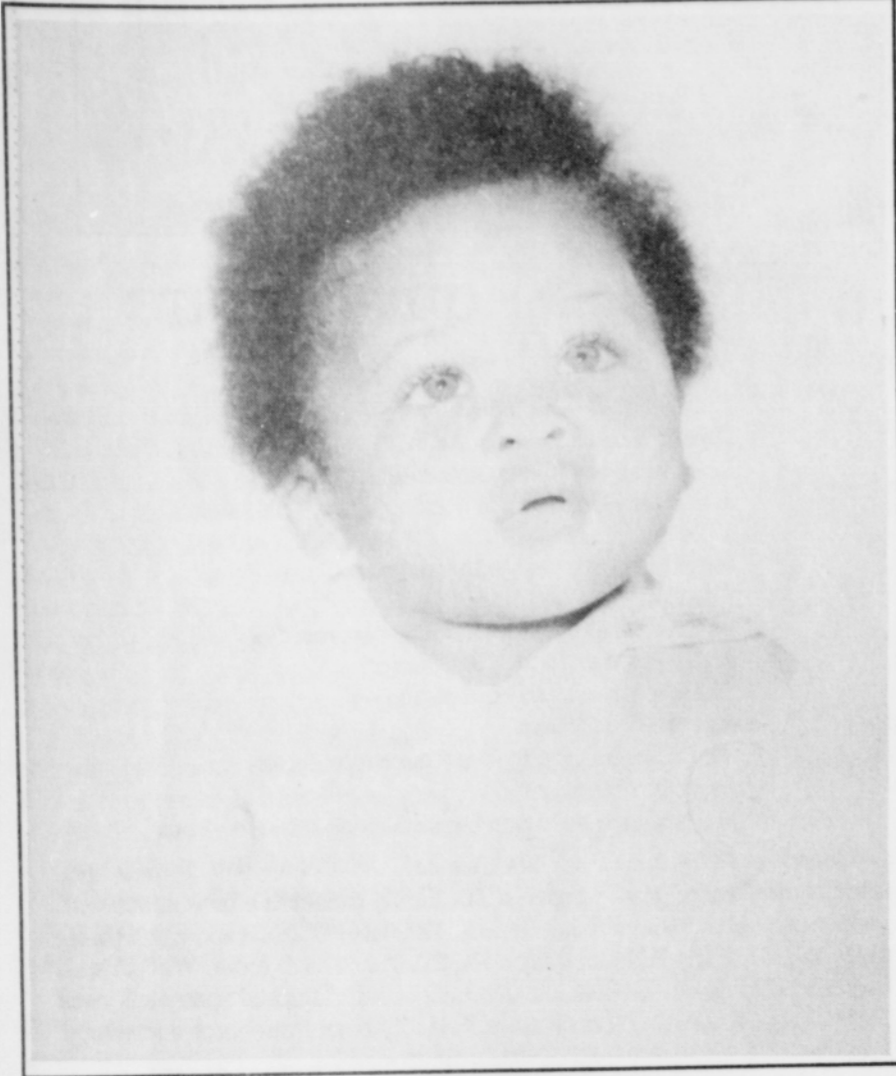

Michael Jackson of Portland, Oregon loves gospel music and plays the lead guitar. He is an active member at Emmanuel Temple Church. He also plays and travels with the Heaven Bound Gospel Choir.

In Loving Memory  
of  
**Jamesetta (Jamie) D. Brock**  
1933 - 1991



Funeral Services:  
Friday, November 29, 1991  
10:00 a.m.  
Bethel A.M.E. Church  
Portland, Oregon  
Rev. Dorsey McCullough, officiating

A respected and well-loved member of our northeast community has been struck down by senseless violence and we are left with an aching void in place of Jamesetta (Jamie) Brock. The entire community is devastated and press the police department for a quick solution to this heinous crime that ended the life of the friendly proprietor of "Jamies' Place". Survived by grieving relatives and many, many friends, her memory will remain with us all as a model for community service and contributions.

## VANN & VANN FUNERAL DIRECTORS



Cleodius Vann

Family Owned and Operated  
Since 1954  
Serving the City of Portland  
for over 37 years  
In your hour of need  
Vann & Vann are there to serve

**503/281-2836**

5211 N. Williams Portland, Or. 97217

## Watch 'Dem Dogs

by Mattie Anne Callier-Spears

A female African American professor from Texas Southern, and who is also an AKA, shared some very important information at the multicultural Education Conference which was recently held in New Orleans, Louisiana. She said, "As educators and school administrators, you should WATCH 'DEM DOGS."

"There are two types of dogs who become very visible in the everyday experience and you should constantly be on the lookout for them. They are pointers and setters.

"The pointers -- point at the faults of others, point at who is doing what wrong, point at inquisitions in your program, point at procedure and just point to be pointing. Then, there are the setters. They just set. They set on the progress, set on the program's movement, they don't allow progress to happen, they set on your recommendations and do nothing, they even set in the way of others doing productive things.

"Yes! I say watch 'dem dogs!"

"The morale to this story is -- if you have developed a program and you've done the research and convinced the assessment of needs, you can justify and satisfy your program; then, move eagerly towards the implementation of the program. But -- always but always remember to Watch 'Dem Dogs!"

## Church Group Takes Frankie Laine's Lead Providing Shoes For The Poor And Homeless

The Church of Scientology's Ladies Society completed a food and shoe drive this week, delivering 60 pairs of shoes and twenty turkeys to FISH Emergency Service, Inc.

The drive was inspired by the "Frankie Laine Shoe Drive for the Poor and Homeless," which was initiated by the famous singers in his home town of San Diego, California.

Reverend Frank Shields, of the emergency service's Board of Directors, heard of Laine's "shoe drive" when he met Laine last fall. In hopes of inspiring similar action in Portland, Reverend Shields typed up the story and sent it around to several local area churches.

Laine had been sparked by a news-cast he had seen in which a homeless person was noticeably losing the heel of his shoe as he was being chased off of a park bench by police. Struck by the plight of not even having a decent pair of shoes to walk in, Laine thought of a simple way to involve the community in helping alleviate the problem. He incorporated one of his songs "Old Shoes" into a public service announcement calling for people to donate their good quality, useable old shoes to the poor and homeless. The response was impressive.

"People often have a closet full of decent used shoes that they no longer wear," said Reverend Shields. "This is simply a brilliant idea that we want to implement here in Portland."

## Annual Christmas Vesper Service

The Cathedral Choir of Bethel A.M.E. Church, 5828 N. E. 8th Ave, will hold its Annual Christmas Vesper Service, Sunday, December 15, 1991, at 6:00 p.m. Traditional Christmas music will be presented as well as other music selected by Rochelle McElroy, director of the choir. Mrs. McElroy is well known for giving excellent programs.

The public is invited to share in this seasonal program and receive a blessing. Please come and bring both family and friends.

## Reception At Bethel African Methodist Episcopal Church

The public is invited to attend a welcome service and reception for our recently appointed Pastoral family Rev. and Mrs. Dorsey McCullough to be held at Bethel African Methodist Episcopal Church on Sunday, December 8, 1991 at 4:00 p.m. 5828 NE 8th Avenue, Portland, Oregon.



## MT OLIVET BAPTIST CHURCH

WE ARE MOVING  
SUNDAY SERVICES  
TO

Stone Tower Church,  
N.E. Sandy Blvd. & 30th  
Worship Services 8:00 A.M. & 11:00 A.M.  
Church School 9:30 A.M. to 10:30 A.M.  
Bible Study, Wednesdays, 116 N.E. Schuyler  
10:30 A.M. and 6:30 P.M.

Radio Ministry each Sunday, 8:00 A.M. - KBMS

A Teaching Church With A Reaching Ministry  
Dr. James E. Martin, Senior Pastor

Church Office 116 N.E. Schuyler,

## MALLORY CHURCH OF CHRIST

3908 NE MALLORY AVENUE



Minister Gregory Fobbs

Radio Ministry Each Sunday, 11:00 AM - KBMS

**288-1092**

RESTORING  
NEW TESTAMENT CHRISTIANITY

### SUNDAY SCHEDULE

Bible Study  
9:30 am.  
Morning Worship  
10:45 am.  
Men's Training Leadership  
Women's Bible Class  
5:00 pm.  
Evening Worship  
6:00 pm.  
Attended nursery for all  
services  
Wednesday prayer meeting  
and bible study  
7:30 pm.

## Mallory Avenue Christian Church

Disciples of Christ

God's Presence promises  
Power through Jesus Christ in  
Good Times and Bad Times

Matthew 11:28

"Come to me all you who are  
weary and heavy laden and I  
will give you rest"

9:45am Sunday School  
11:00am Morning Worship  
7:30pm Tuesday Bible  
Study and Prayer



Denise A. Bell, Pastor

Inter-racial Congregation

126 N.E. Alberta + Portland, OR 97211 + (503) 288-5173

GOSPEL M.U.S.I.C. PRODUCTION

Proudly Presents  
*A Christmas Celebration*

Featuring  
The "Prince" of Gospel

**John P. Kee**

And  
The New Life Community Choir



Live in Concert

Monday, December 16, 1991 at 7:00 pm  
Portland Foursquare Church  
1302 S.E. Ankeny St.

Tickets \$11.50 in advance, \$13.50 at the door plus service charge.  
TICKETS NOW ON SALE AT: House of Sound, One Stop Records, and Christian Supply

Ticket Information: 727-2459

Tickets Courtesy of Poppy's Chicken, 3120 & 5939 NE Martin Luther King, Jr. Blvd.

CO SPONSOR HEAVEN BOUND COMMUNITY CHOIR

Jesus Loves You!

## Allen Temple CME Church

Psalm 34:3

4236 NE Eighth Avenue  
(corner of 8th & Skidmore)

Portland, Oregon 97211

**(503) 287-0261**

Phillip S. Nelson Pastor

## St. Paul Missionary Baptist Church

8101 N. Fiske Avenue  
Portland, Oregon 97203

Church Phone: 289-0147

Study Phone: 289-1911

Sunday Service  
**10:45**  
Sunday School  
**9:30**  
Bible Study  
**6:00**  
Evening Service  
**7:00 P.M.**

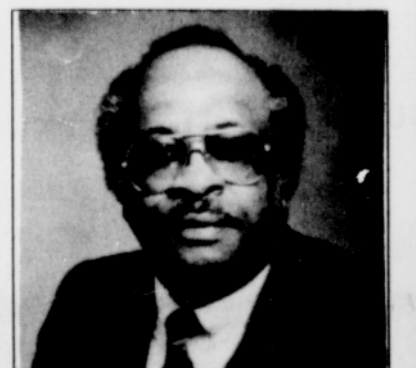

Pastor, Rev. James C.E. Faulkner

Theme: Whatever you're going to do  
for the Lord, do it now

I Peter 4:11

For Best Results  
Advertise in the Observer