by Mattie Ann Callier-Spears

RELIGION

Scripture of the Week

Scripture of the Week Micah 6:8

AFRICAN-AMERICAN FESTIVAL NORTHWEST GOSPEL JUBILEE

PORTLAND OBSERVER

USWEST COMMUNICATIONS

Portland Oregon Visitors Association
Marketing Tourism & Conventions
Three World Trade Center · 5 SW Salmon at Front · Portland, OR 97204-3299
Tel (503) 275-9750 · Fax (503) 275-9774

PORTLAND ROSE FESTIVAL

U.S. BANK

MAA

Performers

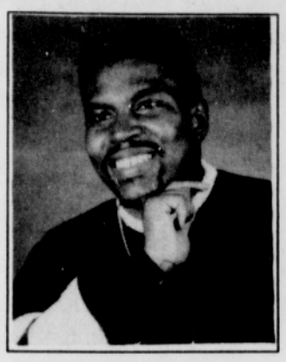

Terry Davis

Verna Fisher
President, Greater NW
Inter Faith Choir

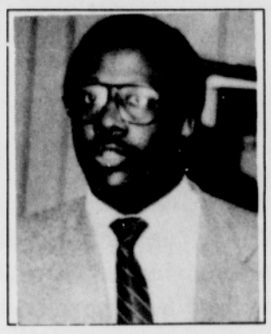

Rev. Emitt Wheatfall

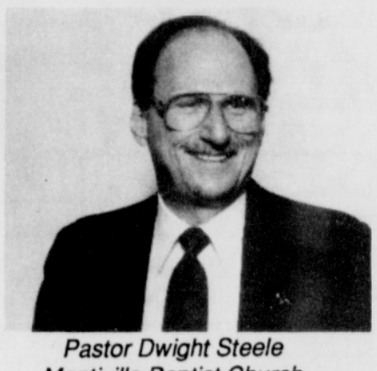

Pastor Dwight Steele
Montivilla Baptist Church
92nd and SE Hawthorne

"AFRICAN AMERICAN FESTIVAL"
Video Order Form

☐ Yes, I would like to order the 1991 African American Festival Special 2-Hour Home Video -

Quantity	Price - Includes Shipping & Handling	Price	Total Order
	1991 African American Festival Video	$24.95	

I Prefer the following method of payment:
☐ VISA ☐ Mastercard ☐ Check (Make Check Payable to A.A.F.)

Accounmt Number _____ Exp. Date _____

Signature _____

Ship To Me
Name _____
Address _____
City _____ State _____ Zip _____
Phone _____

Ship As A Gift
Name _____
Address _____
City _____ State _____ Zip _____
Special Message _____
From _____

Mail To: AFRICAN AMERICAN FESTIVAL - P.O. Box 11942, Portland, OR. 97211

Specially Produced By: Video Corporation of America, Tocoma, Washington
QUANTITIES LIMITED
SEND YOUR ORDER TODAY
(503) 620-9431

HOME VIDEO

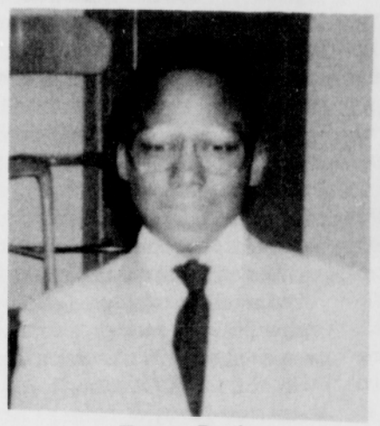

Twana Davis
Performer

Rev. Aaron Hamlin

Mallory Avenue Christian Church
(Disciples of Christ)

God's presence promises Power through Jesus Christ in Good Times And Bad Times
Matthew 11:28
"Come to me all you who are weary and heavy laden and I will give you rest."

9:45am Sunday School
11:00am Morning Worship
7:30pm Tuesday Bible Study and Prayer

126 N.E. Alberta
Portland, OR 97211 (503) 288-5173
Denise A. Bell Pastor

David Hitt
Performer

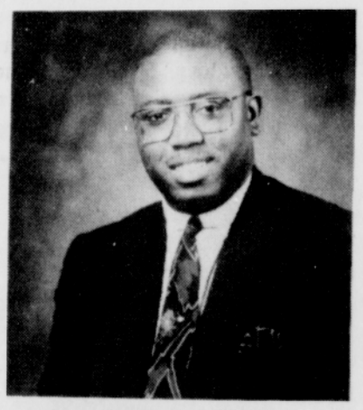

Lonnis Hasley, Director
Greater NW Inter Faith
Choir

Maranatha Church

4222 N.E. 12 th Avenue, Portland, Oregon
Sunday Services
Sunday School
9:00 A.M.
Morning Worship
Part III
"Is there any hope for homosexuals?"
10:30 A.M.
Evening Worship
Part II
"Laying a Spiritual Foundation"
6:00 P.M.
Midweek Service - Wednesday
7:00 P.M.
Saturday - BASIC Youth Service
7:00 P.M.

Rev. Wendall H. Wallace
Senior Pastor

"Maranatha Live" Radio Program/Talk Show KPDQ 93.7 FM 800 AM
11:00 P.M. to 12:00 midnight (Each Sunday)

MT OLIVET BAPTIST CHURCH
WE ARE MOVING SUNDAY SERVICES TO
Stone Tower Church,
N.E. Sandy Blvd. & 30th
Worship Services 8:00 A.M. & 11:00 A.M.
Church School 9:30 A.M. to 10:30 A.M.
Bible Study, Wednesdays, 116 N.E.Schuyler
10:30 A.M. and 6:30 P.M.

Radio Ministry each Sunday, 8:00 A.M.-KBMS

A Teaching Church With A Reaching Ministry
Dr. James E. Martin, Senior Pastor

Church Office 116 N.E. Schuyler,

St. Mark Baptist Church
103 N.E. Morris Street
Portland, Oregon 97212
Church Phone: 287-7457

Sunday School 9:30 AM.
Sunday Worship 11:00 AM.
Bible Study, Wednesday 5:30 PM.
Prayer Service, Wednesday 6:00 PM.

Rev. Dr. Joe S. Hardie, Pastor

He That Loveth Not, Knoweth Not God;
For God Is love I John 4:8

St. Paul Missionary Baptist Church
8101 N. Fiske Avenue
Portland, Oregon 97203
Church Phone: 289-0147 **Study Phone:289-1911**
Sunday Service
10:45
Sunday School
9:30
Bible Study
6:00
Evening Service
7:00 P.M.

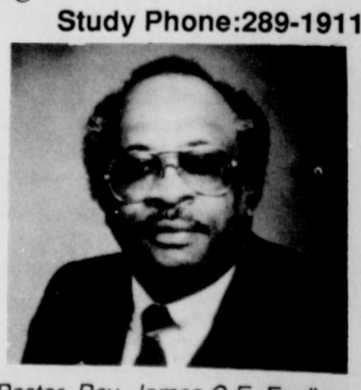

Pastor, Rev. James C.E. Faulkner

Theme: Whatever you're going to do for the Lord, *do it now.*
I Peter iv.11

MRS C's WIGS
Wholesale & Retail
Hundreds of Wigs
For your everchanging lifestyles
● Naomi Sims ● Bornfree
● Michael Weeks
And other name brands

Betty Cabine
proprietor
TUES - SAT
11:30 - 6:00

Everything from current styles to specialty wigs
unique hair ornaments
Hair beads & beauty supplies
Mrs. C's Ebony Essence Cosmetics
Zuri Cosmetics

281-6525
7th & Fremont (707 N.E. Fremont)

BEAUTICIAN & STUDENT DISCOUNTS
100% HUMAN HAIR FOR BRAIDING & WEAVING

VANN & VANN
FUNERAL DIRECTORS

Cleodus Vann

Family Owned and Operated
Since 1954
Serving the City of Portland
for over 37 years
In your hour of need
Vann &Vann are there to serve

503/281-2836
5211 N. Williams Portland, Or. 97217

Jesus Loves You!
Allen Temple CME Church
Psalm 34:3
4236 NE Eighth Avenue
(corner of 8th & Skidmore)
Portland, Oregon 97211
(503) 287-0261
Phillip S. Nelson, Pastor