

ADOPTION IS KID STUFF



Approximately 100 kids in Oregon are waiting to join permanent adoptive families. These include older kids, able-bodied kids, not-so-able-bodied kids with brothers and sisters, bright kids, kids with intellectual disabilities, drug or alcohol exposed kids, Black kids, White kids, Native American kids, Hispanic kids, all kinds of kids.

African-American adoptive parents are needed for kids like five-year-old Michael, and his three-year-old sister Michelle.

Organizations such as The Special Needs Adoption Coalition and One Church One Child are working hard to prove

"there's no such thing as an unadoptable child."

You don't have to be rich or married or childless or own your own home to adopt. No fees are charged for this Oregon adoption program, and financial assistance may be available to assist in the child's care.

To find out more about adoption and waiting kids, call One Church One Child at 285-7634 or Special Needs Adoption Coalition at 222-9661.

Or call your local Children's Services Division.

OR come to "Adoption Celebration" Sunday, November 18, from 1:00 to 5:00 p.m. at the Galleria downtown.

THE PORTLAND MUSIC ASSOCIATION AND GI JOE'S TICKET MASTE PRESENT Musicians Ball 1990

Friday November 9 and Saturday November 10th

- 40 Bands
- 7 Clubs: ERICKSON'S SALOON-KEY LARGO-DAKOTA-SATYRICON CISCO'S AND PANCHOS-DAY FORNIGHT-UFO CAFE
- PORTLAND MUSIC ASSOCIATION AWARDS 70M-9PM Saturday Nov 10th. (The awards will be called "The Crystal Awards")

All ages Fri Nov 9 at UFO Cafe-All ages Sat. Nov 10 at UFO Cafe and Erickson's Saloon.

All age Laminate is \$7.50 for weekend

- \$10.00 Cloth Pass-means ALL CLUB ACCESS FOR FRIDAY OR SATURDAY
- \$17.50 SOUVENIR LAMINATE-means all club access for Friday and Saturday + 50% discount on PMA membership

ROCKIN' AUCTION- at Erickson's Salon 7 NW 2ND Ave. Friday November 9, 7-9pm. Admission is \$5.00 at door or Cloth Pass or Laminate. IMPORTANT IS THE CAUSE

All proceeds from MUSICIANS BALL 1990 go to ESTABLISH THE MUSIC INDUSTRY RELIEF FUND. A safety net by musicians for musicians. All proceeds from the ROCKIN' AUCTION go to keeping the Portland Music Association in existence. Our existence provides community services not found elsewhere.

Wigland

One of the Northwest Largest Wig Displays
Wigs and Hairpieces For all Nationalities

EVA GABOR

NAOMI SIMS

RENEE OF PARIS

Synthetic & Human Hair
For Braiding & Weaving

Mon - Fr. 10 a.m. - 6 p.m.
Saturday 10 - 5:30 pm

Near Lloyd Center

282-1664

1105

N.E. Broadway



BIDS/SUB-BIDS/LEGAL/CLASSIFIED ADVERTISING

METRO WASHINGTON PARK ZOO REQUEST FOR PROPOSALS FOR ECONOMIC IMPACT ANALYSIS RFP #90R-125 ZO

Proposals due 3:00 p.m. PST, November 15, 1990.

The Zoo Department of the Metropolitan Service District (Metro) is updating its Master Plan. As a part of that process the Zoo is requesting proposals for a study analyzing the economic impact that the Zoo has in the metropolitan area and the state of Oregon.

Proposals will be due no later than 3:00 p.m. PST, on November 15, 1990 at Metro Washington Park Zoo, 4001 SW Canyon road, Portland, Oregon 97221, Attn. Y. Sherry Sheng, Director.

ADVERTISEMENT FOR PRE-QUALIFICATION

The Metropolitan Service District (Metro) is soliciting Pre-Qualification Responses to qualify produce and grocery suppliers for the Food Service Department at the Metro Washington Park Zoo. Sealed responses must be delivered to the Metro Washington Park Zoo, 4001 S.W. Canyon Rd., Portland, OR 97221, to the attention of Deanna Wright, Food Service Manager, no later than 5:00 p.m., PST, November 14, 1990. Potential suppliers may obtain specifications and Pre-Qualification Documents by contacting Vicki Brown at 226-1561, ext. 301. Metro may reject any response not in procedures and requirements and may reject for good cause any or all responses upon a finding of the agency that it is in the public interest to do so.

Pre-Qualification No. 90B-124 ZO

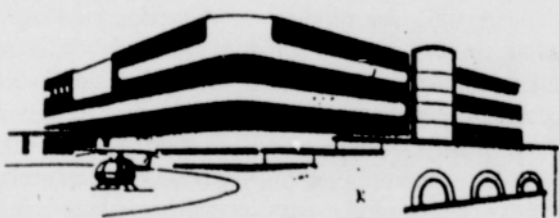

JOB OPPORTUNITY

Call our 24-Hour JobLine at 280-4727
for a listing of current openings at
Emanuel Hospital & Health Center.

EMANUEL HOSPITAL
& HEALTH CENTER
A Legacy Member
Equal Opportunity Employer, MFL



Protect yourself
against BIG
LOSSES and
COSTLY
REPAIRS.
Call Levi Russell
289-3648

My name is Levi Russell. I am an experienced housing rehabilitation specialist and home remodeling inspector. I advise homeowners in making improvements to their homes, correcting code violations, selection and quality of materials, selection of contractors, and estimating cost of improvements. I also perform house inspections for home buyers. **For more information, call 289-3648.**

OREGON STATE BAR (Two Positions) ASSISTANT General Counsel

EXECUTIVE SERVICES DIVISION

Attorney will assist General Counsel in a variety of legal matters as in-house counsel for the Oregon State Bar. The attorney will provide ethics advice to bar members and legal advice to the bar when requested, will draft and review in a variety of matters, will provide assistance to bar committees, and will assist in handling litigation. A thorough understanding of regulatory and corporate law is desirable.

Salary Range: \$2,725-\$3,815 per month. Starting salary up to \$3,280 per month, depending on qualifications. Excellent benefits.

ASSISTANT DISCIPLINARY COUNSEL

Attorney will work for the Bar's Disciplinary Counsel, within the Regulatory Service Division, and handle caseload within disciplinary process; will review, investigate and analyze ethics complaints against lawyers; will report and recommend action to State Professional Responsibility Board; will assist in disciplinary prosecutions handling pre-trial matters and working with volunteer counsel at trial; will represent Bar in appeals before Supreme Court.

Duties will include evaluating complaints, responding to inquiries, document analysis, legal research, preparing reports for State Professional Responsibility Board, drafting pleadings, trial memoranda and appellate briefs, and arguing appeals. Salary range begins at \$2,725 per month and excellent benefits including medical, dental, life, disability insurance. BOTH REQUIRE graduation from accredited law school and active membership in Oregon kState Bar with minimum four years legal practice required. APPLY IMMEDIATELY. Send a resume with a cover letter that specifically addresses how the applicant meets the desired qualifications to:

Jack Paessia
Personnel Office
5200 SW Meadows Road
P.O. Box 1689

Lake Oswego, Oregon 97035-0889

Applications must be received by 5 p.m., Nov. 9, 1990

Equal Employment Opportunity Employer

Employment Opportunities MULTNOMAH COUNTY

Branch Clerk Librarian (Part-Time and Full-Time) \$8.80-\$11.22 per hour; apply by November 14, 1990.

Care Management Coordinator-Crisis/Acute Care Program \$27,478-\$33,596 annually; apply by November 14, 1990.

Probation Officer \$24,764-\$33,763 annually; apply by November 14, 1990.

Apply for the above positions at Multnomah County Employee Services, Room 1430, 1120 SW Fifth Avenue, Portland, OR 97204. An Equal Opportunity Employer

DIRECTOR OF RESEARCH SERVICES OREGON HEALTH SCIENCES UNIVERSITY

Oregon Health Sciences University seeks a full-time Director of Research Services. This is a faculty position reporting to the Associate Vice President for Research Administration and Economic Development. Salary will be commensurate with skills and experience.

Oregon Health Sciences University is a reaching, research, and patient care university located in Portland, Oregon, with 6,000 employees. It is one of eight institutions in the Oregon State System of Higher Education and includes the Schools of Dentistry, Medicine, and Nursing; the University Hospital; the Child Rehabilitation and Development Center; and the Center for Research in Occupational and Environmental Toxicology. In FY 1990, sponsored research awards totaled over \$43 million with 375 faculty members conducting research funded by 518 grants and contracts.

The Director of Research Services manages a staff of 11 and is responsible for service-oriented administrative support to investigators seeking research, training, and public services grants and contracts. The work includes: an up to date knowledge of and relations with granting institutions; dissemination of information regarding sources of support, regulations, campus research activity, and faculty research interests; pre-award review, assistance, and negotiation; post-award accounting and reporting; and support for development and negotiation of indirect cost rates. The Director works closely with other members of the research administration team who are responsible for the university's animal care, research compliance, technology management, and economic development functions as well with the OHSU Foundation. Candidates should have demonstrated experience, knowledge, skills, and education appropriate to the position. Review of applications will begin on December 1, 1990. Applications submitted after 5 p.m. PST, Friday, December 14, 1990, will be considered only at the university's discretion.

Applicants should send a letter of application, resume, additional materials which succinctly describe qualifications, and the names of three professional references to:

Research Services Search Committee, L335

Oregon Health Sciences University
3181 S.W. Sam Jackson Park Road
Portland, OR 97201

Oregon Health Sciences University is an Affirmative Action/Equal Opportunity Employer

ACCOUNTING CAREER IN TAX ADMINISTRATION

The Oregon Department of Revenue is taking applications for tax auditors and auditor trainees. Trainee level requires 30 quarter hours accounting with either a Bachelors degree or 2 years of professional accounting experience. Based in Salem. For required application, call (503) 378-3384.

EQUAL OPPORTUNITY EMPLOYER

TILLAMOOK COUNTY COURTHOUSE HANDICAPPED ACCESS NOTICE OF INTENT TO HIRE CONSULTING ENGINEER

Notice is hereby given that the Tillamook County Board of Commissioners is requesting a "Statement of Qualifications" from interested architectural/engineering firms for consulting services necessary for the preliminary engineering of the "Courthouse Handicapped Access" project.

Services required include on-site investigations, architectural drawings, construction blueprints, written specifications and construction cost estimates as necessary for construction of a Courthouse elevator, renovations of two Courthouse bathrooms and handicapped parking, all as required for handicapped accessibility and use.

The preliminary engineering is to be funded by Tillamook County. All consultants' work must be in accordance with AIA standards and in compliance with all State, Federal and local laws and regulations governing handicapped accessibility and use.

Consulting engineering firms interested in this project should obtain the "Request for Qualifications" document from the Tillamook County Commissioners' office, 201 Laurel Avenue, Tillamook, OR 97141, (Telephone: 503-842-3403).

For a firm to be considered, their "Statement of Qualifications" must be submitted to the Board of Commissioners at the above address by November 15, 1990.

Tillamook County shall select several consultants deemed to be most qualified and request that those firms submit project proposals for the actual work.

Holladay Park Medical Center



1225 Northeast 2nd Avenue
(503) 233-4567

Committed to Career Opportunity For All Americans

24-Hour Job Line 239-3116

An Equal Opportunity Employer

A Legacy Member

SUB-BIDS REQUESTED

Oregon State Building 50 Remodel
Bid Date: November 2, @ 3:00 p.m.
CCB# 63435



PENCE KELLY CONSTRUCTION, INC.

655 17th St. S.E.

Salem, OR 97301

Phone: (503) 399-7223 (Salem)

Phone: (503) 224-8681 (Portland)

FAX: (503) 585-7477

We are an equal opportunity employer and request Sub-Bids from small, minority, women owned and disadvantaged business enterprises.

SUB-BIDS REQUESTED

Oregon State Building 50 Remodel
Bid Date: November 2, 1990 @ 3:00 P.M.
L.D. MATTSON, INC. CCB # 63122



P.O. Box 12335

Salem, Oregon 97309

(503) 585-7671 FAX 585-4364 Sub-Bids only

We are an equal opportunity employer and request sub-bids from women and minority owned business enterprises.

SUB-BIDS REQUESTED

Science Green Site Improvement
Bid Date: November 8, 1990 @ 4:00 P.M.

LEE CONSTRUCTION COMPANY

P.O. Box 257

Eugene, Oregon 97440

FAX (503) 683-7364 (503)683-3607

We are an equal opportunity employer and request sub-bids from women and minority owned business enterprises.