

OBSERVATIONS

FROM THE SIDELINES
BY Kathryn Hall Bogle



"THE SKY'S THE Limit" —so said the program for the benefit fashion show presented to nearly 300 guests by the Rose City Connection at the Western Benson Hotel on Friday evening.

It was a Slam! Bang! Pow! exciting show full of fun and fast moving sequences. It zipped through a kaleidoscope of color and ran the gamut of style.

For openers, the 10 young and shapely models and the three handsome male escorts jogged and exercised along the runway. All of them were clad in Nike active sports togs to show the dependability and high fashion of today's Nike sports clothing.



Model jogs in Nike outfit

Anise Hall, fashion coordinator for RCC, combed through a dozen or more stores from Casual Corner in Clackamas Town Center to Renoir's Lady and the Eye of Ra at John's Landing, to Mercantile-Downtown and Schumacher Furs, Downtown to Northwest Passenger in Lloyd Center for her selections of styles. There were styles for the Punk Rock set with tight-fitting, mini-mini leather skirts and tight-fitting black leather jeans and jackets, high heels, low heels, brass hardware and dark glasses. There were sedate mid-calf dresses, business clothes for office wear, and sparkle for evening. Hair styles for the girls ranged from the style that was frozen in a high wind to braids and a close trim above the ears affected by 17-year-old Tamara Brooks of Jefferson High School.



Denise Danner

Featured were three Black designers in the local area. Ms BJ, whose designs are available at Fred Meyer, Inc. Stores, sent three of her designs for fall — one was a body hugging red and black striped cotton jersey knit with a turtle neck worn under a jumper made of black burlap. Each piece could be worn separately, giving the buyer two fashions for one price of just \$60.00. Another was an attractive bright blue gleaming "raindress" made of 100% nylon with its own kerchief head-covering.

Hock Shop
Buy, Sell or Trade
Anything of value
5600 N.E. Union
287-5330

232-9751

Portland Women's Crisis Line
A Public Service of the Portland Observer

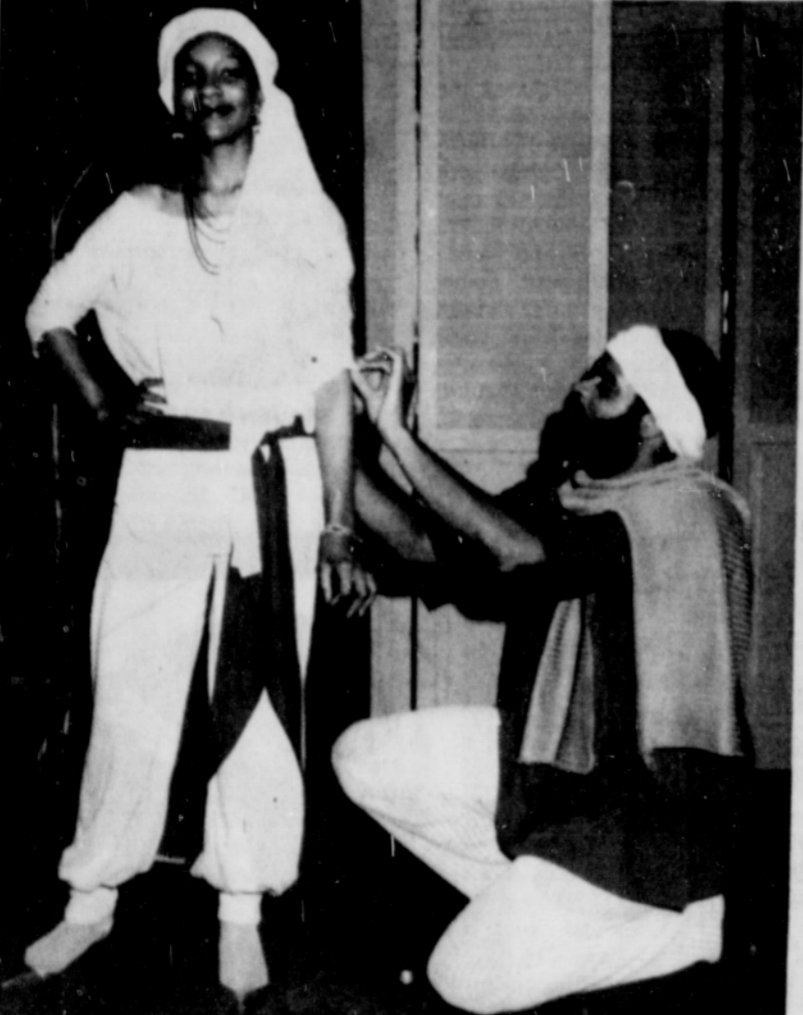

Carrie Moore models for Bobby Foucher Designer.



Portland Designer T.J. Harris
Photos by: Kathryn Bogle

TJ Harris showed her elegant beige suede suit enhanced with dark brown mohair. Harris also showed other garments in suede and she dressed Theresa Stoudamire, originator of RCC, in ruby red silk embroidered with sequins.

Bobby Foucher's Private Lines presented romantic leisure garments including a bewitching harem-style jump suit worn by Carrie Moore.

Joe "Bean" Keller, in charge of sound and staging, turned up the sound and the lights for the climax of the show. The show was stolen in these last moments by Lonnie Woods and his partner Denise Williams. They exploded on to centerstage as Michael Jackson look-alikes. They were authentic. They were good and the crowd loved them.

Members of RCC are Annette Petett, Charles Stoudamire, Theresa Stoudamire, Barbara Taylor and JoAnn T ravis.

Beneficiaries were named as Black Colleges Committee and the Martin Luther King Scholarship program that awards scholarships to ethnic minority students attending Oregon colleges and universities.



Lonnie Woods and Denise Williams do a Michael Jackson "Look-a-like."
Photo by: Kathryn Bogle

MAGGIE KUHN, FOUNDER and leader of the National Gray Panthers, made the principal speech at a special meeting of the Portland branch of Gray Panthers on Saturday at the Cascade Campus of Portland Community College. An inspiring speaker, Maggie, as she likes to be called, addressed about 100 senior citizens and their friends who registered for the all-day affair. Her topic was "Issues to Shape Our Future."

The occasion, viewed as a gift from the national organization, came in recognition of the commitment to growth and progress demonstrated by the Portland membership. Her many friends in the area each had a short personal visit with the tiny, but indefatigable, lady during the day, and even during luncheon.

A panel discussion held after lunch gave the audience further insight into Maggie's current concerns.

Moderator was Meredith Woods Smith of the Portland Nuclear Freeze Coalition. Convenor of the day's meeting was Bobbie Gary of the local Gray Panthers. Several other community organizations such as Portland State University's Institute On Aging and the PSU School of Social Work, Oregon Fair Share, Women for Peace and Freedom, lent cooperation to the presentation.

Other gatherings arranged for Maggie Kuhn's visit were scheduled at First Congregational Church and at Koinonia House on PSU Campus.

ALL JUNIOR AND SENIOR high school girls are invited to attend a special "get - acquainted time" with Spelman College Recruiter Patricia Johnson on Saturday, October 13 at the Red Lion at Jantzen Beach. Most of the girls who will attend are thinking about college and which college to choose and how to raise funds to get there. Many of the girls who will attend will have been referred by their high school vice principals or other counselors. All are welcome.

Rochelle McElroy and Lydia Roy, co-chairs for the Services to Youth Committee of the Portland Chapter of The Links, Inc., have set the time at 5:30 p.m. for girls who are interested in talking informally with Patricia Johnson. McElroy and Roy point out that last year eight Portland girls chose Spelman for their college in this manner through Links cooperation with Spelman and the Black Colleges Committee. The "Getting to Know Spelman" is free.

ISAAC SHAMSUD-DIN WILL give a gallery talk at the Portland Art Museum on Sunday, Oct. 14 at 2:00 p.m. The well-known artist will peak on the current exhibition of the work of Jacob Lawrence's Haitian Revolution series. The public is invited to view the paintings and to hear the local artist.

Support our advertisers
Say You Saw
It in The
PORTLAND OBSERVER

A BURGER PACKAGE

\$1.15 CHEESEBURGER
SMALL FRENCH FRY
SMALL COKE*

One coupon per customer per visit.
Not valid with other discounts or coupons. Good at all participating locations through 10/16/84.
1/20¢ cash redemption value.

SunShine Pizza Exchange

UNION AVE.
3034 N.E. Union Avenue
281-1875

* 1984 SunShine Pizza Exchange, Inc.

An Open Letter to the Community:

The 1984 Black Women's Gathering Committee, wishes to thank the following individuals, organizations and businesses for helping to make the Second Annual Black Women's Gathering a success. All of you deserve applause for your support and community involvement.

- Evelyn Richardson, Alake Patterson, John Richardson, Barbara Lighte, Kemi Sosange, Joe (Bean) Keller, Evelyn Childress, Ramel Moore, Carlos Bailey, Lois Berry, Jillone Hamilton, Adrienne Dixon, Louise Moaning, Ramon Lowe, Sally Purifoy, Lanita Duke, Antoinette Edwards, Tamra Reynolds, Pam Jordan, KPTV, Michelle Burch, Essence Magazine, Neil Kelly, American State Bank, Jack and Jill of America.
 - Black Women's Network, Delta Sigma Theta Sorority, Dr. Edward Ward, Kevin McDonald, Farmer Johns Fast Foods, Jeannette Fagan School, The Skanner Newspaper, Rita Benjamin, Educational Opportunity Prg. (PSU), Black United Front, National Council of Negro Women, Elisha Jackson, Tia Dorsey, Sojourner Truth Theater, Denise Dube, Richard Brown, Jabrina Ginn, McDonald's Career Program, Seven Up Bottling Co.,
 - Gloria Stewart, Eastern Star Lodge No. 286, Bonnie and Vernon Hartwell, Northwest Searchers, Pepsi Cola Bottling Co., Portland Observer, Nancy Renfro, Clarence Walker Florist, Barbara Blincoe, Nia Gray, Ayana Edwards, Brendie Collins, Keys Moore, Tiffany Penon, Natasha Raines, Ty Wate, Irene Huston, Johnny Payne, Lamond Waters, Ruth Lighte, Tolu Sosange, Galle Sosange, Peggie Ross, Jodi Reese, Janice Scroggins, Jenny Yamamoto, Bobette Gillette, Sharon Hamilton, Sandra Simmons, Ruby Reuben,
 - KBOO Radio, Janice Williamson, Sharon Crockett, Rogers Cablesystems, Faye Burch, Pacific Northwest Bell, Colleen Burch, Charlotte Lewis, First Interstate Bank, Xerox Corp, Linda Williams, Alpha Kappa Alpha Sorority, Vedic Simington, Matt Diahman Center, Gloria Hartley, Nate Hartley Fuel Co., John McCullen, Popeyes Chicken, Danaby Auto Service, Black Educational Center, Barbara Taylor, Angie Richardson, Margaret Carter, Jazzmin Community Marching Band, Earlene Williams, Joyce Jeannis.
 - Ayanna Patterson, Port City Income Tax Service, Coca Cola Bottling Co., Dorothy Purifoy, Kathleen Sadaat, St. Phillip's Episcopal Church, Blue and Potato Chip Co., Flower King Florist, Leonard's Meat Market, Oregon Association of Colored Women's Clubs, Ray's Barber Shop, St. James Lodge No. 435, Viola Washington, Laurianna Chambers, Kijana Edwards, Anna Madden, Deldre Moore, Earline Penon, Yolande Raine, Rashonda Waters, Adriene Cruz, Cornelia Montgomery.
- And all of the over 400 women who took part in the celebration of our being, our spirit, and our survival.
- A very special thank you to the men who provided childcare:
Art Alexander, Oatis Hayes, Bruce Poinsette, Skip Collier, Jesse Rogers, Lon Finister
- This was certainly one of the community's best efforts towards collective work and responsibility. See you next year!
- Sincere Thank You from Black Women's Gathering Committee:
Avel Gordley, Ivy Boslough, Chris Poole, Phyllis Jackson, Michelle Gerald, Marvelta Redding, Bobbie Nunn, Jean Vessup, Star Waters.
Call 287-6843 if you would like to help create next year's Gathering.

DO YOU REALLY WANT TO SAVE ON YOUR FOOD BILL?

We offer savings of up to 40% and more on fine quality wonder and Hostess products, plus large discounts on other baked goods. Besides our every-day low prices, we feature in-store specials daily. Just look for the "bargain" signs on the displays in our store. Discover for yourself what thousands of smart shoppers in the area have found.

You'll be amazed at the savings you make at our Wonder Thrift Shop!

Food stamps gladly accepted

SATISFACTION GUARANTEED
You must be completely satisfied with every purchase or we will cheerfully refund your purchase price.

WONDER-HOSTESS THRIFTSHOP
115 N. Cook St.
Corner of Vancouver & Cook St., Portland, Oregon
Open Mon thru Sat - 9am-6pm - Closed Sundays

CHICKEN FRYER LEGS



FRESH WHOLE LEGS **89¢** POUND

FACIAL TISSUE
59¢
BOX OF 175

TRADEWELL

SE 20th & DIVISION Forest Grove - 2329 PACIFIC 14410 SE DIVISION
SE 72nd & FLAVEL Oregon City - 878 MOLALLA 3965 SE POWELL
NE 15th & FREMONT Canby - 1051 SW 1st NE 74th & GLISAN
W BURNSIDE at 21st LLOYD CENTER HILLSBORO - 960 SE OAK
SAN RAFAEL - 1910 NE 122nd