

For casual elegance and superb wines there is L'Omelette. There is no great pomp, but there is class. After being seated the service is perhaps the best that I've seen. Informative and helpful but not overbearing.

The wine steward is unquestionably the best in Portland. His knowledgeable and sensitive treatment of both wine and customer puts him in a class by himself. David Adelsheim's selection of wines is truly outstanding and is very noticeable by his or similar class persons, conspicuous absence at other establishments in Portland.

The meal that accompanies the wines are exceptional to average and so are the prices, from \$7.00 to \$18.00. Of course, the main attraction of L'Omelette are the gastronomic treats expected of a restaurant of this caliber. My suggestion? Colelettes l'agneau Bernaise, succulent lamb chops topped with artichokes and Bearnaise, it's a nice change of pace.

Service *** — Food ***.

NAUGHTY JANE'S

Naughty Jane's, 824 S.W. 1st, 222-JANE. Lunch 11:30-1:00 Monday through Thursday, 11:30-2:30 Friday and Saturday; Dinner 6:00-10:00 p.m. Monday through Thursday, 6:00-11:00 Friday and Saturday.

Even the name is suggestive of hidden treats. What will it be today? A naughty prime rib sandwich or maybe something fishy. There's only one way to find out. Take a friend and your curiosity beneath the blue canopy and discover what today's luncheon special happens to be.

This restaurant is a favorite of mine by accident. I owe its existence in my life to chance and extreme hunger at noon. Running between appointments is a fault few seem to avoid now days. It can cause considerable discomfort when the stomach decides to over rule the feet and commands a complete halt to activities until it's satisfied. One of these frequent noon-time attacks hit me on 1st Street and as chance would have it I stumbled into Naughty Jane's with a bottomless pit calling the shots. At that time there was no sign outside nor was the canopy up, it must have been my stomach's unfailing radar that directed me to this charming little retreat.

Inside of Jane's there are two floors and three separate dining areas. Try for the patio garden on the lower floor to the rear of the restaurant. It's a nice setting for a lunch with friends or for a business briefing with a client.

The luncheon menu is brief but varied enough to last for quite a few visits into the future, plus the daily special is usually a treat. The prices are moderately high for lunch but the chick setting and prompt courteous service offset the cost.

For those who need more refreshing there is a full bar that features a good Irish coffee, wine or beer served from Naughty Jane's huge 1930ish wooden bar.

My suggestion, the Londoner or the crepes.

Service *** — Food **½.

THE POLISH PRINCESS

One SW Columbia Street, The Benjamin Franklin Plaza (22-1881). Lunch 11:30 a.m. - 3:00 p.m. Monday - Friday. Dinner 5:00 p.m. - 10:00 p.m. Sunday - Thursday. 5:00 p.m. - 11:00 p.m. Friday and Saturday. Visa, Mastercharge, American Express. Full BAR—Moderately expensive.

COMPLIMENTS

Arwyn 'Wyn' Barnes

Candidate For

STATE SENATOR

District 10

"I listen and act."

Paid for by Committee to Elect Arwyn Barnes.



The world famous Washington Park Zoo boasts many exotic animals such as this hungry giraffe. The 39½ acre zoo is located in the west hills of Portland. Other well known inhabitants of the zoo include the large elephant collection.

Think Big

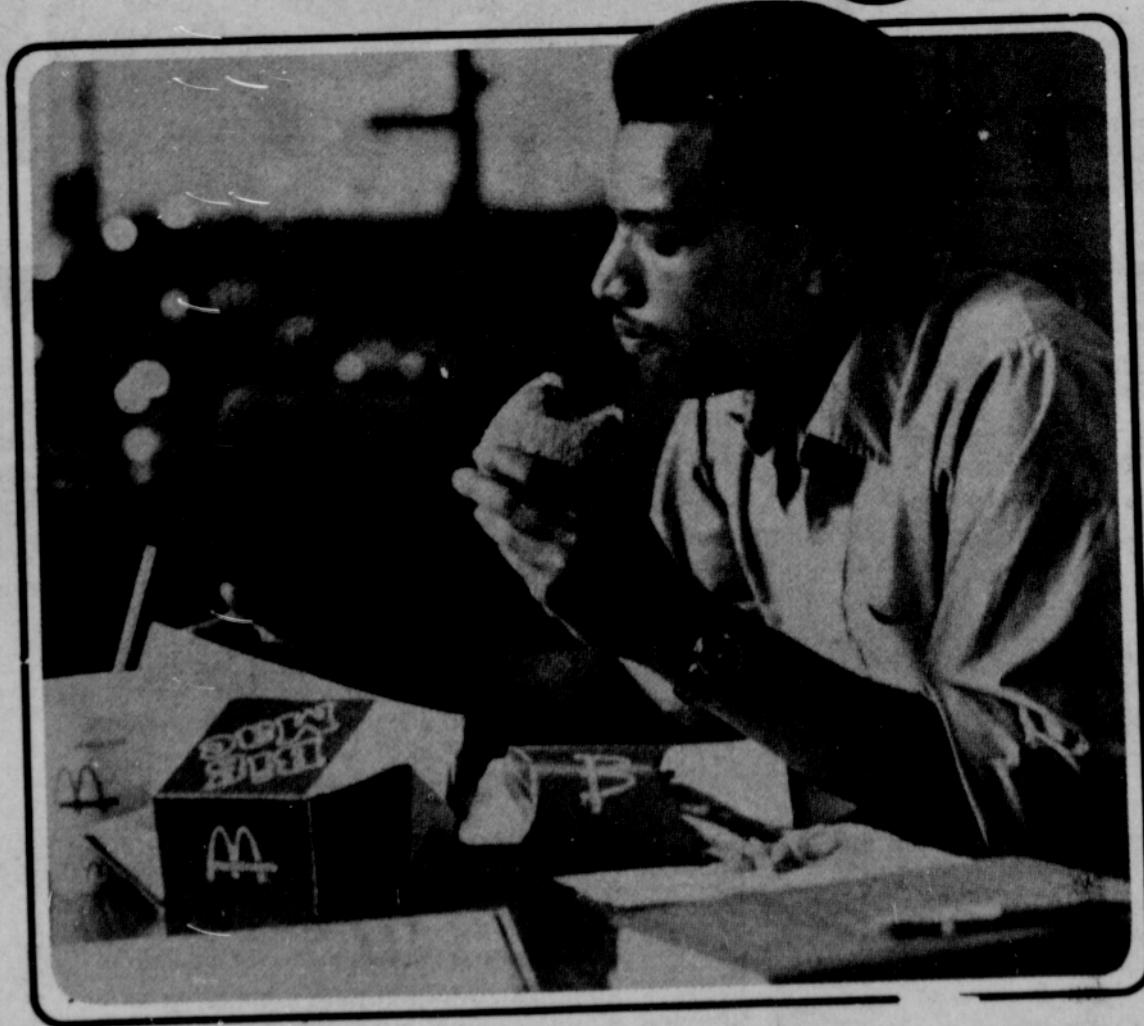

3510 N.E. Union 6300 N. Lombard