PENDLETON MECCA FOR FOOTBALL FANS

City Crowded on Eve of Oregon-Whitman Game.

CLEAR DAY IS PREDICTED

University Team Receives Ovation on Arrival—Today Holiday for Round-up Town.

PENDLETON, Or., Oct. 19.—(Special.)—Pendleton was crowded tonight on the eve of the Oregon-Whitman game. The Oregon team arrived this morning and received a big ovation. Officials are here for the contest and the advance seat sale indicates that there will be a record crowd. The attendance is drawn from all over the inland empire and many are here from Portland.

Walla Walla is expected to storm the city tomorrow. The Whitman team will arrive in the morning, but tonight many Whitman boosters were already in the city.

Clear Day Forecast.

Rain fell this afternoon and the sky is overhung with clouds, but the weather man predicts that there will be a clear day tomorrow.

Coach Huntington expressed the opinion tonight that if he could hold Whitman to a tie score he would be satisfied, as his team is badly crippled and it is a well-known fact that Whitman views this game as the big event of its season.

Oregon held a light workout this afternoon with secret signal practice. The city is decorated with both Whitman and Oregon colors and tomorrow afternoon will be a general holiday.

P. L. Campbell to Attend.

Trains arriving tonight and tomorrow morning are expected to bring many fans who will swell the crowd already here. The Round-up gridiron and grandstands are being used, which will guarantee that everyone who wants to may see the game.

Governor Olcott and his party will not wait for the game, as an appointment at The Dalles forces the campaign party to continue.

P. L. Campbell, president of the University of Oregon, will be here in the morning and will address the high school at an open meeting in the morning before the game.

UNIVERSITY SQUAD HEAVIER

Oregon Eleven Meets Whitman at Pendleton Today.

WHITMAN COLLEGE, Walla Walla, Wash., Oct. 19.—(Special.) — The game between the Whitman and Oregon elevens at Pendleton tomorrow will be their first meeting since 1916. The resumption of the annual Whitman-Oregon clash is expected to draw the largest crowd that ever attended a football game in this section.

That his lineup probably will be outweighed nearly 15 pounds to the man is asserted by Coach Borleske of Whitman, who is sending in a lineup which will average a little less than 170 pounds. Especially in the line will the Oregon eleven have a distinct advantage in weight.

The same lineup which played through the Idaho game without change will start at Pendleton. It is: Walther, center; Lucht and Ratchford, guards; Captain Red Heritage and Blackman, tackles; Holmes and Schroeder, ends; Roe, quarter; Tilton and Hill, halfbacks, and Norris, fullback. Except for Tilton, the star of the backs, all members of the squad are in good condition.

The game will be of interest not only because of the resumption of football relations between Whitman and Oregon, but also because it will be a contest between two distinctively different kinds of defensive play.

Coach Huntington uses Hugo Bezdek's old style of "standing defense" in the line while Borleske's linemen play low and smash up plays by the "diving under" process. The light missionary forwards were highly successful in getting the jump on their heavier Idaho opponents two weeks ago, thereby breaking up plays before they were well started.

"It will be a great battle and the team will win which makes best use of the few scoring opportunities that appear," is all the Whitman coach will predict.

Whitman substitutes are: C. Heritage, center; Carr, Smith and Woods, guards; Boyd and Morelock, tackles; Williams, York and Sauze, ends; Walton, quarter; Bartholomew, Lackey, Bleakney and Malone, halfbacks, and May, fullback.

Secret practice has been the order of things in the Whitman camp since the Idaho game and Borleske has been willing to tell what his squad has been doing.

Several hundred Whitman students and Walla Walla town people will go to Pendleton for the game in special trains.

WEATHER FAVORS COUGARS

Speed of Idaho Today Probably Will Be Slowed.

MOSCOW, Idaho, Oct. 19.—(Special.)—Tomorrow's football game between Washington state and Idaho may be played on a soaked field. A light shower passed over Moscow this evening and the rain clouds gathered with such intensity that a rain tomorrow seems inevitable. In case the field, normally a fast turf, is damp, it will make the odds in favor of the heavier Cougar team. Idaho will be outweighed considerably and the speed on which they depend for victory will be slowed down.

The Cougars will average about 181 pounds to the man, while Idaho will not average more than 170. Late weather reports forecast rain, which will reduce the crowd.

PORTLAND HUNTERS IN BAD

Complaints Issued Against F. D. Wheeler and Peter Schuld.

HOOD RIVER, Or., Oct. 19.—(Special.)—Complaints were issued today against F. D. Wheeler and Peter Schuld of Portland for violation of game laws. The former is charged with trespass and the latter with shooting from a highway. The identity of the men was gained through the license numbers of their automobiles. Justice of the Peace Onthank said that he would only impose the minimum penalty of $25 in case the men would plead guilty and respond with payment of fines by mail.

Olin Wallace, 17-year-old Odell boy, was fined $25 for hunting pheasants without a license.

IT MAY BE COMEDY FOR SOME FOLKS BUT IT'S TRAGEDY FOR ME.

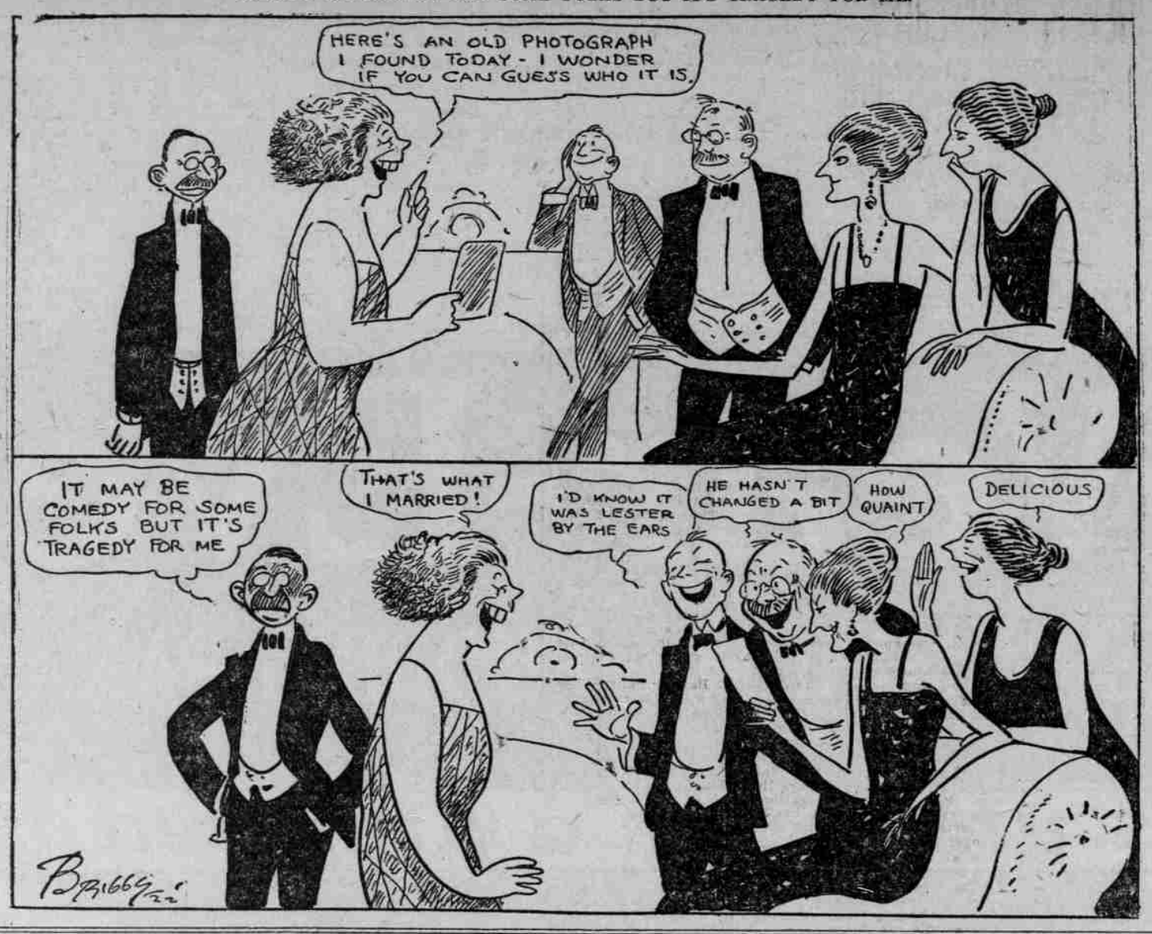

TED FAULK SHEDS TEARS

NO CHANCE SEEN FOR CLUB AGAINST GONZAGA.

Clipper Smith and Vincent Jacobberger Will Not Be in Lineup for Game Tomorrow.

Ted Faulk, Multnomah club football coach, is shedding tears again. Ted played under Gil Dobie at Washington and learned other things from that great mentor than merely the art of straight football.

Faulk is bearing the market for the Multnomah-Gonzaga game Saturday because Clipper Smith, the club's great halfback, and Vincent Jacobberger, who played so well against Oregon last week, will not be in the club lineup. Smith will be out of town with his Columbia 11, and Jacobberger is out for a couple of weeks from injuries.

But offsetting that, big Bill Steers will be back. Steers didn't play in the Oregon game but he will start at left half Saturday. Big Bill is primed for action after two weeks' practice. Mike Moran, the ex-Washington State fullback, will play that position against Gonzaga. Bill Rinehart, ex-Oregon star, will play quarterback, and Everett Brandenberg, another ex-Oregon flash, will start at right half. This backfield combination ought to be able to take care of itself.

Rinck, the big ex-Michigan university half, probably will not be used tomorrow. He may break in at that if the going should get tough or any of the others is laid out.

Portland interest in the tough Gonzaga team is centering on Houston Stockton, who played so sensationally in the Columbia prep backfield two years ago. Stockton was the best piece of football machinery developed around here in many a moon. The big fellow can do anything, pass, punt, drop kick, run the ends or smash straight through. He scintillated for St. Mary's college last season but moved to Gonzaga this year.

Coach Faulk thinks his Multnomah players are too cocky from their 20 to 0 victory over Oregon. Faulk says over-confidence is the greatest handicap a team can take the field with. In fact, he attributes Oregon's loss to over-confidence.

STANDIFER LOSES HIS TITLE

Dunphy Wins Golf Championship at Washington, D. C.

WASHINGTON, D. C., Oct. 19.—(Special.)—Guy M. Standifer, formerly of Vancouver, Wash., lost the golf championship of the District of Columbia today to Chris J. Dunphy. The winning score was 321 for the 72 holes.

Dunphy was 14 strokes in front of Standifer, who was tied with M. B. Stevinson at 335.

Standifer played much better yesterday, so well in fact that this morning he was expected to retain the title. Dunphy was two strokes behind Standifer at the beginning of play today. With an 81 against Standifer's 88, he led the district champion by five strokes at the end of the third round. Dunphy shot a 77 this afternoon against Standifer's 86 and piled up a lead of 14 over his rival during the day's play.

Standifer won the district championship last year at Chevy Chase with a total of 323, leading the field by three strokes at the conclusion of the 72-hole test.

TACOMA CARD ARRANGED

Kid Barde and Johnny Jordan to Meet October 26.

TACOMA, Wash., Oct. 19.—(Special.)—With the view of furnishing Tacoma boxing fans a good supporting card at the Eagles' smoker October 26, Matchmaker Shanklin announced today that he had signed Kid Barde of Camp Lewis to meet Johnny Jordan of Los Angeles.

Barde appeared here on several cards last season and has pleased the fans with his clever style of boxing. It is reported that he is going good this season and promises to furnish no little amount of entertainment for boxing fans.

Jordan has been appearing in Los Angeles and comes north with a record of five wins out of seven bouts.

Jimmy Rivers and Archei Stoy will meet again over the six-round route in the second main event.

Monroe Wrestler Wins Bout.

EUGENE, Or., Oct. 19.—(Special.)—Ben Howard, wrestler of Monroe, defeated Charlie Miller of Toledo in a match at Monroe Tuesday night winning two falls out of three. A boxing match between Alfred Holm of Junction City and "Kid" Smith of Corvallis resulted in a draw.

TWO BIG FOOTBALL GAMES TODAY—OTHERS TOMORROW

Oregon Plays Whitman at Pendleton and Idaho Meets Ancient Rivals, the Cougars, on Moscow Campus.

BY L. H. GREGORY.

TWO big football games today. Oregon plays Whitman at Pendleton, Washington State meets Idaho at Moscow. Step up, gentlemen, and pick the winners. The dope has taken so many high dives since the world's series that you can't guess 'em worse than the so-called experts.

This Oregon-Whitman game has everybody wondering. On the dope of a week ago Oregon had an apparent edge of a touchdown or two, but injuries have splattered that outlook. Unless the team shows more fight than it has done, Oregon will be lucky to keep Whitman from winning.

Hunk Latham, the big Oregon fullback and punter, is out with a twisted knee. Tiny Shields, guard or tackle, if he plays at all, can do so only for a few minutes. So far he has been in just one scrimmage. The same goes for Callison, regular center. The Oregon center, left tackle and left end in the opening lineup all will be green hands. Gram, who is to do the kicking, is available only through the ingenuity of Bill Hayward in fixing a bomb-proof pad for his injured chest.

Whitman will be in better condition, that's sure. Since the Idaho game Borleske's men have had two weeks' rest. Leave it to Borleske, the old fox, to improve that interim. You'll find Whitman pointed right up for this game and exactly on edge, or we're much mistaken.

Oregon will have a considerable weight advantage, but Whitman will offset that by speed. Tilton at half is a crazy line-plunger. He'd be a first-string backfield man in any league. The Whitman team averages about 170 pounds, which is rather light, but old players like Bill Holden of Multnomah, who have seen the eleven in action, say it has a dynamite attack, a stout defense, and that it fights for every yard.

Oregon is favorite in the betting, but we're blest if we can see why.

* * *

Washington State goes into the Idaho game, which is a coast conference struggle, very much of an unknown quantity. The Cougars have played only one game this fall and in that one looked anything but good. Gonzaga university held them to a 10 to 7 score, and it was a tie until almost the end.

Idaho has played two games and done well in both. Whitman she defeated 3 to 0, and then held Washington to a 2 to 0 score. Idaho is all fired up under the coaching of Mathews and feels that now is her great chance to bump off the Cougars.

Not since 1913 have the Vandals done that. As the two colleges are only nine miles apart, one of them being on the western edge of Idaho and the other on the eastern rim of Washington, you can imagine the rivalry. Idaho students willingly would sacrifice a couple of college buildings and a half dozen professors to lick the Cougars this year.

Take it all in all, though, it looks about even up. Gus Welch, Pullman's Chippewa coach, who learned his football at Carlisle with Jim Thorpe, Mount Pleasant and the boys in the good old days, has uncanny ability for producing a team that comes through in the pinches.

* * *

The Oregon Aggies will show their stuff against Washington in the Seattle stadium tomorrow. This also will be a coast conference game. It will be watched hawk-eyed by all the other coaches, who seem to feel that to date both Bagshaw at Washington and Rutherford at O. A. C. have been kidding the public.

A year ago the Aggies, with a veteran team, mowed down the light Washington eleven at Corvallis, 24 to 0. That was Bagshaw's welcome into coast conference football. With the material he had he could only grin and take it, but this season—well, at Washington they expect a big year.

Bagshaw certainly has plenty of material now, though some of it is unseasoned. He has big Warren Grimm back and playing tackle and Grimm is half a football eleven. He has so many line candidates and backfield men he doesn't know what to do with them all.

Against him the Aggies will present the dark horse team of the conference. Nobody knows just what to make of the Aggies. Last season's veterans have departed, with two or three exceptions. Though some of them have been replaced with green men, not all the new hands are green by any means. Ed Clark, the big guard, is certainly not green, though he isn't classed as a veteran because he didn't play all of last year. Scott at end isn't a greenie either. He played in all games of the 1920 season, but because he was out last year isn't counted a veteran. And there are others. Nobody can tell what this outfit will do until it shows in action against a conference eleven, but the dope points to Washington by about two touchdowns.

* * *

"We expect to have a pretty fair football team this season," said Roy Bohler, coach at Willamette university, who dropped in for a brief call yesterday. "About 30 men are out, which is an excellent showing for a small college, and enthusiasm is high. We have lost most of our veterans but some of the young fellows are comers.

"We play Whitman at Walla Walla November 4, but our 'big game,' for what may be the non-conference championship, will be at Forest Grove on Friday, November 17. If it were on a Saturday Willamette would send over a big delegation of rooters, but coming on a study day I don't know what can be arranged. Anyhow, it will be quite a battle.

"A year ago Pacific beat us 27 to 10 and this year our motto is 'Wipe out that defeat.' It will be the big non-conference game of the season in Oregon."

* * *

California, undefeated for two years, faces danger against the Olympic club of San Francisco at Berkeley tomorrow. The Olympics, with a great aggregation of ex-varsity stars and the speedy Rabbit Bradshaw at quarter, easily licked all opponents to date. Their record includes a 27 to 9 win over Stanford. Now they are out to humble the mighty California.

Andy Smith must be afraid of the game, for the California student body is engaging in a terrific agitation to keep Cort Majors and Latham, ex-California players, off the Olympic team. The two have promised that they won't play, but the Olympic club won't lack for material.

Among the Olympic players is John Patrick, captain last year at Stanford. Patrick helped defeat the Cardinal a couple of weeks ago and now he is out to whip California. Well, the Olympics appear to have a better chance than any team that will attempt it this year.

* * *

Other Saturday football games on the coast will include Stanford vs. St. Mary's at Stanford (California won from St. Mary's last Saturday, 41 to 0, so we'll see now how the Warner system is coming along in comparison), and Southern California against Nevada, at Los Angeles.

ASTORIA IS AFTER GAMES

Football Team Disappointed by Portland Club.

ASTORIA, Or., Oct. 18.—To the Sporting Editor—Dear sir: Now that the baseball season has ended and champions have been decided in that line, I would like to say a few words about football and the prospects in the independent field.

We have a team here which the town is very proud of, mainly due to our showing against the Multnomah club team October 7 in Portland. But, aside from that one game, they have nothing to judge us by, as on the previous Sunday the Albina team of Portland (now the Labor temple team) held us to a scoreless tie here on our own grounds. That is not much of a record, we will admit. What we want to do is to prove to the people here and to ourselves that we either are a good team or are not, and the only way we can do that is by playing some games.

The only game we have at present is a return engagement with the Labor Temple team to be played here October 29. The St. Johns Bachelors have practically agreed to come some time in November. I am also trying to arrange games with the waterfront employes and with the Community club and the Vancouver Barracks team of Vancouver.

The Maroon "F" club of Portland, which has been getting much publicity of late, agreed to come here for a game next Sunday, but has disappointed us by canceling after their manager, Frank Hallier, had given his word that he would bring his team. On the strength of this I had the advertising contracted for, and in fact, before I heard from them Tuesday, it was all finished and ready for distribution. Then along comes a telegram canceling the game, and when I got the manager on the telephone he told me the coach absolutely refuses to let his players come here and play, as they need more practice. Maybe the coach knew what he was talking about—I am not saying he does not—but I wish to make it clear that the Astoria team does not like this sort of treatment, and I don't think any fair-minded fan does, either.

We are after games for this season and the writer would like to hear from the various managers of teams in and about Portland.

T. E. WILLIKSON,
Manager Astoria Football Team, 574 Grand Avenue.

COAST PLAYERS GET BONUS

Portland Men Receive Checks for $50 Each.

SAN FRANCISCO, Oct. 19.—Santa Claus started out a bit early in the season today with bonus checks for every player in the first seven clubs in the Pacific Coast league.

The total bonus, $20,000, was paid by the league.

San Francisco, the pennant winner, received $6000, or $260.87 to each player. Vernon got $4000, or $181.82 to each player; Los Angeles $3000 or $136.37 to each player; Salt Lake $2500, or $125 to each player; Seattle $2000, or $111.11 to each player; Oakland $1500, or $68.19 to each player, and Portland 1000, or $50 to each player.

Sacramento, which finished last, was told to hang up its stocking in 1923.

Ridgefield to Play Battle Ground.

RIDGEFIELD, Wash., Oct. 19.—(Special.)—The high school football squad of this place will be piloted to Battle Ground Saturday afternoon by Coach Honska to oppose the high school gridders there in the first game between the two elevens. The local aggregation has been working hard this week for Saturday's contest, which will be a hard one, as both squads are going good. The gridders here humbled the Kalama high school eleven at Wulf Field at this place last Saturday, 31 to 6, in the initial game of the season. Saturday's contest probably will be the only game played away from home, the schedule calling for the remaining contests to be played here.

Seattle After Mike Kelley.

ST. PAUL, Oct. 19.—Mike Kelley, manager of the pennant-winning St. Paul club of the American association, has received an offer to manage the Washington Americans, but has made no decision in the matter, he said today. The Seattle club of the Pacific Coast league also has made a proposition to Kelley, it was learned tonight, but details were not available.

Swimming Splashes.

Nothing could be more significant of the growing realization of the benefits to be derived from swimming than the report from the south that Gus Peterson, trainer of the Santa Clara football team, is prescribing exercise in the pool for all football candidates who are overweight. Not so long ago athletic and football coaches would have torn out their hair at thought of one of their stars going in swimming.

* * *

Word comes that the Venice swimming association of Venice, Cal., is building up a swimming team to vie with the strongest aquatic clubs in the Pacific district. It has recruited Miss Thelma Finn, leading woman sprinter of the west, who was a member of the Los Angeles Athletic club until recently. Miss Finn is said to have equaled the world's record of 28 3-5 seconds for 50 yards. She won the Pacific Amateur Athletic union 100-yard championship in 1 minute 8 2-5 seconds a few weeks ago.

* * *

Three more world's records have gone to the credit of John Weissmuller, 18-year-old swimming marvel of the Illinois Athletic club. Competing in the 75-foot pool of the Milwaukee Athletic club, he lowered the mark for 400 yards from 4 minutes 40 2-5 seconds to 4 minutes 40 seconds, for 440 yards from 5 minutes 7 4-5 seconds to 5 minutes 7 2-5 seconds and for 500 meters from 6 minutes 32 4-5 seconds to 6 minutes 24 1-5 seconds. The former marks for 400 and 440 yards were set by Weissmuller himself, that for 500 meters by Borg of Sweden.

* * *

Clyde Goldwater, 16-year-old swimming star, who recently transferred his membership from the Neptune club of Stockton to the Venice Swimming club, gave a remarkable display of speed in the 75-foot pool at Idora park, San Francisco, winning a 500-yard swim in 6 minutes 11 4-5 seconds. At the same meet Miss Hilda Curtis, 13, now competing unattached, captured a 500-yard race for women in 8 minutes 10 4-5 seconds and Mrs. Dorothy Lineer of the Pacific City club at 100 yards defeated in 1 minute 12 2-5 seconds her clubmate, Miss Florence Friesenhausen.

* * *

Harry Lewis of Erasmus Hall high school, Brooklyn, N. Y., looms as a sprint swimmer of unusual possibilities. At practice lately he has turned 100 yards repeatedly between 57 and 58 seconds, which is exceptional going for a schoolboy.

* * *

William Wright, who won titles and shattered national scholastic records while attending Central high school of Erie, Pa., last season, has entered Columbia university and will wear its colors in freshman aquatic competition this term.

* * *

Advices from Honolulu indicate it is definitely settled that 20 of Hawaii's best swimmers will visit this country on a competitive tour in July, 1923. It is their plan, apparently, to swim in California only, but several organizations of the middle west and east stand ready to offer guarantees for their appearance.

22 AGGIE WARRIORS LEAVE FOR SEATTLE

Every Player Is in Best of Football Condition.

FIGHT APLENTY CERTAIN

University of Washington to Be Met Tomorrow—Rutherford Not Expecting Victory.

OREGON AGRICULTURAL COLLEGE, Corvallis, Oct. 19.—(Special.)—Twenty-two Oregon Aggie grid warriors left for Seattle tonight with Coach Rutherford, all prepared for their battle with the University of Washington eleven Saturday. Coach Rutherford had nothing to say about his team other than "they are not expecting victory but could be figured on for sixty minutes of fight." Every O. A. C. player is in the best of condition.

Dick Garber will start at quarter. His showing was not startling against Pacific but all this week the finer points of field generalship have been drilled into him. There is a point in Garbers' favor, and that is he is cool-headed. Hugh McKenna, although an older man on the team, is Coach Rutherford's second choice at quarter. McKenna's principal drawback is his weight.

Miller and Gill Halves.

Everett Miller and Luke Gill are sure to be the starters for the Aggies at halves. Both men can punt and pass, and they are hard buckers at carrying the ball. Reginald Tousey will play full. Tousey is not a big man but he is a fighter. The other two halves that went north are Bert Winne and Ray McCart. Irving Day will be the second choice for full.

No official weights have been offered on the Aggie linemen but when they meet Washington a solid 190-pound line, under any suvstitution, can be used by Rutherford. The two guard positions will be taken care of by Juddy Ash and Ed Clarke, both old heads at the game, and beefy. Clarke weighs more than 200 pounds and is the fastest man on the eleven. Ash is still larger than Clarke.

Locey At Tackle.

Captain Percy Locey will hold down one tackle berth and Dean Micklewait the other. To make up the second set of guards and tackles Rutherford has picked Clyde Lee, Heine Wagner, Mose Lyman and Roy Richert.

End positions will be well cared for by Murius McFadden and Millard Scott. As subs there are Ben Carpenter and Fred Tebb, both from last year's freshman squad. Center position is somewhat of a problem due to inexperience, but with Herb Rich and Mush Hjelte playing the line should be shipshape at that position.

Fully 250 O. A. C. students will make the trip to Seattle either by auto or train.

BAGSHAW IS FULL OF FIGHT

Eleven to Show Pep in Aggie Game Tomorrow.

UNIVERSITY OF WASHINGTON, Seattle, Oct. 19.—(Special.)—Washington students, the football players and the coaching staff are determined to give the Oregon Aggies the fight of their lives to prevent their crossing the Washington goal line in the stadium here Saturday, and thus making it three straight victories for Oregon Agricultural college in as many years.

Coach Bagshaw did not go out of his way any to prepare for the Idaho game, but is exerting every effort to prepare for the Aggies. Interest in football is running high at Seattle this year. Thirty thousand persons have attended the three games so far this season and Darwin Meisnest, graduate manager, expects between 15,000 and 20,000 spectators Saturday.

Baggy is building his team this year as much out of sophomore material as he can, so he will not be handicapped next year by not having men with experience. These sophomores were green in the games against Montana and Idaho, but they are beginning to look like real gridders. Washington has not been scored on this year.

Washington has a line that will average with any team in the conference weight. It will average over 190 pounds. Captain Ingram, Bill Grimm, Ed Kuhn, Roy Petrie and Jack Lillis all weigh close to 200 pounds. Walters and Dubois weight over 175.

Both Harper and Bryan at fullback are big men, but Abel, Hill, Beck, Sherman, Dailey and Zell are light and average down somewhat.

Baggy has suffered little so far from injuries to his men. Dailey was hurt in the Idaho game and had to be taken out, but probably will be in shape for the Aggies. If he is not, Abel will bark the signals.

The Idaho game showed Baggy one fault he must corect. The fact that his team was in the enemy ten-yard line six times and failed to score demonstrates that the attack is not diversified enough. He has been devoting most of each practice this week to signal drill.

Baggy has split his squad of four teams into two parts, the varsity and and the super-varsity. The varsity is composed of men who are material for this year's team. The super-varsity will be used as bucking material to keep the first stringers in shape.

Bagshaw takes little stock in the low score of the Oregon Aggie-Pacific university contest. He thinks the Farmers were saving their energy for his team. Zeke Clark scouted the game for Baggy, but he returned with little knowledge of value.

A special section in the stadium has been set aside for the seven hundred O. A. C. students expected to come for the game. Oregon Agricultural college alumni in Seattle may obtain tickets from the downtown ticket office for this section.

A special dance after the game will be given for the Oregon students. They will be entertained at the fraternity houses as well as conditions will permit.

OLYMPIC ELEVEN STRONG

Clubmen Hope to Defeat California Tomorrow.

SAN FRANCISCO, Oct. 19.—Determined to defeat California, the Olympic football team of this city has been practicing day and night for several days in preparation for its clash Saturday with the Golden Bear. California has not lost a game since 1919, but the clubmen are confident they can turn the trick Saturday.

Many college stars of a few years back are on the Olympic team this year and the eleven, which is coached by Bob Evans, former Stanford coach, is in good shape.

"Rabbit" Bradshaw, former Nevada quarterback, and Jack Patrick, Stanford captain last year, are two of the club stars. Two California men, Cort Majors and George Latham, who played with the club in earlier games, will not play against their old team, for, it was said, they know the California system and some of the California signals.

PULLMAN SQUAD IS CHOSEN

Lineup Is Likely to Stand for Idaho Game.

WASHINGTON STATE COLLEGE Pullman, Oct. 19.—(Special.)—Efforts to select a permanent first-team lineup against the University of Idaho Friday featured Cougar practice yesterday. The first part of practice consisted of a little of everything, but it was topped off by a heavy scrimmage between the first and second teams. Following the policy pursued all season, Coach Welch made frequent changes during scrimmage and finally announced the first varsity, which in all probability will start against Idaho, as follows:

Sandberg, left end; Shannon, left tackle; F. Davis, left guard; Frazer, center; Durrwachter, right guard; Dunton, right tackle; Tryggvi, right end; Hickey, left half; Wheeler, fullback; Bray, quarterback, and Zaepfel, right half.

Davis, a guard who has been out all season, returned to the squad last night and his showing in scrimmage gave him a place on the varsity. Zaepfel and Bray, subs so far, shoved Hales and Slater to the second team. With Crow out from illness, Frazer as sub-tackle was groomed for his place and showed such ability that he displaced Burkes at center. No more scrimmage will be held and the remaining time will be spent in formation drill and signals.

More than 1500 Cougar rooters will make the trip to Moscow Friday.

CISPUS DEER HUNTING POOR

Hot Dry Weather Keeps Animals Back in Woods.

CHEHALIS, Wash., Oct. 19.—(Special.)—Don Russell, a Chehalis contractor, came in Wednesday with one of the finest bucks shot in the Cispus river country since the season opened. Otto Beusch, county game warden, says that, while the Cascade mountain region at the head of the Cispus is full of hunting parties, reports reaching him are that it has been a poor season so far.

The exceedingly long dry spell is the principal cause, together with the fact that the weather has been quite warm. The result is that the deer hide away in the woods, and a heavy storm must come before sportsmen will have good luck.

MULTNOMAH GIVING SMOKER

Club to Honor Gonzaga and Local Football Teams.

The Multnomah club will give its first smoker of the season tonight in the club gym in honor of the Gonzaga university and Winged-M football teams, which play on Multnomah field tomorrow afternoon.

The smoker will be free and a sort of open-house affair. Club members and their friends are invited to attend and meet the players of the two teams.

The programme will consist of boxing and wrestling matches and several vaudeville acts and entertainment features.

Aberdeen to Play Centralia.

ABERDEEN, Wash., Oct. 19.—(Special.)—The Aberdeen high school football team will play its first league game here Saturday against Centralia high school. Coach Herreid had divided his squad into two teams, which he has named A and B teams. Either one is qualified to represent the school, as they are equally strong. A bucking sled has been built, and the players are conditioning themselves with pushing this heavy article around on the field prior to scrimmage.

PERGANTAS BEATS NORBECK

Two Straight Falls Won in Hall at Chehalis.

CHEHALIS, Wash., Oct. 19.—(Special.)—Louis Pergantas won his wrestling match here Wednesday night over Moose Norbeck. He gained the first fall in one hour and five minutes and the second in a few minutes each by a wristlock. The wrestling match between young Kilionis and Gust Pappas was won by Pappas in 14 minutes.

In the boxing contests the match was called off between Alberti and Canfield because Alberti accidentally cut off one of his fingers. The other boxing contest between Bud Martin and young Jordan was called a draw. Preston McDonald was promoter of the matches, and the crowd packed the hall. Mayor Long, Chief of Police Wynn and Pat Van Bibber constitute the local commission. Jack Scuitto refereed.

Babe Ruth's Wife Hurt.

NEW YORK, Oct. 19.—Mrs. Helen Ruth, wife of "Babe" Ruth, Yankee home-run star, was slightly injured early today when her husband's racer skidded into a tree on Pelham Park way. She suffered a minor abrasion of the left hand.

You speak for a Gordon—it speaks for itself

Gordon Hats

Lowery & Co. Furnishers & Hatters 286 Washington Street

FOOTBALL
"60 Minutes of Thrills"
GONZAGA UNIVERSITY—
(SPOKANE)
(The fast team from the Inland Empire)
VS.
MULTNOMAH AMATEUR ATHLETIC CLUB
TOMORROW
2:30 P. M.
Multnomah Field
GENERAL ADMISSION $1
Grandstand $1.50, Boxes $2.
Tickets on Sale at Rich's, 6th and Wash.; Spalding's, Broadway and Alder.

SAVE TIME
You will find everything to equip the modern office here under one roof.
Trained salesmen will quickly serve you.
The house of distinctive service.
PACIFIC STATIONERY & PRINTING CO. BROADWAY 2971 107-2nd St., PORTLAND

That Hunting Trip!
SEASON OPENS SUNDAY.
Ducks and Pheasant will be lawful game.
We have a fresh supply of Remington game loads, the kind that bring down the fast fliers.
Backus & Morris
273 Morrison St., Near Fourth.