CITY NEWS IN BRIEF

City Editor.....Main 7070, 560-95
Sunday Editor.....Main 7070, 560-95
Advertising Dept.....Main 7070, 560-95
Superintendent of Bldg..Main 7070, 560-95

OREGONIAN RESORTS.

Subscribe with the following agents at your summer resort, to secure the most prompt delivery of The Oregonian. City rates. Subscriptions by mail are payable in advance.

Barview, Or.....Mrs. Georgia Fisk
Bay City, Or.....O. E. Shelley
Bay Ocean, Or.....F. D. Mitchell
Breakers, Wash.....J. M. McArthur
Brighton, Or.....A. W. Rowe
Cannon Beach, Or...Cannon Beach Mc. Co.
Carson, Wash.....Mrs. M. St. Martin
Carson, Wash.....Shipherd's Hot Springs
Carson, Wash.....Carl R. Smith
Chinook, Wash.....R. Knutson
Ecola, Or.....Cannon Beach Merc. Co.
Garibaldi, Or.....D. C. Ellis
Garibaldi, Or.....J. L. Kidder
Gearhart, Or.....W. J. Robinson
Hot Lake, Or.....Hot Lake Sanitarium
Ilwaco, Wash.....A. C. Pesco
Long Beach, Wash.....W. E. Strauhal
Manhattan Beach, Or.....L. Stalnaker
Manzanita, Or.....E. Kardell
McKenzie Bridge, Or..Swartz & McPherson
Moclips, Wash.....Mrs. L. L. James
Nahcotta, Wash.....H. J. Brown
Neah-kah-nie Beach, Or..A. C. Anderson
Nehalem, Or.....D. C. Peregoy
Netkowin, Or.....Alexander Rock
Newport, Or.....J. E. Sharp
Ocean Lake.....L. Stalnaker
Ocean Park, Wash.....Emma Campbell
Oceanside, Or.....Rosenberg Bros.
Pacific City, Or.....G. W. Ward
Pacific City, Or.....D. F. Edmunds
Rockaway, Or.....L. Stalnaker
Seaside, Or.....Roth Drug Co.
Seaview, Wash.....George L. Putnam
Tillamook, Or.....J. S. Lamar
Twin Rocks, Or.....L. Stalnaker
Wheeler, Or.....R. H. Cady
Wheeler, Or.....J. F. Hamilton

AMUSEMENTS.

HIPPODROME (Broadway at Yamhill) —Vaudeville and moving pictures continuous daily, 1:15 to 11 P. M.

PANTAGES (Broadway at Alder)—Vaudeville. Three shows daily, 2:30, 7 and 9 P. M.

THE OAKS (Amusement Park)—Picnic grounds, bathing and summer diversions. Take cars at First and Alder.

COLUMBIA BEACH (Amusement Park) —Bathing, dancing and rides. Cars at Fifth and Washington.

HUNTERS BURNING BRUSH.—A. O. Waha, assistant district forester, reported yesterday that lawless persons in the Siuslaw national forest are furtively burning brush with the intention of improving hunting conditions. "This lawless element does not seem to realize that if the ferns and brush are burned there will be no forest reproduction," he said. "We shall follow up any suspected cases, and prosecute if possible." The region in question was burned over about 60 years ago, according to Mr. Waha, who reports a fine growth of Douglas fir where the country has not more recently been burned off.

SEATTLE ELKS COMING FRIDAY.—Ritualistic ceremonies to be conducted at the laying of the cornerstone of the new Elks temple next Saturday will be under the auspices of the Seattle Elks lodge. A special train carrying 300 Elks from Seattle and other points in the state of Washington will arrive here Friday night. Preceding the ceremonies at the cornerstone laying will be a street parade. This will be participated in by visiting lodgemen and 4200 local members of the Elks order headed by the band and drum corps.

QUESTION PUT TAX BODY.—"What would you do under the circumstances?" is the question asked the tax supervision and conservation commission in a letter forwarded yesterday by Multnomah county commissioners which enclosed a statement just received from County Auditor Martin detailing the fact that the indigent soldiers' fund budget was overdrawn $5056.96 to date in this county. The county emergency fund is about exhausted because of extra road work and the clearing of snow from the Columbia river highway.

CHURCH GETS BUILDING SITE.—Officials of the Sunnyside Methodist Episcopal church have completed negotiations for the site upon which they will build the new parsonage. A lot at 1083 East Stark street has been selected and it is understood that work on the parsonage will be started in the spring. The necessity of a new parsonage arose when it became apparent that the old parsonage structure would have to be moved from its site near the church to make way for the new community building, which will soon be under construction at a cost of $30,000.

PRESIDENTS' ASSOCIATION TO MEET. —Members of the Presidents' association of the ladies of the Grand Army of the Republic will gather at the home of Mrs. C. A. Sundeleaf, 442 Leo avenue, today, for a business and social meeting. The organization is composed of ex-presidents of the differen Portland circles and the gathering will discuss relief work and do sewing in the morning, partake of a basket lunch at the noon hour and spend the afternoon socially.

PORTLAND GOING TO VERNONIA.—The Portland Chamber of Commerce is taking a hand in making the celebration in Vernonia, September 9, a success. Under the auspices of the trade and commerce department, the first passenger train to run over the new railroad line will leave here at 8:30 A. M. and return at 9:30 P. M. Reservations may be made at the trade and commerce department of the chamber.

METHODISTS TO NAME PASTOR.—The fourth quarterly conference of the Sunnyside Methodist Episcopal church will be held tomorrow evening, with Dr. W. W. Youngson, district superintendent, presiding. A minister for the coming year will be chosen and other important business relating to the administraion of the church affaire will be discussed.

TOMORROW (Wednesday) is children's day at the Oaks, with special attractions for the little folks. Every boy and girl under 12 is admitted to the park and to the matinee show of Busby's Alabama Minstrels free of charge. Professor Le Strange will make three more leaps from his big balloon. Come early and picnic.—Adv.

SUSPECT TO BE RETURNED.—Charles Facine, alias Charles Brown, wanted in Yreka, Cal., to answer to a serious statutory charge, was brought into Portland late Sunday night by Deputy Sheriffs Christofferson and Talley, who arrested him with a road gang working 25 miles east of Estacada.

PEACHES.

Luscious ripe Oregon Crawfords and Elbertas, now ready for canning, $1 to $1.75 per bushel. Bring your boxes. Kathawil Orchard, W. V. Dolph, proprietor, West Chehalem, 5½ miles west of Newberg, Or. Inquire at any Newberg garage.—Adv.

WOMEN TO HOLD LUNCHEON.—The Ladies' Aid society of the Westmoreland Methodist Episcopal church will hold a noon luncheon today at the fire hall in Milwaukie avenue, near South avenue, in Sellwood.

BUY NEW SPINACH READY TO COOK. —Buy Spinach the new way—try King's Dehydrated Spinach. Each package will serve from 6 to 8 portions. Ask your grocer and insist upon his supplying you.—Adv.

OCEAN JOLLY, PRINTER AND PUBLISHER, affiliated with Boyer Printing & Adv. Co. Main 1578.—Adv.

BENEFIT SATURDAY NIGHT DANCE, Labor temple. Toelles orchestra.—Adv.

DR. J. E. ANDERSON, osteopath, 915 Selling building, has returned.—Adv.

TURLAY makes good clothes. 409 Falling building.—Adv.

CLEARING OF AUTO GROUNDS BY CITY GANG IS UNDER WAY

Brush Only Being Removed and Levelling and Stumpage Will Be Cleaned Away During Winter Months.

BY ADDISON BENNETT.

THE clearing gang has made great headway in clearing up the camp grounds. They have the east side cleared as far back as the grounds run to the south, Ainsworth street, and are now working near the southwest corner. They are removing the brush only, leaving the leveling and stumps to be taken care of during the winter. When this is done it will be a lovely park.

* * *

Frank J. Wolf and wife are at the grounds from Castle Rock, Wash. Mr. Wolf is a butcher. The party left their home June 22, went to Yellowstone park, Salt Lake and Los Angeles, and then came here and, after making 4681 miles, are bound for home.

* * *

From Los Angeles "we have with us today" Willam Buker and wife, and with them is Mrs. M. Welcome of Missoula, Mont. They say this is the end of their trip and their new home.

* * *

A hardware dealer, L. R. Brink, is at the park with his wife, from Bismarck, N. D. They left their North Dakota home July 1 and have spent the most of their time in and about Ashland, Or.

* * *

John McCroskin and wife, with their son Allen, aged 4, are at the camp from Detroit, Mich. Mr. McCroskin is a fender-brace maker when he works, but they have been on the trail since March 3. They are bound for Los Angeles for the winter.

* * *

From Boulder, Colo., came in their house car, built on a truck chassis, and as fine a home as has ever visited the grounds, Mr. and Mrs. Harry Reiber. Also accompanying them is Harry's brother, William Reiber, a veteran of the civil war, 84 years old. Harry Reiber sold his holdings in Boulder before leaving, and as a new home, Portland looks good to him.

* * *

Another Detroit car is owned and run by A. L. Paquette, who is accompanied by his wife. Mr. Paquette, who is superintendent of the Michigan Smelting & Refining company, is on a leave of four months, the time expiring November 4. They have visited the Yellowstone park and caught their quota of trout and came down to Spokane, then to Seatle and Cown here, and are now going to explore California.

* * *

Two garagers, John Armstrong and George Febvier, left their Oakland (Cal.) garage and hit the trail for a trip of two weeks, and will leave here for home.

* * *

A. W. Schultz, a machinist, and R. Kuncil, a bricklayer, are at the camp from Cheyenne, Wyo., bound for a new start and new home in Los Angeles.

* * *

From Denver, Colo., came W. L. Hoffeditz and wife, with three children, Helen, 15; Homer, 12, and Elaine, 21 months. Mr. Hoffeditz is a civil engineer, and the family is removing to Los Angeles.

* * *

G. B. Howard and Mrs. Howard, are at the camp from Torrington, Wyo., where Mr. Howard was a prosperous barber. He sold his business and property, and they are now spying out the land for a new home. Maybe Portland will be selected.

* * *

The most pitiable case that has ever come to the ears of Superintendent Keany, is that of the family of W. H. Brown, who came to Portland with his wife and seven children from Hood river, August 5. But they had only been in Hood River for a few months, coming from Prineville, Or. Mr. Brown is said by his wife to be a reliable, hard-working man, who never before neglected his family. He is a cook and Mrs. Brown says he is a good one. With but a few dollars they arrived here, and remained overnight at a lodging house. The following day an express wagon was hired and the family and their few belongings hauled to the camp grounds, where they pitched their tent, and the next night Mr. Brown left, saying he had a job. That was three weeks ago Monday, and no word has come from him. When Superintendent Keany heard of the plight of the family he advanced a few dollars, and the night man, Mr. Cady, did the same. Then the welfare people were notified and they ordered a credit at Johnson's store of $5. The money has been spent, for $5 is not a huge sum with a family of eight. The oldest child, Joe, has helped some, and could get steady work at a bakery, but the law says he must go to school. It seems to be a case where a little independent charity would not be amiss, and those who wish to help can find them about 150 feet inside the east fence, and about 100 yards north of the real estate office at the southeast corner of the grounds. Instant acion is needed, for if a rain should come there would be acute suffering in their camp.

OAKS TO HAVE SPECIAL MATINEE.—A special matinee for boys and girls will be given at Oaks park auditorium tomorrow afternoon by Busby's Alabama Minstrels. These charcoal entertainers proved a decided hit in their premier shows early in the week and their appearance in honor of young America tomorrow bids fair to be a gala event. J. Le Strange is booked again as the added attraction for these festivities. He will ascend about a mile in the air and drift back to earth via three successive parachute stunts.

REPUTED AUTO THIEF ARRESTED.—Jack Myers, wanted by Spokane authorities in connection with the theft of an automobile, was arrested yesterday by Tom Word, agent of the department of justice, and turned over to the police. Myers called at the department offices in the federal building to learn if there was any charge against him. The theft of the car involves a violation of the national motor vehicle act, but Myers is not accused by the government. He is being held pending advices from Spokane.

CONFEDERATE CURRENCY PASSED.—The civil war has been over for almost 60 years, but the old Confederate bill still remains in circulation. Mrs. C. L. Homes, who conducts a store at 306 Fessenden street, reported to the police yesterday that her 9-year-old son accepted a $10 bill of the Merchants' & Planters' bank of Georgia, in payment for a 30-cent purchase made by a small boy Sunday. The other youth received 30 cents' worth of candy and $9.70 in change in exchange for the worthless bill.

ROADS AND TRAIL WORK GOOD.—Forest fires have done little to interrupt road and trail construction in the eastern Oregon national forest this summer, according to K. P. Cecil, who has been examining the Ochoco, Malheur, Whitman, Umatilla and Wallowa national forests. "Great praise is due the local supervisors and rangers who have checked incipient fires promptly, and thus promoted the road work going on in their vicinities," said Mr. Cecil.

MAZAMAS TO TELL EXPERIENCES.—At the Mazama luncheon tomorrow at the Y. W. C. A., representatives of that organization will recount their recent experiences with other outing clubs as follows: "A Mazama With the Mountaineers," Alice Tenneson; "A Mazama at Crater Lake," James A. Ormandy; "A Mazama on Mount Shasta," R. H. Bunnage; "A Mazama With the Alpine Club of Canada," Dorothy Brownell; "A Mazama With the Movies," T. Raymond Conway.

G. A. R. CIRCLE TO MEET.—Members of Blackmar circle of the Ladies of the Grand Army of the Republic will gather at Sellwood park tomorrow for a picnic and social meeting. All members of the circle and comrades of the A. J. Smith post of the G. A. R. and their families are invited. Basket luncheons will be included in the festivities and if the weather is threatening the affair will be held in the Oddfellows' hall in Sellwood.

NARCOTICS SUSPECTS ARRESTED—Lee Way and Wong Him, aged Chinese, who were arrested by the police on charges of selling cocaine and morphine, were turned over to federal authorities yesterday. The men are charged in complaints issued in the United States court of violations of the Harrison anti-narcotics act. Bail was set at $5000 each, which they were unable to raise. The reputed narcotics dealers are held in the county jail.

DIVORCE SUITS FILED.—Divorce suits filed in the circuit court yesterday were: Albert C. against Zella L. Meyer, Gladys against Cleil Gearhart, Lizzie against George H. Tucker, Thomas F. against Maude Miller, Lina L. against Miguel Morales and Edwin against Dora E. Rhodes. Albert M. Cohen obtained a divorce by default from Rosie Cohen after a contest of his suit had been abandoned.

SIX CHINESE FINED.—Six Chinese, accused of having lottery paraphernalia in their possession, were fined $15 apiece in police court yesterday by Judge Ekwall. Seventeen visitors, caught in a series of raids on the establishments Saturday night, were fined $5 apiece.

DR. HOOD, glasses, Morgan bldg.—Adv.

DR. DAYTON, glasses, Swetland bldg. —Adv.

ESTATE OF $35,000 LEFT.—Laurence Endicott, whose death occurred July 29, left an estate valued at $35,000, according to the petition for probate of will filed in the circuit court yesterday by the widow and sole heir, Mrs. Gertrude Endicott.

SCHOOL BOOKS.—Bought, sold and exchanged. Hyland's Old Book Store, 204 Fourth st. Between Taylor and Salmon.—Adv.

DR. CARL T. ROSS, 605 Stevens building, returned.—Adv.

DRIVER FACES 2 CHARGES

Disorderly Conduct in Police Lobby Laid to Photographer.

Because Joe Furman, photographer, made such violent objection to the tagging of his car for a minor violation of traffic ordinances, he will be forced to answer a charge of disorderly conduct today in the police court. In addition, he also faces prosecution for parking overtime.

Furman, calling at police headquarters yesterday in answer to a tag summons left in his machine, commenced such a violent and loud denunciation of the police in the lobby of headquarters building that he was ordered to quiet down. The command only increased his anger and the loudness of his voice. He was promptly arrested on a charge of disorderly conduct and forced to deposit bail to insure his appearance in court.

Fly-Tox.

The foremost scientific institute of the world developed "fly-tox" to kill flies, mosquitoes, moths, bedbugs, cockroaches and other house insects; no dust; harmless to people. Sold by all retail dealers. Yakima Lex Spray Co., Yakima, Wash., distributors.—Adv.

Read The Oregonian classified ads.

HAZELWOOD PUMPKIN PIES

Rich, flaky crust with a deep, creamy fresh pumpkin filling, delicately spiced.

Large Size 40c
Individuals 10c Each

Hazelwood Dairy Store
126 Tenth St.

Broadway Hazelwood
Pastry Dept.
127 Broadway

F. S. AKIN, PIONEER, DIES

CAREER OF WELL-KNOWN CITIZEN IS CLOSED.

Position of Secretary of Baby Home Held for 31 Years; Four Children Survive.

F. S. Akin, Portland pioneer of 1852, who was stricken with paralysis at the home of his granddaughter, Mrs. Charles C. Petheram, 8 East Seventeenth street North, several days ago, died early yesterday morning. His death had been expected by friends and relatives.

Mr. Akin, by reason of his work in fraternal and charitable circles, was one of the best-known citizens of the city. Crossing the plains in 1852, at an age of 10 years, he reached the west after a particularly hard and trying journey. His mother died on the trip. The father and six children settled in Portland and shortly afterward the father died, too.

For a number of years Mr. Akin has been connected with the United Artisans, serving as auditor from the time of its foundation. He was secretary of the baby home for 31 years, having been connected with that work since the founding of the institution until he resigned last winter.

Mr. Akin is survived by four children—Dr. Otis F. Akin, Russell K. Akin, Mrs. Clarence True Wilson and Mrs. Edward Drake. Eight grandchildren and one great-grandchild also survive him.

Mr. Akin had been a member of local Methodist churches since he first reached the city. Funeral services will be held Wednesday afternoon at 2 o'clock at the Centenary-Wilbur church, Bishop W. O. Shepard and Rev. Charles MacCaughey officiating. Interment will be at Rose City Park cemetery.

BRIDGE MEETING CALLED

$1,600,000 BONDS FOR SELLWOOD SPAN URGED.

Condition of Burnside Structure Said to Require More Stringent Traffic Rules.

Advisability of a bond issue on the November ballot to build a new bridge across the Willamette near Ross island or to provide for replacement of the Burnside street span with a modern structure will be discussed at a meeting of city and county officials called for Thursday, September 7, at the office of the county commissioners in the courthouse.

Traffic congestion on present bridges is so great and the condition of the Burnside bridge is so serious that the county commissioners believe something must be done at the next election to relieve the situation. Failure to act then will postpone any action two years for the bonds can be voted on only at a regular election, the commissioners were informed.

Such is the condition of the Burnside bridge that present traffic regulations affecting the size of loads and the space between street cars crossing are not sufficient and Roadmaster W. A. Eatchel already contemplates even more stringent rules which may require cessation of all street car traffic, or at least demand that cars crossing be loaded to seating capacity only. For a long while the county commissioners have been apprehensive of a serious accident because of the age and condition of this bridge, though engineers examining the structure have recently declared it was reasonably safe for properly restricted traffic.

Proponents of the proposed Sellwood bridge, crossing the river at the foot of Beacon street and over the north end of Ross island, have been very busy and the commissioners were waited on yesterday by a second delegation urging that steps be taken to place on the ballot a bond issue of $1,600,000 for this bridge. Seven community clubs have organized to promote such a bridge and a committee representing five of them and the sentiment of the other two spoke to the county officers yesterday.

HEILIG
Today—Tonight
NOW SHOWING
CONTINUOUS
11 A. M. TO 11 P. M.

Harold Lloyd
—IN—
GRANDMA'S BOY
POPULAR PRICES
(Including War Tax)
AFTERNOONS TO 6 - - 25c
EVENINGS AFTER 6 - - 35c
CHILDREN UNDER 12 - 10c
SUGGESTION
AVOID CROWDS AT NIGHT
COME IN AFTERNOON

ROBERT DORAGH DROWNS

Manager of Olympia Telephone Office Loses Life Fishing.

OLYMPIA, Wash., Aug. 28.—(Special.)—Robert G. Doragh, manager of the Olympia branch of the Pacific Telephone & Telegraph company, one of the pioneer telephone men of the Pacific Northwest, was drowned in the Deschutes river six miles southeast of Olympia yesterday.

While standing on the bank of the stream fishing Mr. Doragh is believed to have slipped and, in falling, to have struck his head on a rock, resulting in a fractured skull. Unconscious, he rolled into the river and drowned in shallow water.

Mr. Doragh was born in county Tyrone, Ireland, 55 years ago, and came to America when 16 years old. He came to Centralia in 1891 and began building the Centralia telephone exchange, of which he was the first manager. He also helped in the construction of the first long-distance lines between Tacoma and Portland. In 1895 he was transferred to Olympia as division manager and had resided here continuously since that time.

Mr. Doragh was a 33d degree Mason of the Scottish Rite, a Royal Arch Mason and a member of the Knights of Pythias, Elks and Woodmen of the World. He was a trustee of the Washington foundation, in charge of the building of a Masonic home for crippled children at Seattle. He leaves a widow and one daughter, Mrs. Mary Hutton of this city.

Funeral services will be held from the family home at Main and Union streets tomorrow at 1 o'clock with the Masonic orders officiating at the graveside in Masonic cemetery.

GASOLINE TAX FOUGHT

Washington Supreme Court Is to Be Asked for Ruling.

OLYMPIA, Wash., Aug. 28.—(Special.)—The state supreme court, at the October term, will be asked to pass upon the constitutionality of the 1 cent liquid fuel tax law in an appeal from the decision of Judge Gilliam, King county, upholding the law in the case of the state against F. J. Hart, an action brought to test the statutes.

Hart imported 15 gallons of gasoline from Oregon, sold it at retail in Seattle and refused to pay the tax. Malcolm Douglas, prosecuting attorney of King county, filed a criminal complaint against Hart, who entered a demurrer on the ground that the law was unconstitutional.

D. V. Halverstadt, Hart's attorney, advanced the theory that the gas tax law is an occupation tax and must be levied against everybody who sells liquid fuel, whereas the law applies only to distributors.

The Oregonian publishes practically all of the want ads printed in the other three Portland papers, in addition to thousands of exclusive advertisements not printed in any other local paper.

Long Distance Service to California

You have friends and business associates in San Francisco, Los Angeles, Oakland, Sacramento or other California cities.

The Pacific Telephone & Telegraph Company has recently completed and placed in service additional long-distance lines to California, doubling their former facilities.

We have also placed on these lines the latest improved repeater apparatus, insuring the very best transmission.

We invite our patrons to try our improved long-distance service to all California points. You will be more than pleased with results obtained. Ask for Pacific Long Distance and request information regarding Day, Evening and Night rates.

The Pacific Telephone and Telegraph Company

Will You Succeed?

That depends upon you alone! Two thousand men studying in the day and evening schools of this institution last year—made great strides toward success. More will do it this year. No handicap is too great if you really want to get there! This school will make every effort of see you through—the rest depends upon you! For information use the coupon—call or phone Main 8700.

Clip Coupon and Mail

COURSES.
College Prep.
Elementary School for Men
Business School
Bookkeeping
Stenographic
Clerical
Business Admin.
Accountancy
Automotive
Electrical
Storage Battery
Vulcanizing
Mechanics
Tractors
Engineering
Electrical
Mechanical
Civil
Radio Telegraphy
Night Engineering Trades
Civil
Electrical
Mechanical Drafting
Name.....
Address.....
(O828)

MARK SUBJECT INTERESTED IN

OREGON INSTITUTE of TECHNOLOGY
Y. M. C. A. BLDG., PORTLAND, OR.

It Pays to Buy Good School Shoes!

Because cheap ones wear out quickly.

Here you will always find the good reliable kind. Priced as low as possible—for really good shoes.

Our fall variety of styles discloses many "new ones" that the girl or boy will like and each and every one will wear well.

Hosiery for girls and boys moderately priced. All fabrics and lengths.

Knight Shoe Co.
Morrison Near Broadway

WANTED
FOUNTAIN LUNCH MAN

If you are a thoroughly experienced fountain lunch man, capable of taking charge of a very busy fountain—

If you are looking for a chance to get the best fountain job in town (no Sunday or night work)—

If you are capable of earning a salary of at least $2000 a year as well as 12 monthly bonuses—

I WANT YOU

Apply 209 Imperial Hotel Wednesday, 2 to 5:30 P. M., or if not able to personally apply at that time phone, between 7 and 9 P. M., Broadway 7131 for appointment.

ARTHUR LEONARD, 95 Fourth St.

A Co-operative Business
75 STOCKHOLDERS

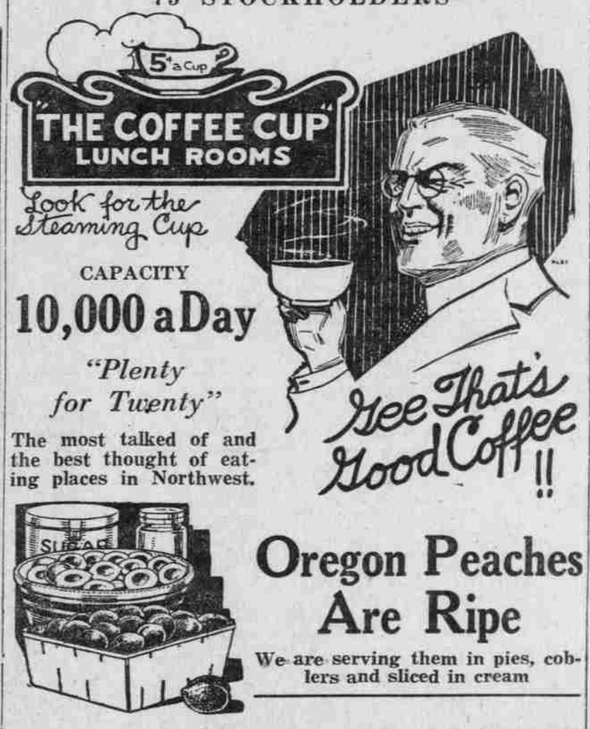

CAPACITY
10,000 a Day
"Plenty for Twenty"

The most talked of and the best thought of eating places in Northwest.

Oregon Peaches Are Ripe
We are serving them in pies, cobblers and sliced in cream

CORNER BROADWAY and WASHINGTON
FOUR ENTRANCES

WHY BE FOOLISH?

You are both foolish and blind to conviction if you deny that: I cure piles and other rectal condition without an operation, without first investigating and learning the truth.
My methods are painless—do not confine you to bed; do not require an anesthetic and are permanent. I ELIMINATE ALL DOUBT AS TO RESULTS BY AGREEING TO REFUND YOUR FEE, IF I FAIL TO CURE YOUR PILES.
If you are interested and wish to know more about my methods CALL OR WRITE FOR MY Free Booklet
DR. C. J. DEAN
2d and Morrison Sts., Portland, Or.
Mention this paper when writing.

HOTEL SEATTLE
Pioneer Square,
SEATTLE, WASHINGTON
200 Large, Clean, Airy Rooms, Newly Carpeted and Redecorated.
Rates: $2 Single, $3 Double, With Bath: $3 Single, $4.50 Double.
First-Class Cafe in Connection.
Club Breakfast 30c.
Lunch 60c, Dinner $1.00
R. L. HODGDON, Manager.
Note — Owned and operated by Americans.

NEW PERKINS HOTEL
In Portland's Business Center
Rates from
$1.00 with detached bath
$1.50 with private bath

REED BROS.
TAILORS
201-202 Wilcox Building

WANTED CHAIRS TO CANE AND PIANOS TO TUNE BY SCHOOL FOR BLIND
For Particulars Call
MRS. J. F. MYERS, EAST 735.

LEWIS-STENGER
10TH & Morrison
J. A. HENCKEL'S TWIN BRAND CUTLERY

EDUCATIONAL

ANNIE WRIGHT SEMINARY
TACOMA, WASHINGTON
Boarding and Day School for Girls
Thirty-ninth year begins September 14, 1922.
College preparatory and general courses.
Special advantages in French, Music and Art.
Elementary Department.
ADELAIDE B. PRESTON, Principal
BISHOP KEATOR, President Board of Trustees.

HILL MILITARY ACADEMY
Primary, Intermediate and Academic Departments
Fall Term Opens September 18
Write for Catalog
821 Marshall Street
PORTLAND, OREGON
Phone Atwater 0186

ALLEN PREPARATORY SCHOOL
Special preparation for college entrance examinations for all leading eastern universities and technical schools. Accredited to all western universities. Thorough and efficient training. Circulars.
Phone East 2791. 535 E. Salmon St.

A Moderately-Priced Hotel of Merit
HOTEL CLIFFORD
E. Morrison St. and E. Sixth.
$1.25 Per Day, $6 Per Week Up.