CITY NEWS IN BRIEF

City Editor .....Main 7070, 560-95
Sunday Editor .....Main 7070, 560-95
Advertising Department. Main 7070, 560-95
Superintendent of Bldg. Main 7070, 560-95

OREGONIAN AT RESORTS.

Subscribe with the following agents, at your summer resort, to secure the most prompt delivery of The Oregonian. City rates. Subscriptions by mail are payable in advance:

Barview, Or.....Mrs. Georgia Fisk
Bay City, Or.....O. E. Shelly
Bay Ocean, Or.....F. D. Mitchell
Breakers, Wash.....J. M. Arthur
Brighton, Or.....A. W. Rowe
Cannon Beach, Or.....
.....Cannon Beach Merc Co.
Carson, Wash.....Mrs. M. St. Martin
Carson, Wash.....Shipherds Hot Springs
Carson, Wash.....Carl R. Smith
Chinook, Wash.....R. Knutson
Ecola, Or.....Cannon Beach Merc. Co.
Garibaldi, Or.....D. C. Ellis
Garibaldi, Or.....J. L. Kidder
Gearhart, Or.....W. J. Robinson
Hot Lake, Or.....Hot Lake Sanitarium
Ilwaco, Wash.....A. C. Pesco
Long Beach, Wash.....W. E. Strauhal
Manhattan Beach, Or.....L. Stainaker
Manzanita, Or.....E. Kardell
Moclips, Wash.....Mrs. L. L. James
Nahcotta, Or.....H. J. Brown
Neah-kah-nie Beach, Or...A. C. Anderson
Nehalem, Or.....D. C. Peregoy
Newport, Or.....V. E. Sharp
Ocean Lake, Or.....L. Stainaker
Ocean Park, Wash.....Emma Campbell
Pacific City, Or.....D. F. Edmunds
Rockaway, Or.....L. Stainaker
Seaside, Or.....Roth Drug Co
Seaview, Wash.....George L. Putnam
Tillamook, Or.....J. S. Lamar
Twin Rocks, Or.....L. Stainaker
Wheeler, Or.....R. H. Cady
Wheeler, Or.....William Cypert

AMUSEMENTS.

HIPPODROME (Broadway at Yamhill)—Vaudeville and moving pictures continuous daily, 1:15 to 11 P. M.

PANTAGES (Broadway at Alder)—Vaudeville. Three shows daily, 2, 7 and 9:05 P. M.

THE OAKS (Amusement Park)—The Armstrong Musical Comedy company in "Bits From Broadway." Take cars at First and Alder.

BRIDGE COMMITTEE TO MEET.—The first meeting of the sub-committee of seven appointed to formulate plans for the proposed bridge across the Willamette river, south of the Hawthorne bridge, will be held in room 423, city hall, tomorrow night at 8 o'clock. The sub-committee is composed of the following members: C. M. Ross, chairman, Mount Scott Improvement club; A. L. Barbur, Brooklyn Improvement club; F. W. Eichenlaub, Westmoreland club; Hugo Swanberg, Woodstock Improvement club; A. Rosenstein, South Portland Improvement club; T. W. Tussey, Lents Business Men's club, and R. G. Wright, Sellwood Board of Trade.

PAVING DECISION DUE.—Decision on award of the contract for paving the Greeley-street extension will probably be made by the county commissioners at their regular session tomorrow. The matter was discussed by the commissioners yesterday, but it was found they were not quite ready to decide from the eight bids submitted last week. The claim of Samuel C. Lancaster for $1000 for work in saving two viaducts of the Columbia river highway from destruction last winter is still held under consideration.

BIBLE SCHOOL OPENED.—The third annual daily vacation Bible school opened yesterday at the Montavilla Baptist church. Rev. J. F. Huckleberry is acting as superintendent of the school, which has a number of departments for the primary pupils and older pupils who are enrolled. After the Bible study hours each morning the girls will make useful articles to be sent to the foreign missionaries, while the boys will be engaged in a manual labor course of practical benefit.

LODGES TO HAVE PICNIC.—Sellwood members of the Masonic and Eastern Star lodges are anticipating the annual picnic which will be held Saturday at the Oaks. Families of the members and friends will be invited to participate in the festivities which begin at 4 o'clock in the afternoon. A basket luncheon in the evening will end the programme. The committee arranging for the picnic is composed of J. H. Butler, A. A. Cairnes, M. E. Short and F. J. Whittaker.

MR. MOWRY TO AID PROSECUTION.—George Mowry assistant district attorney, will go to Oregon City today to assist in prosecution of Russell Hecker, charged with the murder of Frank Bowker, Portland musician, last April. Frank Lonergan, Portland attorney, has been engaged also to aid the prosecution. Hecker has been confined in the Multnomah county jail and will be taken to Oregon City this morning under strong guard.

PARK IMPROVEMENT CONTEMPLATED.—Plans are being made for the improvement of Duniway park in South Portland. City Commissioner Pier is anxious to beautify this park but has not yet decided just how it best can be done. Yesterday he called on engineers of the park bureau and visited the park. Under the direction of C. P. Keyser, superintendent, plans for the improvement will be drafted and submitted to Commissioner Pier.

JULY 4 PICNIC PLANNED.—A July 4 celebration is planned at the Lents playground and is to be in the form of a real neighborhood picnic, including a panic dinner. The feature of the day will be a parade for children under 12 years of age with prizes for the best individual costumes and best decorated vehicles. There will also be a programme of sports in the afternoon with prizes offered to the winners.

LEGION OFFICIAL ELECTED.—James W. Morris, who has been active in the affairs of Portland post of the American Legion since the formation of that body, was made a member of the executive committee at a meeting of the officers yesterday. Morris takes the position left vacant by the resignation of Henry Boyd. In the last election Morris was a candidate for commander, but was defeated by James J. Crossley.

COMPANY DECLARED INSOLVENT.—The Willamette Pacific Lumber company, the Simpson Estate company and McCollum & Painter filed an involuntary petition in bankruptcy yesterday against the Coos Bay Fish & Canning company of North Bend, Wash. The petitioners alleged that they can prove that the company has liabilities amounting to $2742 greater than its assets.

PARISH TO HAVE OUTING.—The men of the improvement club of the Blessed Sacrament parish will be hosts to the members at their third annual river excursion on the Blue Bird July 4. There will be dancing on the boat and a picnic, including a programme of sports, will be given at a landing place on the river.

MORGAN BUILDING FIRE SMALL.—Singed eyebrows and a halt in traffic were the principal results of a fire on the eighth floor of the Morgan building yesterday afternoon. The fire started in the studio of C. Elmore Grove. It was put out before the firemen arrived.

TIRED, ACHING FEET can be relieved. See our foot specialists for relief. X-ray service free. Knight Shoe Co., 342 Morrison.—Adv.

DR. MARCELLUS RETURNED.—Stevens Bldg.—Adv.

RHODODENDRONS in bloom at South Mount Hood; roads fair condition. Rhododendron Inn.—Adv.

DR. ALFRED SCHILT, DENTIST, RETURNED.—Broadway Bldg.—Adv.

TURLAY makes good clothes. 409 Failing building.—Adv.

DR. DAYTON, glasses, Swetland bldg. Adv.

GRANGE TO CELEBRATE FOURTH.—The Russellville grange has completed arrangements for an old-fashioned Fourth of July celebration to be held at Hoyt's park, corner of Buckley avenue and Powell Valley road. The celebration will be for the grange members and the public and a special invitation has been extended to residents of Montavilla, Gresham, Lents, Parkrose, Fairview and Troutdale. Autos will meet the Montavilla street cars during the morning and the addresses and music will begin promptly at 11 o'clock, followed by the big dinner at noon. In the afternoon a programme of sports, including two ball games, will be held. Dancing in the grange hall in the evening will conclude the festivities.

VETERANS GO TO NEWPORT.—Portland members of the Grand Army of the Republic to the number of about 100 left yesterday morning in special cars for the G. A. R. state encampment, which opens today at Newport. C. A. Williams, state commander, other officers and the drum corps were in the contingent, which had special cars at its disposal. Delegations from Salem, Albany, Corvallis and other points were picked up en route to Newport.

PICNIC SET FOR THURSDAY.—Members of the Portland Motorboat club and their families will hold a picnic on the west side of the river, just above the Sellwood ferry, next Thursday night. The boats will leave the clubhouse, landing at the foot of Woodward avenue at 8 o'clock, and for all those who do not have their own boats transportation has been provided. It will be an old-fashioned picnic.

VETERANS SCHEDULE EVENTS.—Scout Young auxiliary, No. 3, United Spanish War Veterans, have two events scheduled for today. The first is a card party this afternoon on the Swan and the second, a special initiation tonight. The card party is at 2 o'clock. Members and friends are invited to attend. The initiation will be held in room 525 courthouse.

SWISS SINGERS TO PICNIC.—The Helvetia Swiss male chorus, which recently celebrated its 25th anniversary, will hold its annual picnic outing at Cedarville park on July 4. As a part of the entertainment programme the chorus will give a yodeling concert, and there will also be dancing and athletic games.

MARY F. MCLAIN ESTATE $10,000.—Petition for probate of the will of Mary F. McLain, who died in Portland June 4, was filed yesterday by the three children and beneficaries, John Henry and Ellis McLain and Ella McLain Tunk. The estate has a value of about $10,000.

LODGE TO HAVE EXCURSION.—Portland lodge No. 65, Independent Order of the B'nai B'rith, in conjunction with the Daughters of the Covenant, will hold its annual excursion on the boat Swan Wednesday evening, June 28. There will be dancing and card playing.

ELGIN, ILL., FOLK TO PICNIC.—The annual Elgin, Ill., picnic will be given Wednesday evening in Laurelhurst part at 6:30. The guests will include persons from Elgin, Ill.

DUE TO SHORTAGE in the cherry crop, place orders early at the orchard, 1025 Powell Valley road. Sellwood 2569.—Adv.

DR. HOOD, glasses, Morgan bldg.—Adv.

DR. M. M. BETTMAN has returned.—Adv.

YOUNGSTERS GO TO CAMP

40 Y. M. C. A. BOYS LEAVE FOR SPIRIT LAKE.

Cabin Building, Swimming, Hiking, Games and Bible Study to Hold Sway Six Weeks.

A group of youths, typical of young Portland, with camping outfits and old clothes and thoughts of classrooms and studies discarded till fall, yesterday whisked away to cool and cheerful Spirit lake, near Mount St. Helens, where cabin-building, swimming, hiking, games, track events and canoeing will hold sway for six weeks as chief features of the 14th annual camp of the Portland Young Men's Christian association. Accompanying the boys, who numbered 40, were J. C. Meehan, director of the camp, and a number of leaders representing various colleges and universities of the Pacific coast.

"The camp is ready. Welcome awaits you!" was the message sent to Portland by Charles Holmstedt, veteran cook of the camp, who has been busy several weeks getting the cabins in readiness and cleaning various points of entertainment.

Fun, relaxation, activity and useful application will be the keynote of the pilgrimage. With its ideal setting near Spirit lake, and with its pure spring water, the camp will be the scene of Bible study, camp fires, instruction in cabin building, courses in cooking, baseball games and races.

The headquarters for the youngsters is located within the Columbia national forest, three miles from Mount St. Helens. The equipment comprises a number of log cabins, a dining pavilion and a new lodge, which is equipped with a huge fireplace. Immediately joining the building group and stretching along the shores of the lake are located the tent grounds.

The first contingent will return to Portland July 29; the second will go to camp July 31 and return August 26.

Leaders in charge are:

Paul Irvine and Max Pierce, Oregon Agricultural college; Harley Stevens, University of California; Remey Cox, University of Oregon; Charley Holmstedt, J. C. Meehan, Willard F. Rouse and Paul Flegel, Y. M. C. A.

Boys who went to camp are: Jack Abele, Junior Burk, Gordon Burpee, Tom Bransford, Boatner Chamberlain, Byron Carlson, Milton Carlson, Gordon Donald, Robert Dick, William Delanty, Elbert Fontana, Romig Fuller, Robert Fontana, Jack Gregg, Arthur Flegel, Francis Gubert, John Gantenbein, Jack Hines, Maurice Kinney, Teddy Koshland, Robert Kettenbach, Lionel Lane, Abbott Lawrence, Sam Luders, Sam Lockwood, Robert Latta, Jack Latta, Joe Mulligan, Francis Mulbey, Wilmar Norman, Fred Norton, Maurice Pease, Kenneth Raley, Joe Southworth, Louis Strohecker, Albert Sieglinger, Robert Warner, Curtis Whiting, Lynn Wykoff and Arthur Young.

TRINITY PLACE APARTMENTS

has several desirable apartments for rent at reasonable rates. Delightfully cool and light, with every modern convenience. Phone Broadway 6860.—Adv.

Hood River's finest eating place. The Pheasant and Oregon hotel dining room, all under same management.—Adv.

The Pheasant, Hood River. Dining room, tea room and fountain room. A real place to eat.—Adv.

Phone your want ads to The Oregonian, Main 7070, Automatic 560-95.

JEWELER ARRESTED ON LARCENY CHARGE

G. A. Krogh, Manager, Is Accused by Owner's Wife.

BAIL PUT AT $2000

Prisoner Later Is Released on Own Recognizance; Alleged Thefts Cover 7 Months.

G. A. Krogh, for the last ten years manager of Davids, Jewelers, Inc., 343 Washington street, was arrested early last night by Inspectors Ackerman and Horack on a charge of larceny by embezzlement. His bail was set at $2000, but he was later released upon his own recognizance by Municipal Judge Ekwall.

The arrest was made upon a warrant signed by Mrs. Kate Davids, wife of A. W. Davids, proprietor of the store. The warrant was sworn to following an investigation by Pinkerton detectives into the manner of disappearance of diamonds and other jewels that were missed from the store covering a period, it was said last night, of about seven months. During this time Mrs. Davids had been ill much of the time, while her husband was in Seattle putting a new store on its feet. Krogh was left in charge.

Books Are Reported "Out."

According to the police, Mrs. Davids recently found that her books did not balance and she found herself facing a deficit of some proportions. About a week ago Krogh's connection with the store was severed, and after several days of investigation by the Pinkertons, it was decided to charge responsibility for disappearance of the gems to Krogh.

James M. Riley, manager of the Pinkertons, said last night that he had received a written confession from Krogh concerning the gems, but he asserted that a part of the confession had been found untrue and he had little faith in it. The confession was said to have accounted for $1300 of the deficit.

Loss Put at $12,000.

Mrs. Davids intimated to the detectives that the store's loss would prove to be in the neighborhood of $12,000.

Krogh was suspected of working with an accomplice to loot the store. Joseph Cohn, a watchmaker, was named in a warrant issued yesterday over the signature of Mrs. Davids, charging receipt of stolen goods. His bail was set at $500.

Krogh lives at 1224 East Flanders street and is married. He is 40 years old, with a wide acquaintance among business men of the city.

"See my attorney," he told newspaper men. "I have nothing to say."

When Inspectors Ackerman and Horack served the warrant, they said that he told them "it was a mistake."

It was intimated by police last night that at least one and possibly more arrests would follow shortly.

Knife Wielder Gets Six Months.

KLAMATH FALLS, Or., June 26.—(Special.)—George Prine, convicted last week on the charge of assault with a knife on Henry Knipple, April 6, was sentenced this morning by Circuit Judge Leavitt to serve six months in the state penitentiary.

Celebrate the 4th in
Kuppenheimer
GOOD CLOTHES
Blue Serge Suits
Wonderful values, in all sizes and styles for men and young men.
$35 to $60
The best investment you can make in good clothes.
Lion Clothing Co.
The House of Kuppenheimer Clothes
MORRISON AT FOURTH ST.

HUGE ENGINE ARRIVES

UNION PACIFIC LOCOMOTIVE LARGEST OF ITS TYPE.

Hauling of Heavy Trains Over Mountains Will Be Tested With View to Adoption.

The largest locomotive of its type ever constructed, and one that has been completed by the Union Pacific system for trial in hauling heavy passenger trains over mountain lines, arrived in Portland yesterday morning and is in the Albina yards.

The big locomotive pulled Union Pacific passenger train No. 17 into Portland from Pocatello without being uncoupled. It was constructed after long study had been made by the railroad mechanics at Omaha and officials of the American Locomotive company to solve the problem of hauling heavy trains over mountain grades. The locomotive is said to be able to do the work that is ordinarily done by two engines.

From pilot to the rear end of the tender the engine is 90 feet in length. It has eight drive wheels, each with a diameter of 73 inches. Tender and engine together weigh 582,800 pounds.

If the engine proves a success in the tests that are being made the officials of the railroad company plan to order a number of its type for service between Cheyenne, Wyo., and Pendleton.

REVIVAL PERMIT URGED

Granting Permission to Oregon Holiness Association Favored.

A permit for the Oregon Holiness association to conduct a camp meeting at East Thirty-third and Mason streets was recommended in a report filed with the city council yesterday by City Commissioner Barbur.

Three members of the council, Commissioners Barbur, Bigelow and Pier, made an investigation of the matter. The permit, if granted in accordance with the favorable report, will stipulate that no camp meeting be held on the same site next year, as members of the council are of the opinion that this district is being built up too rapidly with homes to permit further camp meetings.

Another restriction that the council will insist upon will be a discontinuance of the "arising gong," which in past years has aroused not only the campers, but the people of the district, at 5:40 every morning during the revival.

L. D. CAMPBELL IS DEAD

Visitor Succumbs After Operation and Funeral Is Held.

L. D. Campbell, father of L. P. Campbell of Risley station, while visiting from California, was taken suddenly ill early last week and after submitting to a major operation died Thursday night. Mrs. L. D. Campbell, his widow, came from Duluth, Minn., in response to a telegram.

A Christian Science service was held at Kenworthy's chapel, Sellwood, Saturday afternoon, with concluding service at Mount Crest Abbey mausoleum, Salem, Or. Masonic service was held at 7 o'clock that night.

S. & H. green stamps for cash. Holman Fuel Co., coal and wood. Broadway 6353; 560-21.—Adv.

The Pheasant and Oregon Hotel dining room, Hood River. A real place to eat.—Adv.

Picked experts from all over the U. S. are here to serve your car.
No first-class mechanic is a "jack-of-all-trades"—this is the day of specialists. That's why H.&E. service is superior to all others—only skilled specialists do specialized work. Then, too, there are many other desirable features here; cleanliness, efficiency and order are paramount.
H and E AUTO CO.
Washington at 19th
Distributors for
MARMON STEPHENS

Take Along an Extra Pair of Glasses
when you start on that trip and save yourself time, money and annoyance.

Have Your Eyes Examined Today
STAPLES—The Jeweler Optometrists Opticians
266 MORRISON STREET, PORTLAND, OREGON

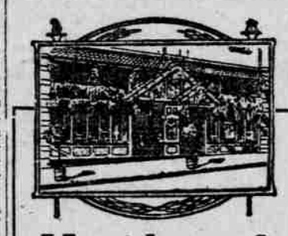
Hazelwood Pastry
Fresh Strawberry Tarts
Crisp, puff paste shells filled with fresh strawberries and glazed with strawberry jelly. 15c each.
Banana Cream Tarts
Napoleon Slices
Dutch Cream Slice
2 for 25¢
Our puff paste goods are made of the finest creamery butter, which insures a crisp flakiness and delightful flavor.
Hazelwood DAIRY STORE
126 Tenth Street
Broadway Hazelwood PASTRY DEPARTMENT
127 Broadway

Perfect Vision
The Result - - with our glasses
DR. E. I. PHILLIPS Optometrist,
450-451 PITTOCK BLOCK,
Phone Bdy. 1305, Portland, Or.

REED BROS.
TAILORS
201-202 Wilcox Building

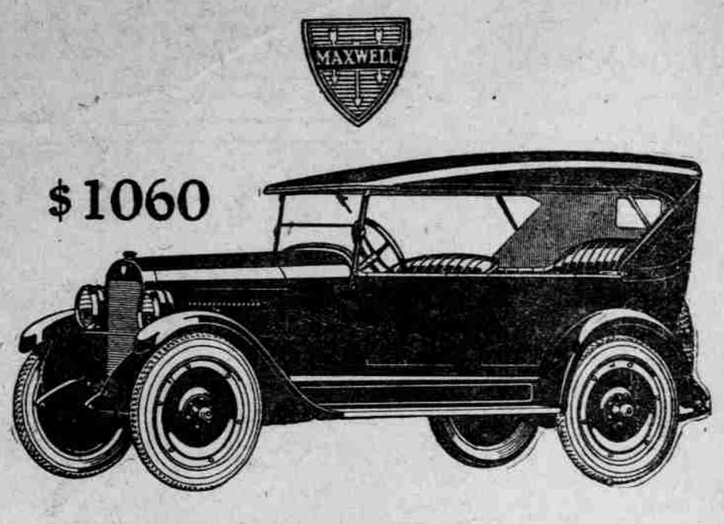

The wonderful riding ease of the good Maxwell is particularly prized when traveling at ordinary driving speeds over rough roads
Cord tires, non-skid front and rear; disc steel wheels, demountable at rim and at hub; drum type lamps; Alemite lubrication; motor-driven electric horn; unusually long springs. Prices F. O. B. Portland: Touring Car, $1060; Roadster, $1725; Coupe, $1625; Sedan, $1725.
COVEY MOTOR CAR CO.
Washington at 21st - - Broadway 6244
The Good
MAXWELL

The Float read:
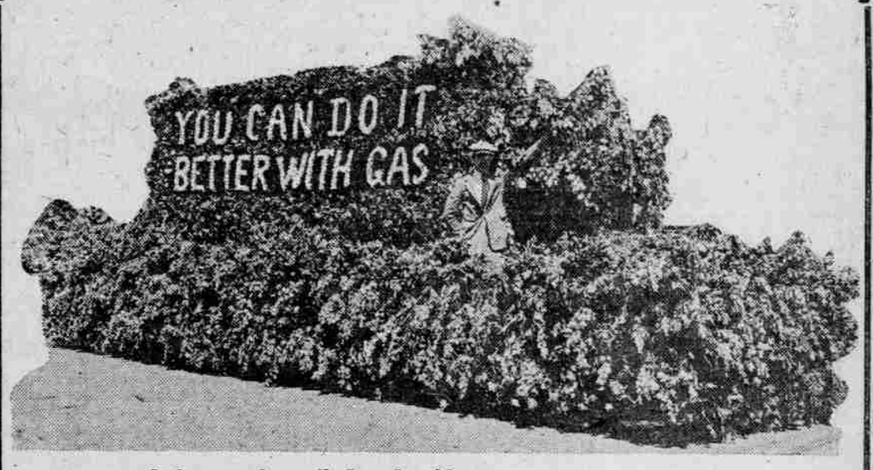

and the people smiled and said:
"That's Right!"

WHY BE FOOLISH?

You are both foolish and blind to conviction if you deny that: I cure piles and other rectal condition without an operation, without first investigating and learning the truth.
My methods are painless—do not confine you to bed; do not require an anesthetic and are permanent. I ELIMINATE ALL DOUBT AS TO RESULTS BY AGREEING TO REFUND YOUR FEE, IF I FAIL TO CURE YOUR PILES.
If you are interested and wish to know more about my methods CALL OR WRITE FOR MY Free Booklet
DR. C. J. DEAN
2d and Morrison Sts., Portland, Or.
Mention this paper when writing.

WANTED CHAIRS TO CANE AND PIANOS TO TUNE BY SCHOOL FOR BLIND
For Particulars Call
MRS. J. F. MYERS, EAST 735.

LEWIS-STENGER
10TH & Morrison
J. A. HENCKEL'S TWIN BRAND CUTLERY

Phone your want ads to The Oregonian, Main 7070, Automatic 560-95.

TRIED IT TWICE AND GOT SAME GOOD RESULTS
Portland Woman Tells of Remarkable Experience With Tanlac, Saying It Brought Her Complete Relief on Two Separate Occasions.
"I have taken Tanlac on two occasions and I got complete relief each time," declared Mrs. E. C. Emerick, 1484 Boston Ave., Portland, Oregon.
"I suffered with stomach trouble four years, with sour stomach and sick, nervous headaches. Often I got so dizzy I could hardly stand up. I seldom ate as much all day as one of my children did at a meal. I always felt awfully tired out and my nerves were so upset I couldn't even stand the noise of the children playing.
"But I finally took Tanlac and it gave me back my appetite, corrected the sour stomach, stopped the nervous headaches and dizzy spells, and I also gained eleven pounds in weight.
"Well, I just felt fine after that until I had the 'flu,' which left me run-down and very weak and nervous. So I just got Tanlac again. Now I have regained all my lost weight and feel just fine. I simply can't praise Tanlac too highly."
Tanlac is sold by all good druggists.—Adv.

ELASTIC STOCKINGS
Trusses, Abdominal Supporters. Send for Prices and Measuring Blank. Postage Paid by Us.
LAUE-DAVIS DRUG CO., Truss Experts, 173 Third Street, Portland, Oregon.

MOTHERS AND DAUGHTERS
Read This Letter from Mrs. W. S. Hughes
Greenville, Del.—"I was under the impression that my eldest daughter had some internal trouble as ever since the first time her sickness appeared she had to go to bed and even had to quit school once for a week. I always take Lydia E. Pinkham's Vegetable Compound myself so I gave it to her and she has received great benefit from it. You can use this letter for a testimonial if you wish, as I cannot say too much about what your medicine has done for me and for my daughter."

Mrs. WM. S. HUGHES, Greenville, Del.
Mothers and oftentimes grandmothers have taken and have learned the value of Lydia E. Pinkham's Vegetable Compound. So they recommend the medicine to others.
The best test of any medicine is what it has done for others. For nearly fifty years we have published letters from mothers, daughters, and women, young and old, recommending the Vegetable Compound. They know what it did for them and are glad to tell others. In your own neighborhood are women who know of its great value.
Mothers—daughters, why not try it?

A Moderately-Priced Hotel of Merit
HOTEL CLIFFORD
E. Morrison St., and E. Sixth
$1.25 Per Day. $6 Per Week Up

Phone your want ads to The Oregonian. All its readers are interested in the classified columns.