RUSSIA TO ATTEND GENOA MEETING

Germans Are on Way and Payments Are Outlined.

CORPORATION IS PLANNED

Organization to Handle Trade of All Countries With Russia Is Suggested by Committee.

CANNES, Jan. 9.—(By the Associated Press.)—Official announcement was made today that soviet Russia would be represented at the forthcoming economic conference at Genoa. This information was contained in a wireless dispatch received by the supreme council before a formal invitation to the soviet government had actually been drawn up and the speed with which the Russians have replied to the announcement that they were to be invited was construed to mean that they are very desirous of joining the nations on almost any terms acceptable to the allies.

It became known today that the German delegation, headed by Dr. Walter Rathenau will arrive Wednesday to discuss the question of reparations with the supreme council.

German Payments Outlined.

The reparations experts and the committee dealing with the proposed international financial corporation today outlined their programme, which comprises a vast effort for European reconstruction. The reparation experts decided Germany should be asked to pay 720,000,000 gold marks in 1922, and at least an equal sum annually afterwards. Such payments, it is considered, will be sufficient to meet the interest on a series of German bonds of 20,000,000,000 gold marks which thus will become negotiable.

The economic committee decided upon an international corporation with a capital of £2,000,000, with its seat in London and with a board of directors nominated by affiliated companies in each interested country. These countries, including the United States, will organize corporations for promotion only with a combined capital equivalent to £20,000,000.

America Expected to Aid.

These corporations will serve as mediums for credit transactions and facilitating the activities of private enterprises in all countries where the business field now is obstructed by lack of credits and disorganized finances. This plan presupposes the organization of affiliated companies in Germany as well as in the United States.

There remains to be settled the question what shall be the French share in the German reparation payments. M. Briand, the French premier, today asked the supreme council to give him time to consult with the finance commission of the French chamber of deputies.

There was a pleasant mixture of sport and social intercourse with diplomacy today which greatly eased the work of the statesmen who are here in a final effort to bring tranquillity and stability to Europe. M. Briand and Signor Bonomi, the Italian premier, had luncheon today with David Lloyd George, the British premier, and the three statesmen then played ten holes of golf on the links here.

Mr. Harvey Is Visited.

Later M. Briand went to the hotel to inquire as to the condition of George Harvey, the American ambassador to Great Britain, who had been injured in an automobile accident earlier in the day. Shortly afterwards Mr. Lloyd George went to see Mr. Harvey and when he ended his visit he had tea with M. Briand, after which the supreme council resumed its sitting with Myron T. Herrick, the American ambassador to France, acting as American observer in place of Mr. Harvey.

There seems to be little doubt in either French or British circles that the conference will not adjourn until a pact has been agreed upon by France and Great Britain which will give the security to France that she has demanded ever since the peace conference.

Views Being Exchanged.

An exchange of views concerning Asia Minor is going on in private conversations between M. Briand, Marquis Curzon, the British foreign secretary, and the Marquis Della Torretta, the Italian minister of foreign affairs. There are indications that this question may be settled more easily than had been expected, the British showing less opposition to dealing with the followers of Mustapha Kemal Pasha, the Turkish nationalist leader.

The text of the wireless communication sent by George Chitcherin, the bolshevik minister of foreign affairs, to the supreme council announcing that Russia would take part in the coming economic conference at Genoa, follows:

"Riga, Jan. 8., 11:40 P. M.—The Russian government accepts with satisfaction the invitation to the European conference called for March next. An extraordinary session of the central executive committee will proceed to select the Russian delegation and will confer on it the most extended powers.

"Even if President of the Council of the People's Commissaries Lenine is prevented by his multiple tasks, particularly in connection with the famine, from leaving Russia, in any case the composition of the degation, as well as the extent of its powers, would give it the same authority as if Citizen Lenine were on it. Nothing, then, will hinder, in any case, on the part of Russia, the rapid progress of the conference."

JAPAN TO ATTEND GATHERING

Interests in Siberia and Reconstruction of Europe Are Cited.

WASHINGTON, D. C., Jan. 9.—(By the Associated Press.)—Japan will surely be represented at the Genoa conference, Japanese spokesmen said today, and she will be particularly desirous of participating in discussions if Russian representatives are to take part in the deliberations.

Under the uncertain conditions prevailing throughout the territory which formed a part of the original Russian empire, Siberia, it is believed, is still to be considered an integral part of Russia, and in view of Japan's proximity to Siberia and her economic interest in the development of that country, it is pointed out that Japan has a vital interest in any developments that affect the future of Russia generally.

Moreover, Japan is a member of the supreme council and as a world power, it is declared, possesses a growing interest in the reconstruction of Europe.

The probability of the discussion of Russian problems at Genoa has raised the question as to how far the Siberian question would be discussed at the present Washington conference. Members of the Japanese delegation said today they desired to make it clear that Japan had no intention of evading any discussion at Washington of matters pertaining to Siberia and to the far east generally.

"We are prepared to go into a thorough discussion of any point which is found upon the American conference agenda," one Japanese official said.

RUSSIANS DENOUNCE PLAN

Understanding Is Called Agreement With Tyranny.

NEW YORK, Jan. 9.—(By the Associated Press.)—Two Russian anti-bolshevist leaders now in this country as representatives of the executive committee of the all-Russian constituent assembly tonight issued a statement terming the invitation extended to Russia to attend the economic conference at Genoa as "nothing but an agreement with the tyranny now ruling Russia for the benefit of foreign investors at the expense of the Russian people."

The two anti-bolshevist leaders signing the statement were Professor Paul N. Milliukov, ex-minister of foreign affairs in the Kerensky government and Nichas D. Avksentiev, ex-minister of the interior. They both asserted that the plan proposed by the allied supreme council at Cannes "tends to degrade Russia to the state of a colony open to foreign exploitation and the Russian people are sure to deeply resent their experiment as a new slavery for them."

The statement set forth that the decisions of the supreme council emphasized the difference betwen the European and American policies toward Russia and expressed hope that this country's policy would remain unchanged from that sounded by Secretary Hughes on March 25, 1921, when he asserted that trade relations with Russia could bear no result so long as the present causes of progressive impoverishment continued to operate.

PLEDGE TO FRANCE IS NEAR

Cabinet Considering Agreement to Keep Germany at Bay.

CANNES, Jan. 9.—(By the Associated Press.)—Great Britain's written pledge to France to come to her immediate assistance to the fullest extent of her military and naval resources in the event of unprovoked aggression on the part of Germany has been embodied in a document by Lloyd George, the British premier, and submitted to the British cabinet for approval.

In British circles here tonight the expectation was that replies indorsing the compact would be received by tomorrow night, when the document will be given to the French premier.

The British say the pact will not be an alliance, but a sort of general accord in which Belgium and Italy will be included, it was declared in well-informed quarters.

The French argument which is understood to have had the most force with the British delegates was that if the co-operation of all Europe was required for economic restoration, as the British had insisted, an assurance of peace and tranquillity was even more necessary. The Genoa conference, from the French viewpoint, would have full effect only if Europe were assured it could work in peace.

France could protect herself, Premier Briand was said to have impressed upon Mr. Lloyd George, but that was insufficient to effect the general tranquillity of Europe.

GOOD RESULTS ARE FORECAST

Interests of Allies Declared in Common and Often Neglected.

PARIS, Jan. 9.—(By the Associated Press.)—Matvei Skobeleff, economic agent of the soviet government in France and Belgium and who has been freely referred to by the French press as the future soviet ambassador to France, today said to the Associated Press that the presence of Russian representatives at the Genoa economic conference could only bring forth good results to all the countries concerned.

"We have been accused in allied circles," he continued, "of allowing Germany to invade and control our markets, but whose fault is it? You will admit there is an unlimited commercial field opening in Russia and agree that the allies must collaborate. The Americans, French and Russians have many interests in common which quite often are absolutely opposed to those of Germany and Great Britain."

M. Skobeleff denied that he expects to receive the post of soviet ambassador to France, but it is generally conceded in French political circles that admittance of the soviet to the Genoa conference entails de jure recognition of the soviet republic.

More Time Needed, Says German.

BERLIN, Jan. 9.—(By the Associated Press.)—Writing in the Tageblatt today regarding the deliberations of the allies at Cannes on the reparations question, Dr. Bernhard Dernburg declares none of the entente nations would be able to pay Germany's debt, and that a brief postponement would not solve the problem, which will be settled only when the time is sufficiently extended to allow Germany actually to raise the necessary cash without the use of artificial means.

Non-partisan Caucuses Called.

FARGO, N. D., Jan. 9.—The state executive committee of the non-partisan league has issued a call for precinct caucuses of league members to be held February 2 to name delegates to county and district conventions that will precede the state league convention, it was announced today.

SPRECKELS ARE REUNITED

BROTHERS END ESTRANGEMENT OF MANY YEARS.

Mutual Admiration for Horses and Race Track Project Are Said to Have Paved Way.

SAN FRANCISCO, Jan. 9.—(Special.)—Estrangement of many years' standing between A. B. Spreckels and his brother, Rudolph Spreckels, San Francisco millionaires, apparently has come to an end, it was said today, and their differences were thrown into the discard, all on account of their mutual admiration for horses.

The brothers have been in conference with other breeders of fine horses on the undertaking to organize a racing association. An association is being formed and incorporation papers shortly will be filed in the state of Delaware.

For a considerable time secrecy cloaked the plans of the promoters, but it became known today that the old Tanforan track has been taken over and that as soon as the incorporation papers are filed work on reconstructing this track, building a clubhouse, grandstand and stables will go forward without delay.

The idea originated in the mind of Rudolph Spreckels and through intermediaries the proposal was brought before A. B. Spreckels. There was not the least hesitancy on the part of A. B. Spreckels, it was said in declaring his intention of backing the project to the limit. A. B. Spreckels is the breeder of the famed and undefeated colt Morvich and maintains extensive stables at Pleasanton, Alameda county.

Associated with the Spreckels brothers in the plan is A. K. Macomber, the purchaser of the Vanderbilt stables in France. Other wealthy horse owners and admirers also will be identified with the association.

The elimination of gambling is to be the big feature of the new Tanforan track. The voice of the bookmaker will be silent and there will be no telegraphic communication with the track to give the results of races. The promoters declared they will adopt rules which forever will bar the gambling element from the track and that these rules will be so framed that an unanimous vote will be required to change them.

CHURCH TO JOIN CHAMBER

Unique Means Adopted to Make Community Center.

As a unique means of making their church a community center, officials of Centenary-Wilbur Methodist Episcopal church voted last night to take a membership in the Portland Chamber of Commerce. The membership will be in the name of the church, which will be represented in Chamber of Commerce affairs by its pastor, Dr. Charles MacCaughey.

Dr. MacCaughey will probably be "sworn in" as a member of the Chamber Monday. Centenary-Wilbur church is situated at East Ninth and Pine streets in a community which has a large business district. Church officials said last night that they believed affiliation with the Chamber of Commerce would be an aid in bringing better understanding between business men and the church, with the result that the church could serve the business as well as the residential portion of its community.

Centenary-Wilbur church will open a new community house at East Ninth and Ash streets next Sunday.

$500,000 THEFT CHARGED

Trial of ex-Manager of Brokerage House Is Begun.

MONTREAL, Jan. 9.—Trial of Collin Cameran, formerly manager of the bankrupt brokerage firm of Thornton, Davidson & Co., was begun today on charges of theft of $500,000 of the firm's assets and falsification of its books to the extent of another $500,000.

The first witness was Sir Montagu Allan, president of the Merchants' bank, which was seriously shaken by the failure. He declared he had no intimation the firm was in trouble until it announced its failure.

LEGION BARES FAKE AD

Statuette Dubbed "Spoof Hound" Not Veterans' Mascot.

Attempts of a concern styled "The Marvel Sales Company" to cash in on a purported backing by the American Legion of a novelty statuette dubbed the "Spoof Hound" have been nipped in the bud by rapid work of Harry N. Nelson, acting adjutant of the Legion department of Oregon.

In advertising in local newspapers late last week, the company sought purchasers and agents, claiming, among other things, that the specialty had been officially adopted at the national convention in Kansas City as the American Legion mascot. Nelson went to the headquarters of the concern in the Globe building, demanded proof of the "official adoption" and was told that the company would telegraph for credentials and notify him.

In the meantime Nelson telegraphed national headquarters of the Legion and was informed by Lemuel Bolles, national adjutant, that the novelty had been "neither recognized nor indorsed." As a result, Frank P. Tebbetts of the better business bureau of the Portland Ad club was notified yesterday and announced that a formal protest would be made against further advertising of such a nature.

TIMBER BEING DEPLETED

LEGISLATION TO CONSERVE FORESTS IS URGED.

Nation Declared to Face Rise in Cost of Everything Made From Wood.

WASHINGTON, D. C., Jan. 9.—Timber in the United States is being consumed four times as rapidly as it is being grown, W. B. Greeley, chief of the forest service, told the house agricultural committee today in urging federal legislation designed to conserve the country's forests.

The United States, according to the chief forester, faces the definite prospect of a growing scarcity and increased cost of everything made of wood. Mr. Greeley emphasized that 61 per cent of the timber left in the United States is west of the Rocky mountains, at some distance, he said, from markets and the bulk of the country's population.

George S. Long of Tacoma, Wash., representing the National Lumber Manufacturers' association, declared that the industry as a whole favored the legislation. Some lumber manufacturers, he said, had objected to it, however, on the ground that it would result in government interference in private initiative.

ROBBER SUSPECT CAUGHT

Amos E. Jones Jailed Following Attempts to Rob Two Groceries.

Amos E. Jones, 25, of St. Johns was arrested by Inspector Tichenor of the shotgun squad last night as a suspected robber after attempts had been made to hold up the J. C. Mann grocery, Hassalo and Grand avenue, and the Dillon & Dillon grocery, 1466 Union avenue North.

Three men of about 25 years were reported implicated in both attempts. As police were scouring the east side in the vicinity of Lombard avenue and Interstate street Inspector Tichenor and Patrolman Shaylor accosted three men who answered the description of the holdups. Jones is said to have thrown an automatic pistol into the brush before surrendering. His companions darted into the brush and escaped. Jones is said to have served terms in California and Oregon penitentiaries for assisting in a robbery and for stealing cows. He is charged with vagrancy.

FAIR BOARD HEAD NAMED

James R. Linn of Salem New President of Organization.

James R. Linn of Salem is the new president of the state fair board. The board held its meeting yesterday for the election of officers for the ensuing year, and in addition to electing Mr. Linn president the following selections were made: H. C. Brown of Portland, vice-president; A. H. Lee of Portland, secretary, and A. M. Bush of Salem, treasurer. J. E. Reynolds of La Grande is the retiring president.

The premium list was tentatively discussed, but no action will be taken until the next meeting. On February 2 the board will go to Spokane to attend the meeting of representatives of all the fair associations of the Pacific northwest, at which time the rules governing fairs this year will be adopted.

Deputy Is Tenth Smallpox Victim.

POTEAU, Okla., Jan. 9.—Deputy Sheriff McClure died today from smallpox, bringing the total to ten in the last few days. Chief of Police Qualls died yesterday.

LEGION STARTS NEW YEAR

COMMANDER CROSSLEY AND OTHER OFFICERS INSTALLED.

Organization Votes to Move to New Quarters at Fourth and Washington Streets.

Portland post of the American Legion started its work for 1922 last night when Commander Crossley and other officers were installed.

In surrendering the commander's chair to his successor, Henry Boyd told of the work done by the post during last year. He called attention to the fact that when he had taken office the organization was $15,000 in debt, but that these debts had been wiped out and that the organization is now on a firm financial basis.

The organization voted unanimously to move from the present clubroom quarters at Sixth and Pine streets to the rooms formerly occupied by the Portland Transportation club at Fourth and Washington streets. The move will be made February 1.

In his short address following installation, Commander Crossley declared that there were going to be no factions in the post during his office, but that the organization, united, was going to strive to strengthen itself by an increased membership and make itself a power in the community.

GRESHAM CONTEST ENDED

Nomination of Miss Johnson for Postmaster Reported.

THE OREGONIAN NEWS BUREAU, Washington, D. C., Jan. 9.—The nomination of Miss Elizabeth E. Johnson for postmaster at Gresham, Or., was favorably reported to the senate today by the committee on postoffices and postroads, thus closing the most bitterly fought postoffice contest that has been witnessed in Oregon since the turnover of postmasters began under the new national administration a few months ago.

A bill appropriating $35,000 for dredging the lower Siuslaw river was introduced by Senator Stanfield today. This amount was recommended by the board of army engineers for the work.

FLORIST IS FOUND DEAD

Emil Braunstein Is Stricken at Oak Grove Home While Shaving.

OREGON CITY, Or., Jan. 9.—(Special.)—Emil Braunstein, florist of Oak Grove, who has made his home at that place for the last three years, was found dead at his home Sunday morning at 11 o'clock. Death was due to heart disease. Mr. Braunstein was last seen Friday afternoon at 12 o'clock. Friends and neighbors made an investigation, finding the body lying on the floor. Mr. Braunstein was stricken while shaving.

Coroner O. A. Pace of this city was notified and brought the body to this city, but no inquest was deemed necessary.

Mr. Braunstein was a widower. He is survived by two sons, Albert and Emil Jr. of Portland.

FARM LOANS $18,412,500

Total for December Is System's Largest Month's Business.

WASHINGTON, D.C., Jan. 9.—Loans aggregating $18,412,500 were closed during December by the 12 farm loan banks—the largest single month's business since the organization of the system—it was announced tonight by the farm loan board.

The December total, the board said, was about $3,500,000 larger than in November.

Approval of 194 advances for agricultural and livestock purposes aggregating $6,204,000 was announced today by the war finance corporation. The advances included the following: Oregon, $30,000, and Washington, $87,000.

BEETLE PEST BILL SIGNED

$150,000 Appropriated to Fight Insect in Southern Oregon.

KLAMATH FALLS, Or., Jan. 9.—(Special.)—Word was received here today by J. C. Kimball of the Klamath Lake Fire association in a telegram from Representative Sinnott that President Harding today signed a bill appropriating $150,000 for fighting the beetle pest, which for years has made great ravages among the standing timber in this section.

The news was warmly welcomed by all owners of timber lands hereabouts, as a plan of campaign had been prepared. A survey was made about two months ago by the bureau of entomology and a plan worked out whereby about 500 men would be put to work at once on the work of beetle extermination.

Lee F. Berheide Dies.

The body of Lee F. Berheide, who died suddenly Sunday during a visit to Sherwood, Or., will be taken to Los Angeles today by Paul Berheide, son of the deceased, for funeral services and interment. Mr. Berheide was 57 years old and had been a resident of Portland for 15 years. He was employed as a millwright by the Crown Milling company and later by the Willamette Iron and Steel Works. He is survived by his widow and son, and a sister in Los angeles. Mr. Berheide was a member of the Masonic order.

Hibernia Bank Wins.

The Hibernia bank of the Bankers' league defeated the Northwestern National bank quintet last night at the Y. M. C. A., 42 to 7. Northwestern National made all of its points in the first half. The lineups:

Hibernia (42).		N. W. Nat'l (7).
Jacobberger (6)	F	Gillman (2)
H. Emmons (14)	F	Hall
White (14)	C	Sirack
A. Emmons (4)	G	Korlann (4)
Clayton (2)	G	Bedford (4)
	Spare	Osborne

Goode, referee.

"An Extra Pair Will Double the Wear"

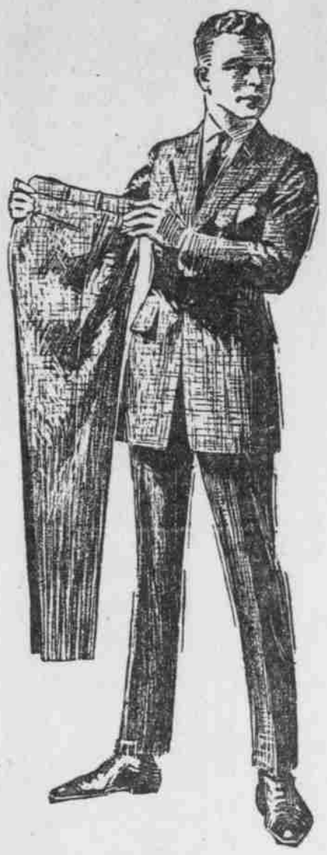

Men's ALL WOOL Suits
—with two pairs of pants
$35

To be able to buy an all-wool Suit for this amount is to save money — to buy a suit with two pair of pants for the same money is a real "find."

Most men wear out the pants first. An extra pair will almost double the service of the suit and the convenience of the extra pair will off-set any emergency.

In keeping with the splendid values always offered in my store, you will see a wide range of these suits for men and young men in Cheviots, Cassimeres, Finish and Unfinished Worsteds.

BEN SELLING
Leading Clothier—Morrison at Fourth

2d AND LAST BIG LAF WEEK NOW!

THE BIG SUPER COMEDY FEATURE THAT HAS SENT ALL PORTLAND ON A LAUGH JAG

HAROLD LLOYD
IN "GOBS OF JOY"
"A SAILOR-MADE MAN"
COMING SATURDAY ZANE GREY'S "THE LAST TRAIL."
JOHN HAMRICK'S BLUEMOUSE THEATRE

ALL THIS WEEK

LIBERTY
A DIRECTION JENSEN - VON HERBERG

It's the call from the heart of a mountain mother to her boy—the only man left to her—when he goes out for man-size vengeance.

For a Bigger Drama Than Ever, See
RICHARD BARTHELMESS
in
"Tol'able David"

"PAY THE COUPON WAY"
Books Now Selling at Our Check Room—$5.35 for $5.00

There is Strength in Every Tablet

One dose often helps commence to enrich your blood and revitalize your worn-out exhausted nerves—Nuxated Iron is organic iron, like the iron in your blood and like the iron in spinach. It is so prepared that it will not injure the teeth nor disturb the stomach. It is ready for almost immediate absorption and assimilation by the blood while some physicians claim metallic iron which people usually take is not absorbed at all. If you are not strong or well you owe it to yourself to make the following test: See how long you can work or how far you can walk without becoming tired. Next take two five-grain tablets of Nuxated Iron—three times per day, after meals for two weeks. Then test your strength again and see how much you have gained. Your money will be refunded by the manufacturers if you do not obtain perfectly satisfactory results. At all druggists.

NUXATED IRON
Enriches the Blood-Strengthens the Nerves

GATES TIRES
The Tire with the Wider and Thicker Tread

A Child Can Understand—

That a wider and thicker tread wears longer because it has more rubber in it—

Also, that it puts a thicker "rubber cushion" between the fabric and the road, and so lessens stone bruises, which cause blowouts.

No wonder, then, that every user of a Gates Super-Tread Tire tells you exactly why the wider and thicker tread is giving him extra miles without extra cost.

If your skin itches and burns apply Resinol at once See how quickly the itching stops and healing begins. Aided by Resinol Soap relief is even more prompt

RESINOL
Soothing and Healing

Only a few days more!

COLUMBIA

DON'T TELL EVERYTHING

Wallace Reid ★
Gloria Swanson ★
Elliott Dexter ★

Ask anyone who has seen it—and thousands have!

Coupon Books—$5.35 for $5.00

The C. Gee Wo
CHINESE MEDICINE CO.

C. GEE WO has made a life study of the curative properties possessed in roots, herbs, buds and bark and has compounded therefrom his wonderful, well-known remedies, all of which are perfectly harmless, as no poisonous drugs or narcotics of any kind are used in their make up. For stomach, lung, kidney, liver, rheumatism, neuralgia, catarrh, bladder, blood, nervousness, gall stones and all disorders of men, women and children. Try C. Gee Wo's Wonderful and Well-Known Root and Herb Remedies. Good results will surely and quickly follow. Call or write for information.

THE C. GEE WO CHINESE MEDICINE CO.,
162½ First Street, Portland, Oregon.