CITY NEWS IN BRIEF

City Editor.....Main 7070, 560-95
Sunday Editor.....Main 7070, 560-95
Advertising Department..Main 7070, 560-95
Superintendent of Bldg..Main 7070, 560-95

AMUSEMENTS.

HEILIG (Broadway at Taylor)—Showing of war pictures. This afternoon and tonight.

BAKER (Alder at Eleventh)—Baker Stock company in "The Gypsy Trail." Tonight.

LYRIC (Broadway at Morrison)—Musical comedy, "The Tango Craze." Three shows daily—2, 7 and 9 P. M.

HIPPODROME (Broadway at Yamhill)—Vaudeville and moving pictures, 2 to 5, 6:45 to 11 P. M. Saturdays, Sundays and holidays continuous, 1:15 to 11 P. M.

PANTAGES (Broadway at Alder)—Vaudeville. Three shows daily, 2:30, 7 and 9.05.

MRS. ALICE HAUSSMAN DIES IN NEW YORK.—Word has been received of the death of Mrs. Alice Haussman, mother of Marjorie Haussman, one of Portland's best-known actresses, in New York early Wednesday morning. She had been ill since February and her daughter had left the stage in order to be with her. Until five years ago Mrs. Haussman made her home in this city. She was a sister of Mrs. R. J. Meipman, Miss Getta Wasserman and Milton Wasserman, all of Portland. She was 51 years of age and the widow of the late Henry Haussman.

MAZAMAS' HIKE ARRANGED.—The Mazamas will leave the Union station at 7:30 A. M. Sunday, going to Rooster Rock. Thence they will climb to the Columbia river highway and after following this a short distance will proceed south over roads and trails a distance of about 15 miles to Bull Run. There the car for Portland will be taken at 5:20 P. M., arriving back in the city at 7:15. The leaders will be Adrian Smith and Buell C. Nelson and the fare amounts to about $1.65, according to the announcement made.

LINCOLN HIGH ENTERTAINS TONIGHT.—Students of Lincoln high school will give an entertainment in the school auditorium, starting at 8 o'clock tonight. The programme includes a minstrel show, a historical pageant showing four stages of American history and several vaudeville acts. Following the show a dance will be held in the gymnasium of the school. An admission fee will be charged for the entertainment, the proceeds going to the history department.

REAL ESTATE LUNCHEON SUBJECT.—David S. Stearns, retired realty man of Portland, will speak on the subject, "The Yesterday, Today and Tomorrow of Portland Real Estate" at the regular luncheon of the realty board to be held today in the grill-room of the Hotel Portalnd. In the absence of the president and secretary at the Seattle convention, George Moore, second vice-president, will preside, and Harold Jungck will act as secretary.

SOCIAL WORK WILL BE TOPIC.—"Co-ordination in Social Work" will be the subject of an address delivered by Dr. Philip A. Parsons, professor of sociology, at the University of Oregon, at the regular luncheon of the City club at the Benson hotel today. Professor Parsons will answer the question, "How shall Portland co-ordinate the varied activities of her numerous organizations now engaged in social and public welfare work?"

JEWISH SERVICES TONIGHT.—Rabbi Jonah B. Wise will speak on "The Pilgrims and Armistice Day" at services tonight at 8 o'clock at Temple Beth Israel. Services will be held at 10:30 A. M. tomorrow, Rabbi Wise officiating. Services will be held at the Congregation Nevah Zedek Talmud Torah, Sixth and Hall streets, tonight at 5:30 and tomorrow morning at 9 A. M. Rev. Abraham I. Rosencrantz will officiate. Religious school Sunday morning at 10 o'clock.

IRISH BODIES CALLED TO MEET.—A convention of the Friends of the Irish republic is to be held in Lincoln high school auditorium on Saturday and Sunday, meetings being held at 3 P. M. and 8 P. M. All Irish organizations in the state have been invited to join, as the purpose of the meeting is to establish a state council of the Friends of Irish Freedom. Addresses by prominent speakers and musical programmes have been arranged.

HOPGROWERS WIN CASE.—The Clausen-Flanagan Brewing company of New York failed in their case to recover $20,000 damages from T. A. Livesley and John J. Roberts, hop dealers of Salem, in the United States district court yesterday. The brewers sued for alleged breach of contract for non-delivery of hops in 1918. The case went to the jury about 4 o'clock and it reported back in half an hour.

HAVE the time of your life by attending Eureka council masquerade dance, Monday, Nov. 15, 1920; East Side W. O. W. hall, 36th and Alder. Good prizes. Union music. Admission 35 cents.—Adv.

I PUT ART in artificial teeth to make them look and feel natural. Dr. E. C. Rossman, plate specialist, 309 Journal bldg.—Adv.

AT LAST.—Drop in furs. The Fur Shop, 606 Swetland bldg., 5th and Wash.—Adv.

LEWIS STENGER, Morrison at Tenth, grind razors, scissors, knives perfectly.—Adv.

KEMMERER COAL.—Carbon Coal Co., mine agents East 1188.—Adv.

DR. DATTON, glasses. Swetland bldg.—Adv.

DR. GEORGE AINSLIE has returned.—Adv.

DR. SANFORD WHITING has returned; Journal bldg.—Adv.

DR. LEON WOLFF has moved his home to 185 Laurelhurst. Tabor 4959.—Adv.

PORTLAND'S 100% chiropractic, McMahon.—Adv.

TRAFFIC MANAGER IS WITNESS.—W. D. Skinner, traffic manager of the Spokane, Portland & Seattle, was the chief witness yesterday before Interstate Commerce Commissioner Satterfield, who is hearing lumber rate arguments. Lumber was formerly shipped on the cubical content basis, but an objection being raised, the commission ordered a revision of rates so that shipments may be made on a minimum weight basis. Railroads have been unable to make the new order effective and the hearing is to determine the time necessary to do this.

CYCLISTS SLIGHTLY INJURED.—P. Loofburrow, aged 15, of 1249 Borthwick street, was slightly injured yesterday when he was thrown from his bicycle in a collision with an automobile driven by Harry Kaiser, 763 East Thirteenth street. The accident occurred at the intersection of Portland boulevard and Albina avenue. Loofburrow was taken to his home, suffering from concussion of the brain, although physicians who attended him said the injuries were not serious.

PORTLAND BOY WHO DIED IN FRANCE WILL BE BURIED HERE TODAY.

Joe D. Nelson.

Funeral services for Joe D. Nelson, cook in company B, 162d infantry, who died at St. Aignan, France, as the result of an attack of pneumonia October 18, 1918, will be held tomorrow afternoon at 2:30 at Dunning & McEntee's parlors. Interment will be at the Mount Scott cemetery.

The body of Mr. Nelson arrived yesterday afternoon in company with the bodies of a number of other American soldiers who met death in France.

Mr. Nelson is survived by his widow, Mrs. Blanche Nelson; his parents, Mr. and Mrs. Henry Nelson, 737 Missouri avenue; three brothers, William, George and V. J. Nelson, and a sister, Mrs. A. Arnold.

JUNIOR JUDGES TO BE ENTERTAINED.—Fifty junior livestock judges, who will be in Portland next week to participate in the Pacific International Livestock exposition, will be given special attention by the Chamber of Commerce, which will give them a luncheon Tuesday noon. They will also be taken to points of interest about the city, including the Benson Polytechnic school, municipal terminal No. 4 and Council Crest.

MEMORIAL NOVEMBER 14.—November 14 has been set aside as a memorial day for men who died in the United States service during the late war, by presidential proclamation, according to an announcement made yesterday by John M. Jones, postmaster. On this day all flags at government posts will be flown at half mast in honor to the men who gave their lives for their country in its last great conflict.

OFFICIAL'S RESIGNATION ACCEPTED.—According to word received in Portland, L. C. Gilman's resignation as president of the Spokane, Portland & Seattle railway, has been accepted by the board of trustees at St. Paul and he will assume his new duties as vice-president of the Great Northern at Seattle November 15. W. F. Turner succeeds him as president of the North Bank system.

ANNUAL GIFT OF CLOTHING RECEIVED.—A gift from the Needlework Guild of America in the form of 139 new articles of children's clothing has been received by the Visiting Nurse association. Each year the organization receives a similar present and distributes it among the needy in its care.

HOLD-UP MEN ARE GETTING BOLDER.—Daily papers full of reports of robberies and hold-ups. Insure your valuables. Phone Mar. 2391 for a burglary and hold-up policy before the loss occurs. W. R. McDonald company, Yeon bldg. All kinds of insurance.—Adv.

BAZAAR TO BE HELD AT OSWEGO.—Women of the Catholic church at Oswego will hold a bazaar at the Oswego city hall today and tomorrow, the proceeds to be used for the purchase of new furniture for the church.

DO NOT FORGET to call up East 3088 when you want the Salvation Army auto-truck to call for cast-off clothing, magazines, newspapers, furniture, etc. Address 24-26 Union ave. Major John Bree, district officer.—Adv.

DR. A. M. WEBSTER returned.—Adv.

CHURCH TO GIVE PICTURE SHOW.—A community motion-picture programme will be given tonight at the First Methodist church, Twelfth and Taylor streets. This will be the second of a series of entertainments being given under its auspices. The film feature will be "Other Men's Shoes" and will be accompanied by readings by Miss Clark, from the Gillespie School of Expression. The programme is open to the public.

CHAMBER HEAD DUE HOME.—After five months spent in Washington, D. C., and eastern points, W. D. B. Dodson, general manager of the Portland Chamber of Commerce, will return home at 7 o'clock tomorrow night. Through his activities, this city has received recognition in shipping matters and in relation to several new industries. It is probable that Mr. Dodson will go east again early in January.

BOOTLEG SUSPECT ARRESTED.—Patrolmen Huntington and Russell of the police morals squad yesterday arrested Clyde Duncan at the Tourist hotel, Second and Morrison streets, on a charge of bootlegging. The patrolmen alleged they procured five quarts and two pints of moonshine whisky in his room. He will be turned over to the federal authorities for prosecution.

ALASKAN SLIDES TO BE SHOWN.—Frank I. Jones will lecture before the Oregon Audubon society tomorrow night in library hall. His subject will be "Color Secrets—Washington and Oregon Scenery by Natural Color Photography," in which he will show his wonderful series of slides taken in Alaska and other mountain districts of the northwest.

FORMER RESIDENT DIES.—Morris A. Van Houten, former resident of Portland, died Wednesday at Shoemaker, N. M., according to a telegram received yesterday by Dr. J. W. Hill. Mr. Van Houten was 36 years old and leaves a widow and one daughter. His father formerly was president of the Van Houten Land & Sheep company in eastern Oregon.

RAIL OFFICIALS TO VISIT.—After an inspection trip over the Southern Pacific lines in Oregon, F. I. Burckhalter, assistant-general manager in charge of the northern district, A. T. Mercier, superintendent, and members of the engineering staff, will arrive in Portland this afternoon. This is the annual inspection of the system under their supervision.

SUSPECT BROUGHT BACK.—Police Inspector Mallett returned yesterday from Seattle with Jerry Rand, alias J. W. Weir, in custody. Rand was arrested by the Seattle police and has confessed to several forgeries on the United States National bank of Portland.

MEN'S RESORT TO HEAR PROGRAMME.—Mary Ellan Mullan of Milwaukie, Or., will give a concert at the Men's Resort tomorrow at 8 P. M. This programme will consist of solos, duets and a women's chorus and will be open to the public.

TRIBUTE PAID TO BISHOP

Published Memoirs Consists of Brilliant Eulogy of Divine.

Dr. William Wallace Youngson, superintendent of Portland district, has just issued a magnificent tribute to the life and work of the late Matthew Simpson Hughes, at the time of his death resident bishop of the Methodist Episcopal church here. This memoir in published form consists of a brilliant eulogy of the distinguished preacher and administrator, dealing with the struggles of his early life, his school days, his conversion under the influence of a sermon preached by his own father and of his remarkable rise in the ministry thereafter.

Bishop Hughes, who at the time of his death was 57 years old, died in Cleveland, O., last Easter.

AMATO MAIL ORDERS.

Pasquale Amato, baritone, assisted by Kitty Beale, soprano, of the Metropolitan Opera company, at the Heilig, November 17. Floor, $2.50. Balcony, $2.50, $2, $1.50, $1. Gallery, reserved, $1. Plus 10 per cent war tax. Send orders, checks and self-addressed, stamped envelopes to Steers & Coman, Columbia bldg.—Adv.

STEFANSSON COMING.

Stefansson's lecture Friday night is only one of 9 big numbers Portland Lyceum course. Season tickets for all, $2. Meier & Frank's.—Adv.

CARD OF THANKS.

The family of the late Mrs. Marion B. Sunny desire to express their sincere appreciation of the many kindnesses extended to them by friends in their recent bereavement.—Adv.

S. & H. green stamps for cash. Holman Fuel Co. Main 353. 560-21.—Adv.

YOUR DOLLAR IS BIGGER —when you buy direct from the manufacturer!

25% OFF on all Men's and Boys' Clothing

You know that already! Now it's good news to know that the largest manufacturing clothiers west of Chicago are right here in Portland selling direct to thousands of permanent, satisfied customers every year.

That's an opportunity in itself to make your clothing dollars go further and in addition to that, our overproduction has enabled us to offer you twenty-five per cent off on any suit or overcoat in our big stock.

Brownsville Clothes are always reasonable—never "cheap." Come in today and see for yourself.

Men's All-Wool Suits, now.....	$18.75	to	$56.25
Men's All-Wool Overcoats, now...	18.75	to	37.50
Men's All-Wool Mackinaws, now..	9.40	to	16.90
Men's Fine Pants, now.....	4.15	to	11.25

BROWNSVILLE WOOLEN MILL STORE
Entire Building (S. W. Cor.) Third and Morrison
PORTLAND
Astoria Eugene
Marshfield North Bend

When we sell you glasses our usefulness just begins!

In the Public

The glasses you get from us, while being the physical evidence of your purchase, are really the smallest consideration of the transaction.

The skill with which your glasses are fitted, the interminable period of gratuitous, untiring service, the fact that we stand behind your glasses with a guarantee of absolute satisfaction—these things represent the greater value you receive here.

Come in at your early convenience and have YOUR examination. And if you do not need glasses, we'll tell you frankly.

COLUMBIAN Optical Company
Floyd F. Brower, Mgr.
"Any lens in 60 minutes." 145 Sixth

How Much Time Do You Waste

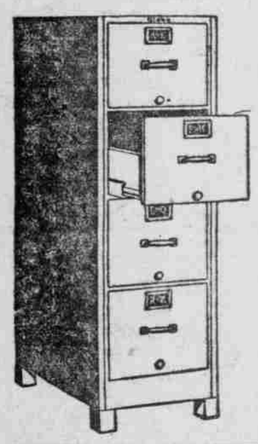

in scrambling through your papers to find the right one when you are in a hurry? Whether the answer to this question is "minutes" or "hours," we believe that it should be "seconds!"

The famous Globe-Wernicke line of filing cabinets in wood and steel is without an equal when it comes to filing and finding papers quickly and accurately. We have a most complete stock of this celebrated line and we shall be glad to give you a demonstration at any time if you will visit our third floor furniture department.

Our stock of tables, chairs, desks of all kinds, and sectional bookcases is the most complete in Portland—see it at your earliest convenience.

The J. K. Gill Co.
Third and Alder Streets

BURGLARY AND HOLD-UP INSURANCE
HARVEY WELLS & CO.
Main 4564. 602 Gasco Bldg.

APPLE SPECIAL
Bring this advertisement and secure a DISCOUNT OF 10c on any box of apples in our store.
THE APPLE HOUSE
104 FIRST STREET.
Formerly 115 Second Street.

LOST—Sunday, October 31
LADY'S GOLD WATCH. Near 23d and Thurman Sts.
SUITABLE REWARD
Communicate with C. Sumption, Main 6598

Phone your want ads to The Oregonian. Main 7070, Automatic 560-95.

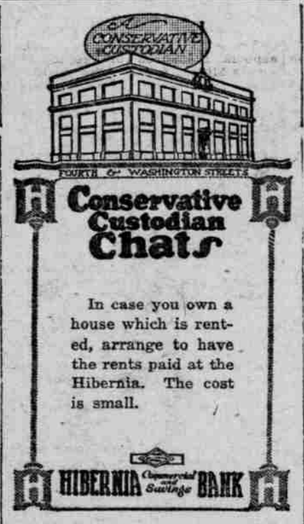

In case you own a house which is rented, arrange to have the rents paid at the Hibernia. The cost is small.

Bookkeeping, Machine, Ledger, Posting and Statement Sheets printed, ruled, punched and perforated with a nicety of perfection add greatly to the smooth working of your accounting department.

Our printing, bookbinding and paper ruling departments provide under one roof, in a central location, every facility to produce quality printing.

Estimates cheerfully furnished.

GLASS & PRUDHOMME COMPANY
Printers—Bookbinders
Desks—Filing Cabinets
65-67 Broadway Portland, Or.

Prof. Frank S. Griffis
Human Analyst and Vocational Expert.
4—Free Lectures—4
HUMAN ANALYSIS
The Science of
How to Read People at Sight
Mon., Tues., Wed., Thurs., Nov. 15, 16, 17, 18, 8 P. M.
Knights of Columbus Hall
Cor. Park and Taylor.
Strangers from the audience will be read at each lecture.
Class Work Begins Nov. 19.

If You Don't Get HOOVER'S You Don't Get the Best

Have you tried his new "MILK AND HONEY" DOUGHNUTS? The materials from which they are made are all of the highest quality. Pure strained honey, cane sugar, fresh sweet butter, pure whole milk and fresh eggs, all lend their aid in producing the delicate flavor and creamy richness which distinguishes HOOVER'S DOUGHNUTS from all others.

When dining in cafeteria, lunch room or restaurant, ask for Hoover's "Milk and Honey" Doughnuts. When ordering from your grocer, ask for HOOVER'S "MILK AND HONEY" DOUGHNUTS—they are better.

A. A. Hoover
"The Doughnut King"

Saturday Specials

Save a Dollar ON YOUR Electric Heaters
Prices Lower Than Department Store

Benjamin two-way Plugs (regular $1.25)	99¢
Benjamin Swivel Attachment Plugs (One to a customer. Saturday only.)	28¢
Electric Light Globes—10, 15, 25, 40-watt	35¢
No. 14 House Wire (Saturday special) per foot	2½¢
Key Sockets (Saturday special)	50¢
½-pound Friction Tape	45¢
Hot Shot Batteries	$3.50
Dry Cell Batteries (regular price 60c)	45¢
Electric Light Extension (8-foot cord and plug)	$1.25
Flashlights (largest display in Portland)	95¢ to $4

We Repair Your Flashlight Free of Charge
We Guarantee Our Batteries Strictly Fresh
Gas Mantles, Burners and Globes
We Repair Electric Irons and Electric Appliances
Lowest Prices on Hot Point Irons, Grills, Toasters, Universal Percolators, Waffle Irons, Curling Irons

EVINRUDE ELECTRIC STORE
Evinrude Motors — Electric Supplies — Marshall 1765
211 Morrison, Near First—Look for the Sign, Electric
Open Saturday Nights Until 9 o'Clock

TODAY and tomorrow, while you are doing your week-end marketing, be sure to order a generous supply of

"Red Rock" Cottage Cheese

—you can serve it just as it is, as well as in many other appetizing ways.

"CUTTING THE WORLD'S CANKER AT ITS SOURCE"
Hear DICKSON
Sunday Night, 7:45
WOMEN OF WOODCRAFT HALL

NEW LOCATION
Kirk's Military Shop
61 Sixth St., Corner Pine

Phone your want ads to The Oregonian. Main 7070, Automatic 560-95.

Where Beauty and Surroundings Count

The ideal location for a home—East 18th street, between Klickitat and Fremont, in Irvington, Portland's East Side residential district.

A truly desirable group of homes, constructed, planned and finished throughout in a manner that will meet the approval of the most exacting.

$10,000—Terms.

Could you invest your money to better advantage than in one of these, which truly depict the ultimate in modern homes.

Title and Trust Company

Thinking about that Piano or Phonograph for Christmas?
There Is One Safe Place to Buy
TERMS
LIPMAN, WOLFE & CO.

ENVELOPES
SCHWAB PRINTING COMPANY
GREENE-FISHER

WHEN YOU GO TO SAN FRANCISCO STOP AT THE HOTEL STEWART

On Geary St., just off Union Square, close to everything worth while. Good accommodations at moderate rates. Breakfast, 50c, 60c, 75c; Lunch, 75c; Dinner, $1.25 (Sundays, $1.50). Municipal car passes the door. Stewart Motor Bus meets principal trains and steamers. It is advisable to make reservations in advance of arrival.

BEAVER BOARD
FOR BETTER WALLS AND CEILINGS
RASMUSSEN & CO.
N. E. Cor. Second and Taylor Streets

Phone your want ads to The Oregonian. Main 7070, Automatic 560-95.

Ellison-White Presents
Portland Lyceum Course
AUDITORIUM
NINE BIG NUMBERS
Including
STEFANSSON
FREDERICK WARDE
VICE-PRESIDENT MARSHALL
TICKETS NOW SELLING
Meier & Frank's Main Floor. Season Tickets for all nine numbers $2.00, war tax included. Reserved seats $1.10 additional.

We require at once the undivided services of a competent, experienced colorist. Scenic work only. No tinters need apply.

Winter Photo Company
Tabor 2878

Dead Men Tell No Tales

HAZELWOOD

HAZELWOOD SPECIAL CHOCOLATES

Rich buttercream centers, delicately flavored—filled with chopped walnuts—dipped in both milk and bittersweet chocolate. Neatly packed in attractive one-pound boxes.
$1.00 per box.

THE Hazelwood CONFECTIONERY & RESTAURANT
388 Washington 127 Broadway