# SUCKER DEAL NOW BEFORE BALL JURY

## Gambling Frameup to Bilk Owners Is Latest.

## PHILLIES, CUBS ON GRID

### Guilt of Chase and Magee Held Proven by Affidavits of Big Bush Players.

CHICAGO, Oct. 1.—The Cook county grand jury investigating the baseball scandal today received further information concerning the throwing of games in last year's world series, but devoted most of the day's session to an investigation of alleged crooked work in the National league.

William Veeck, president of the Chicago National league club, told the jury that his private investigation of charges that the Philadelphia-Chicago National league game of August 31 had been fixed for Philadelphia to win led him to believe that the club itself had been made the "sucker" in the case. Other witnesses gave additional details of the activities which led to the discharge from baseball of Lee Magee and Hal Chase.

Veeck said evidence he had found in Detroit convinced him there was no crooked work in the August 31 game. He said he believed the gamblers themselves had sent him the telegrams received just before the game, saying it was "fixed" and that they had done this to make the club switch from Hendryx, a comparatively weak pitcher scheduled to hurl, to Alexander, one of the best in the league. This gave Chicago its strongest possible lineup, which was what the gamblers wanted, he said. Many of them bet on Chicago to win and not on Philadelphia as had been reported, he declared.

**Guilt of Chase Held Proven.**

Garry Herrmann, president of the Cincinnati club and formerly chairman of the national commission, presented affidavits from Christy Mathewson, former New York pitcher and Cincinnati manager, "Greasy" Neale, Cincinnati outfielder; Jimmy Ring, Cincinnati pitcher, and Manager McGraw of the New York Giants. These affidavits, he told newspapermen, absolutely proved the guilt of Chase and Magee.

The affidavit from Ring is said to have told how Chase approached the pitcher when he was just breaking into the big leagues and asked him if he "wanted to make a lot of money by throwing games." Ring was quoted as telling Chase to "go to the devil," and then reporting the affair to Herrmann.

On another occasion Herrmann is said to have told the jury Ring accepted $50 from Chase, but immediately reported it to the club management.

Herrmann verified accounts given Wednesday by President John Heydler of the National league of how Lee Magee actually helped win a game he was trying to "throw."

Interest in the American league side of the scandal was kept up by the return of Maclay Hoyne, state's attorney, from New York with evidence which he said would help in prosecution of those indicted. Mr. Hoyne denied reports that he had ordered the investigation stopped, went before the jury to tell it that he heartily approved of its work and then told how Charles Comiskey had sought his aid last fall in investigating the world series.

**Players Promise Fight.**

"We investigated for some time and while we found enough to convince us the series was not on the square we found nothing on which to base legal action," said Mr. Hoyne.

Clyde Elliott, another witness, verified the previous testimony concerning a trip by William "Kid" Gleason, White Sox manager, to St. Louis in an attempt to get evidence that the world series was not straight.

"Buck" Weaver, Fred McMullin and "Swede" Risberg, three of the eight White Sox players indicted, tonight declared they were innocent and would fight the case in court.

"We are arranging for legal counsel and we'll prove our innocence," Weaver said. "We'll be back in the big leagues next year."

It was reported that the jury had received evidence that considerable betting was done in Kansas City this year on a Cleveland-Chicago game, but no testimony proving crookedness in this connection was received, according to an official in the state's attorney's office.

The jury will not again consider the baseball scandal until next Tuesday, when Hughey Jennings, Detroit manager; Jean Dubuc, former Detroit pitcher now with Toledo; John McGraw, Fred Toney and Benny Kauff, the latter two players on the New York National league team, are expected to testify. The jury will be sworn in as a special session tomorrow, its regular term expiring today.

Reports said to emanate from members of the White Sox team credit "Happy" Felsch with having placed $5000, accepted as a bribe from the gamblers, as a bet on Cincinnati in the second game of the series.

It is claimed he telegraphed his wife in Milwaukee to come to Chicago for the first game and that when she met him his greeting was to toss $15,000 in winnings on the table.

The players said the couple had a disagreement over the affair, but later were reconciled.

The money was said to have been withdrawn from a savings bank last Monday. Mrs. Felsch is expected to be questioned by the grand jury.

## ROBIN QUIZ NEAR END

### Giant Players Will Go to Chicago Hearing Next Tuesday.

NEW YORK, Oct. 1.—Examination of members of the Brooklyn baseball club by District Attorney Lewis of Kings county in an effort to learn whether any of them had been approached in an attempt to "fix" the coming world's series was continued today. Eight members of the team appeared before the prosecutor, but no statement regarding the questioning was given out by Mr. Lewis. After he had questioned Captain Zack Wheat and two other players yesterday Mr. Lewis said he found "absolutely" nothing to substantiate the vague rumors which prompted him to make the investigation.

The remaining members of the team will appear before Mr. Lewis tomorrow, and it was said that in all probability he would make a statement after he had questioned all club members.

The New York club of the National league will be represented at the grand jury hearing in Chicago Tuesday by Manager McGraw, Pitchers Fred Toney and "Rube" Benton, Benny Kauff and Larry Doyle. Doyle was added to the list today, and it was said he will be asked to make a statement regarding some bets he made with Hal Chase on the world's series last year. Doyle explained today that these bets were made on his part in a friendly way while the Giants were barnstorming and were indulged in only to add a little interest to the big game. He said the bets were usually $10 or $20 and that he placed his money on the White Sox to win.

Doyle today made light of a statement said to have ben made by Charlie Dooin, former manager of the Phillies, in which it was alleged that attempts were made to "fix" a series in 1908 between the Giants and Phillies to enable the Giants to win the pennant. Doyle declared it was all news to him. He said his record in baseball was clean, and that he would stand upon it regardless of what anyone said.

## CLEVELAND GETTING READY

### Clerks Prepare Tickets for Expected World's Series Games.

CLEVELAND, O., Oct. 1.—An extra force of clerks are at work at the offices of the Cleveland baseball club assorting tickets for the world's series games to be played here, if the Indians win the American-league championship, as is expected.

Thousands of requests for tickets in excess of the capacity of the park have been received and those lucky enough to receive tickets for big games probably will be notified Monday. Regular patrons will be given the preference, it is said.

The Cleveland team will return here Sunday night after the game in Detroit and will leave here for New York Monday evening, arriving there early Tuesday.

Henry P. Edwards, baseball expert of the Cleveland Plain Dealer, has been appointed official scorer of the world's series games if they are played here.

**Estacada Plays Camas High.**

ESTACADA, Or., Oct. 1.—(Special.)—The football season commences today with the Estacada high playing Camas nigh on the home field. The high school pupils had a rally last night marching through the streets, lighting a bonfire and practicing the school yell.

**Fresno Draws Auto Racers.**

FRESNO, Cal., Oct. 1.—Automobile racing enthusiasts from all parts of California are gathered here to witness the 200-mile race tomorrow that will christen Fresno's new mile motor speedway. Some of America's foremost race drivers will start for a purse of $15,000.

**Pullen Marries Seattle Girl.**

RIVERSIDE, Cal., Oct. 1.—Eddie Pullen, automobile racing driver of Los Angeles, and Miss Hazelle Rush Monger of the same city, recently of Seattle, Wash., were married here tonight.

**Cutler Throws Martinson.**

QUINCY, Ill., Oct. 1.—Charles Cutler, former heavyweight champion, was awarded a decision tonight over Paul Martinson, Danish wrestler, in a match here.

**French Champ Wins Bout.**

BALTIMORE, Oct. 1.—Benny Valger won an uninteresting 12-round bout from Ralph Brady of Syracuse, N. Y., tonight.

## Baseball Summary.

**National League Standings.**

| | W. | L. | Pct. | | W. | L. | Pct. |
|---|---|---|---|---|---|---|---|
| Brooklyn | 91 | 61 | .599 | Chicago | 75 | 77 | .493 |
| New York | 86 | 66 | .566 | St. Louis | 73 | 79 | .480 |
| Cincinnati | 80 | 69 | .537 | Boston | 58 | 86 | .403 |
| Pittsburg | 77 | 73 | .513 | Philadel'ia | 60 | 90 | .400 |

**American League Standings.**

| | W. | L. | Pct. | | W. | L. | Pct. |
|---|---|---|---|---|---|---|---|
| Cleveland | 97 | 55 | .638 | Boston | 72 | 82 | .468 |
| Chicago | 95 | 57 | .625 | Washing'n | 66 | 83 | .443 |
| New York | 95 | 59 | .617 | Detroit | 60 | 92 | .395 |
| St. Louis | 75 | 96 | .497 | Philadel'ia | 47 | 84 | .359 |

**American Association Results.**

At Louisville 5, Milwaukee 1.

All other Association games postponed, cold.

**How the Coast Series Stand.**

At Seattle 1 game, Portland 2 games; at San Francisco, Los Angeles 2 games, Oakland 2 games; at Los Angeles, San Francisco 1 game, Vernon 1 game; at Sacramento 3 games, Salt Lake 1 game.

**Where the Teams Play Next Week.**

Portland at Oakland, Seattle at Los Angeles, Vernon at Salt Lake, San Francisco at Sacramento.

**Beaver Batting Averages.**

| | AB. | H. | Pct. | | AB. | H. | Pct. |
|---|---|---|---|---|---|---|---|
| Valen'a | 4 | 3 | .750 | Tobin | 169 | 40 | .236 |
| Maisel | 610 | 202 | .331 | Siglin | 615 | 144 | .234 |
| Suth'ld | 147 | 45 | .313 | Brooks | 44 | 10 | .227 |
| Blue | 556 | 169 | .304 | Koehler | 388 | 87 | .224 |
| Cox | 585 | 173 | .296 | Sprang' | 445 | 93 | .209 |
| Schaller | 626 | 184 | .294 | Kallio | 58 | 9 | .155 |
| Wist'zil | 628 | 180 | .288 | Barnabe | 31 | 3 | .097 |
| Baker | 162 | 42 | .259 | Polson | 80 | 7 | .088 |
| Kingdon | 332 | 82 | .247 | Johnson | 8 | 0 | .000 |
| Ross | 133 | 32 | .240 | Pillette | 2 | 0 | .000 |

BROOKLYN'S SPITBALL ARTIST.

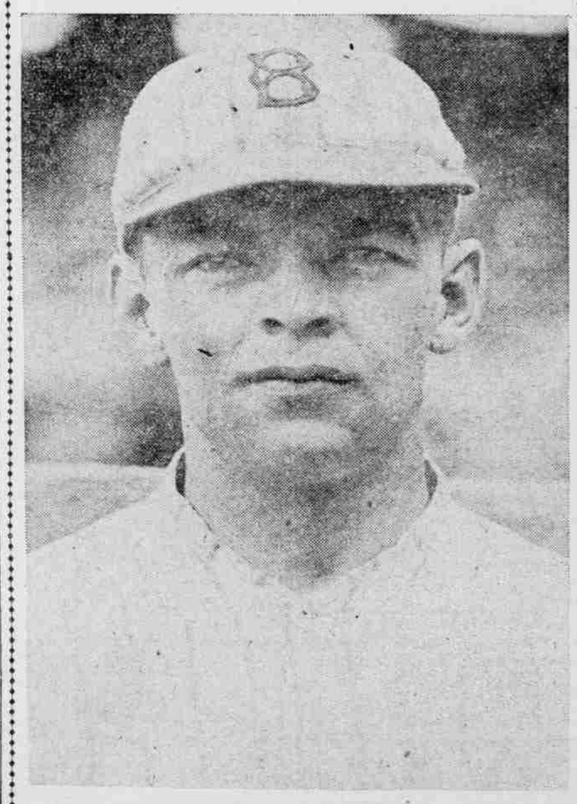

—Photo. Underwood & Underwood.

A. L. Mamaux, one of the formidable members of the pennant-winning Brooklyn team. Mamaux is from Pittsburg.

# MAISEL OUT FOR REST OF SEASON

## Beaver Captain Called East by Death of Mother.

## RAIN SPOILS SOUND GAME

### Both Young and Old Portland Men Appear to Be Going Strong Against Rainiers.

**Pacific Coast League Standings.**

| | W. | L. | Pct. | | W. | L. | Pct. |
|---|---|---|---|---|---|---|---|
| Vernon | 100 | 83 | .546 | Salt Lake | 90 | 84 | .517 |
| Los Ang. | 96 | 85 | .530 | Oakland | 88 | 97 | .476 |
| San Fran | 96 | 86 | .527 | Portland | 78 | 91 | .462 |
| Seattle | 93 | 85 | .522 | Sac'mento | 76 | 106 | .418 |

**Yesterday's Results.**

Portland at Seattle, no game, rain.

At Sacramento 1, Salt Lake 2.

At San Francisco, Oakland 14, Los Angeles 4.

At Los Angeles, San Francisco 3, Vernon 0.

Judge W. W. McCredie, president of the Portland baseball club, received a telegram from Walter McCredie in Seattle yesterday saying that George Maisel, centerfielder and captain of the Beaver squad, left last night for his home in Baltimore, owing to the death of his mother yesterday. Mrs. Maisel has been ailing for several months and George has been hoping for the end of the season so that he could go back to his home. Maisel will remain in the east as the season would be over before he could return and he would probably not be able to play any baseball for several weeks even if he could get back.

All too late the Portland club has taken what seems to be a new lease on life and got off to a flying start in the present series in Seattle, taking two out of the three games played. Rain yesterday swamped the field. Maybe the Beavers' lease will run out when they next tangle with the Rainiers, but according to all reports from the north the youngsters and old heads are stepping around like a lot of colts.

The fact that Vernon and Los Angeles both lost yesterday leaves them practically the same distance apart in the race for the flag and the gonfalon is still anybody's race.

A bit of news which might cause genial Judge McCredie to bat a wicked eyelash is that the Beaumont club of the Texas league disposed of shortstop Don Rader to New Orleans for the mere sum of $4000. Don was on the Portland payroll for a season and then some, but Bill Rhodes Walter let him go last year when too many youngsters began to grace the club and Wes Kingdon broke in sensationally at the shortpatch. Rader took Sewell's place on the New Orleans club, the latter having been sold to Cleveland to fill Ray Chapman's place.

* * *

Tris Speaker purchased Walter Mails on the recommendation of Frank Chance. The manager of the Cleveland club asked the peerless leader about Mails nearly two months ago. With Mails having a winning streak of six games, Speaker evidently is satisfied with the deal despite the fact that Walter was knocked out of the box yesterday.

## SEALS GAIN ONE ON LEADERS

### Vernon Loses Shutout and Seraphs Also Drop Contest.

LOS ANGELES, Oct. 1.—San Francisco gained a full game on the leaders in the Pacific Coast league pennant race today, defeating Vernon, 3 to 0, while Los Angeles was losing to Oakland. Masterly pitching by Cole was mainly responsible for the Seals' victory.

The game was won in the fourth when Agnew scored from third on Hasbrook's single to left. Score:

| San Francisco— | B | R | H | O | A | Vernon— | B | R | H | O | A |
|---|---|---|---|---|---|---|---|---|---|---|---|
| Schick,l | 3 | 0 | 2 | 2 | 0 | Long,r | 4 | 0 | 0 | 6 | 1 |
| Ken'y,r | 3 | 0 | 0 | 0 | 0 | J.Mitc'l,s | 4 | 0 | 0 | 2 | 1 |
| Cave'y,s | 4 | 0 | 0 | 1 | 5 | Alcock,l | 4 | 0 | 2 | 1 | 0 |
| Agnew,c | 4 | 1 | 2 | 3 | 0 | Fisher,2 | 4 | 0 | 1 | 2 | 4 |
| Fitz'd,m | 4 | 0 | 1 | 4 | 0 | Chad'e,m | 3 | 0 | 1 | 2 | 0 |
| Walsh,2 | 4 | 1 | 1 | 1 | 3 | Mueller,1 | 4 | 0 | 0 | 5 | 0 |
| Hasb'k,1 | 3 | 0 | 2 | 12 | 0 | Smith,3 | 3 | 0 | 0 | 0 | 1 |
| Kamm,3 | 4 | 1 | 1 | 3 | 1 | Devor'r,c | 3 | 0 | 0 | 6 | 1 |
| Cole,p | 4 | 0 | 0 | 1 | 1 | Houck,p | 3 | 0 | 0 | 3 | 1 |
| Totals | 33 | 3 | 9 | 27 | 16 | Totals | 32 | 0 | 4 | 27 | 6 |

San Francisco .....0 0 0 1 0 0 0 0 2—3
Vernon .....0 0 0 0 0 0 0 0 0—0

Errors, Caveney, Hasbrook, J. Mitchell. Three-base hits, Schick, Agnew. Batted in run, Hasbrook. Stolen bases, Agnew, Schick. Sacrifice hits, Kennedy, Hasbrook. Struck out, by Houck 1, Cole 1. Bases on balls, off Houck 4, Cole 2. Runs responsible for, Houck 2. Double play, Kamm to Hasbrook. Wild pitch, Houck.

## BEES SMASH SENATOR STREAK

### Sheely Drives Out 28th Homer and Ryan Leaves Game.

SACRAMENTO, Cal., Oct. 1.—Sacramento's winning streak and Paul Fittery's string of six straight victories were broken when Salt Lake took today's game, 2 to 1. Sheely drove out his 28th home run of the season in the sixth.

Buddy Ryan, Sacramento right fielder, was ordered from the game by Umpire Eason for disputing a decision at the plate. Score:

| Salt Lake— | B | R | H | O | A | Sacramento— | B | R | H | O | A |
|---|---|---|---|---|---|---|---|---|---|---|---|
| Mulli'n,s | 3 | 1 | 1 | 3 | 2 | Schang,3 | 3 | 0 | 0 | 0 | 3 |
| Wolter,r | 4 | 0 | 1 | 0 | 1 | Koop,l | 4 | 1 | 1 | 1 | 1 |
| Krug,2 | 4 | 0 | 1 | 3 | 4 | Mollw'z,1 | 3 | 0 | 0 | 11 | 0 |
| Sheely,1 | 4 | 1 | 2 | 7 | 0 | Ryan,r | 3 | 0 | 0 | 1 | 0 |
| Hood,m | 3 | 0 | 0 | 3 | 0 | Com'n,m | 3 | 0 | 0 | 3 | 0 |
| Hosp,l | 4 | 0 | 1 | 2 | 0 | Orr,s | 4 | 0 | 2 | 2 | 1 |
| Sand,3 | 3 | 0 | 1 | 2 | 0 | Grover,2 | 4 | 0 | 0 | 2 | 2 |
| Byler,c | 4 | 0 | 1 | 7 | 1 | Cook,c | 4 | 0 | 1 | 7 | 1 |
| Stroud,p | 4 | 0 | 1 | 0 | 4 | Fittery,p | 3 | 0 | 1 | 0 | 3 |
| | | | | | | Penner* | 1 | 0 | 0 | 0 | 0 |
| Totals | 33 | 2 | 9 | 27 | 12 | Totals | 32 | 1 | 5 | 27 | 11 |

*Batted for Cook in ninth.

Salt Lake .....0 0 1 0 0 1 0 0 0—2
Sacramento .....0 0 0 0 0 0 0 1 0—1

Errors, Krug, Fittery. Home run, Sheely. Three-base hit, Mulligan. Two-base hit, Sheely. Stolen bases, Compton, Fittery, Sand, Mulligan, Ryan. Bases on balls, Fittery 2, Stroud 4. Struck out, Stroud 6, Fittery 4. Double plays, Grover to Mollwitz, Schang to Grover to Mollwitz. Runs responsible for, Fittery 2, Stroud 1. Hit by pitcher, Mulligan 2, Mollwitz.

## ACORNS SLAUGHTER CRANDALL

### Eight Runs Clatter Over Pan in Fateful Third Inning.

SAN FRANCISCO, Oct. 1.—Oakland fell on O. Crandall with a vengeance in the third inning today, driving in eight runs that went toward making up a 14-to-4 victory over Los Angeles. Crandall was knocked out of the box for the second time this week. Every member of the Oakland team faced him that inning, three of them twice, while Wylie got two hits. Brown pitched the rest of the game for the Angels.

R. Arlett knocked a home run into the left-field bleachers in the seventh. Score:

| Los Angeles— | B | R | H | O | A | Oakland— | B | R | H | O | A |
|---|---|---|---|---|---|---|---|---|---|---|---|
| Zeider,1 | 2 | 1 | 0 | 9 | 2 | Lane,2 | 5 | 3 | 3 | 2 | 3 |
| McA'ly,s | 4 | 1 | 1 | 3 | 3 | Willie,r | 4 | 2 | 3 | 4 | 0 |
| K.O'd'l,2 | 3 | 1 | 1 | 5 | 2 | Cooper,m | 4 | 2 | 2 | 2 | 0 |
| Cr'f'd,r | 2 | 0 | 0 | 0 | 1 | Miller,l | 5 | 1 | 4 | 1 | 0 |
| Bas'er,c | 1 | 1 | 0 | 1 | 0 | Knight,1 | 4 | 2 | 0 | 9 | 2 |
| Statz,m | 4 | 0 | 2 | 2 | 1 | G'lardi,3 | 4 | 0 | 1 | 0 | 1 |
| Sel'off,3 | 4 | 0 | 1 | 1 | 1 | Brubaker,c | 4 | 0 | 1 | 4 | 0 |
| Ellis,l | 4 | 0 | 0 | 1 | 0 | Dorm'n,c | 4 | 1 | 1 | 4 | 0 |
| O.C'd'l,p | 1 | 0 | 0 | 0 | 0 | R.Ar't,p | 3 | 2 | 1 | 1 | 3 |
| Brown,p | 1 | 0 | 0 | 0 | 0 | | | | | | |
| Lapac | 2 | 0 | 0 | 0 | 2 | | | | | | |
| McD'd,r | 1 | 0 | 0 | 1 | 0 | | | | | | |
| Hanley* | 1 | 0 | 0 | 0 | 0 | | | | | | |
| Totals | 31 | 4 | 5 | 24 | 16 | Totals | 37 | 14 | 15 | 27 | 12 |

*Hanley batted for Brown in ninth.

Los Angeles .....3 0 1 0 0 0 0 0 0—4
Oakland .....2 0 8 0 0 1 2 0 *—14

Errors, McAuley, K. Crandall 2, Bassler, Brubaker. Stolen bases, K. Crandall, Bassler, Lane 3, Brubaker, Dormann, Cooper. Home run, R. Arlett. Three-base hit, Cooper. Two-base hits, K. Crandall, Statz, Gingleardi, Lane. Sacrifice hits, Cooper, K. Crandall, Gingleardi. Base on balls, off R. Arlett 4, off C. Crandall 1, off Brown 1. Struck out, by R. Arlett 2, by O. Crandall 1. Hit by pitcher, Knight by Brown. Runs responsible for, O. Crandall 5, R. Arlett 4, Brown 4. Innings pitched, by O. Crandall 2 plus. Charge defeat to O. Crandall.

## JIMMY DUNDEE LOSES FIGHT

### Joe Miller Gets Close Verdict Over Frankie Farren.

SAN FRANCISCO, Oct. 1.—(Special.)—Joe Coffey showed the way sufficiently to Lucky Jimmy Dundee tonight at Dreamland rink to win the decision from the Oakland boy. It was a good fight and a fast one, with Coffey winning because he was the aggressor and on top of Dundee most of the way. Joe Miller was once more accorded a mighty close verdict over Frankie Farren. Miller scored better than a week ago. Tim Kelly and Leo Matlock slugged their way to the usual tempestuous draw.

Harlan Dunker put up a wretched draw with Willie Keeler. Pickles Martin was given a draw with Battling Vierra. Johnny Webber won from Eddie Landon and Kid Finney knocked out Jack Horn'in the first.

**Jones and Barnes in Tie.**

ATLANTA, Ga., Oct. 1.—Bobby Jones, Atlanta amateur, was tied with Jim Barnes, the Sunset Hills professional, for the lead at the end of the second round today in the southern open golf championship. Both made the 36 holes in 156.

**Canadians to Play Soccer.**

The Canadian Veterans' association will hold another practice game in the Reed college grounds tomorrow morning at 10 o'clock. All ex-service men interested in the game are invited to come out and participate in the game.

# AUTO DRIVER IS HELD

### CORONER'S JURY PASSES ON DEATH OF MIKE ERCEG.

### Testimony Is Declared to Show That Auto Was Being Driven Too Fast by H. A. Prosser.

The coroner's jury which last night investigated circumstances of the death yesterday of Mike Erceg as result of injuries received Tuesday when struck by an automobile driven by H. A. Prosser recommended that Mr. Prosser be held for further investigation. The jurors also expressed the conviction that Mr. Prosser had been driving too rapidly.

"We find," the jury's report stated, "that Mr. Prosser was driving too fast under the conditions. We recommend that he be held under investigation to the grand jury."

Mr. Erceg was driving a small bunch of cattle on the Linnton road, near the S. Ban mill, when injured. The testimony showed that as Mr. Prosser came up from behind the cattle suddenly began to spread over the road and that on an impulse to go after them Mr. Erceg stepped in front of Prosser's machine.

Henry F. Ketchum, an eye witness to the accident, testified that Prosser drove by him and was traveling about 25 miles an hour at the time. Testimony of Eric Norman, who was helping Erceg with the cattle, corroborated that of Ketchum.

On the witness stand Mr. Prosser was questioned at some length regarding an unknown woman who was riding with him at the time of the accident. He said he was coming in from Johnson's landing and picked up the woman there. After he had put the victim of the accident in his car and driven on about a mile, he testified, the woman became hysterical and insisted on getting out of the car.

## MOOSE TO BUY BUILDING

### Bend Lodgemen to Take Over Big Business Block.

BEND, Or., Oct. 1.—(Special.)—The Moose lodge of Bend last night voted to purchase the Sather building, one of the chief business blocks of this city, from E. A. Sather, for $20,000.

The lodge plans to spend $15,000 in alterations and improvements.

# LANGFORD TAKES ON FIVE LOCAL BOXERS

## Tar Baby Plays With All From 116 Pounds Up.

## GEORGE EAGLE IS SIGNED

### Portland Fight Colony Growing as Boys Begin to Gather for Winter Shows.

BY DICK SHARP.

Sam Langford took on five of Portland's best scrappers yesterday in his workout at the armory, the boxers weighing from 116 to 176 pounds. Not one of these youngsters did Sam try to hurt and stepped around and played with them as if he was a lightweight. Langford may be a veteran in years of experience in the ring but anyone who saw him step yesterday afternoon, getting in shape for his ten-round bout against "Tiny" Herman next Wednesday night, will go bond for the fact that there is still many a good battle in the Boston tar baby.

Allie Taylor, the young Bend bantamweight, who will meet Johnny Coy of Sacramento in one of the six-round special events next week, took the first whirl with Langford for two rounds. Taylor dug right in with both hands and Sam playfully took everything Allie had to offer. As a result both got good exercise.

Bert Taylor, the Portland lightheavyweight, was next and boxed Langford two rounds. Langford opened up on Bert with some lusty body blows but did not try to caress the latter's chin.

**Willie St. Clair Takes Whirl.**

Willie St. Clair followed Taylor, stepping three fast rounds with the negro heavyweight and gave the fans a big laugh by his antics. Weldon Wing, who will box Young Sam Langford in the semi-windup, took on Young Sam's godfather next, boxing two rounds.

Frankie Crites, the Newberg lightweight, brought up in the van of sparring partners and gave Langford the best workout of the bunch.

Crites did not hold Sam in fear and tore right in. He put everything he had in his punches, but they bounced off of the Boston heavy's dome like gravel off an army helmet.

Langford will take on all the boys again this afternoon, starting at 3 o'clock at the Armory.

**Evans Signs Eagles.**

Matchmaker Bobby Evans completed his bill for next Wednesday night yesterday, signing George Eagles, the tearing-in San Francisco lightweight, to box Frankie Crites in a four-round match. This bout is far above the usual curtain-raiser for class and would fit in any bill further up on the card.

Eagles worked out yesterday at the London club with "Goat" Laven, the San Francisco middleweight. Laven arrived here Thursday accompanied by his manager, Jimmy Stevens. Eagles and the "Goat" went through three spirited rounds. The affair was one slashing workout and better than many fights as far as action is concerned.

* * *

Joe Gorman, the slashing Portland featherweight, who has a habit of making a Spanish omelette out of his opponents, will be a busy boy next week, with two tough fights scheduled. That is, they look to be tough on paper. Next Wednesday night in Seattle Joe will tangle four rounds with Bud Ridley and Thursday night will step over to Tacoma and meet Morgan Jones in a scheduled six-round main event. Morgan is a younger brother of Harold and, although a featherweight, is said to be a better boxer than his brother.

* * *

Two Portland boys will box in Aberdeen next Monday night on Harry Druxman's all-star show, which is his first card of the season. Frankie Murphy, late of Denver but a Portlander by adoption, will meet Billy Wright of Seattle in the main event of six rounds, while Sol Bloomberg, the hard-hitting little bantam weight, will meet Eddie Moore of Seattle in the six-round semi-windup. Moore is rated as the best bantamweight around the Puget sound section. It will be Bloomberg's first bout in several years. When Sol quit battling he had the distinction of taking part in 25 "semi-pro" and professional scraps and only dropping three decisions. He won all the rest of his battles, never fighting a draw. At the time he was only 17 years old and the objection of his parents to him boxing caused him to desert the ring. Now, of age, he is ready to step out in earnest.

**Call Issued for Precinct Lists.**

If precinct supervisors' lists are not turned in to County Clerk Beveridge without further delay there will be considerable confusion in handling matters at the coming general election, he announced yesterday. Mr. Beveridge made a public request that all such lists outstanding be turned in at once.

**Secretary's Aide Begins Duties.**

OREGON CITY, Or., Oct. 1.—(Special.)—A. G. Rae has been appointed assistant secretary of the Oregon City Commercial club and began his work Friday morning. Mr. Rae will have charge of the clubrooms, the collection of dues, etc.

THEY'RE LOOKING FOR -JACK KING- IS LOOKING FOR THEM

THE WORLD'S GREATEST RHEUMATIC CURE

*Please do me a favor, look around and see if you can find me a Rheumatic that I can't cure in six weeks' time*

I have advertised for three years and failed to find any case that I could not cure within six weeks. I have cured over twenty-two hundred without a single miss, the average case is cured in 10 days. In cases where the hips and joints are stiff and enlarged from solid matter, or pushed out of joint, we restore full action in 30 days.

I have a real honest Rheumatic cure. Come see for yourself. Examination free. I have the real goods and I will deliver the goods. Gentlemen only. Treatments $2.50. Hours 9 A. M. to 6 P. M. 83½ Fifth St., cor. Oak. Second floor Phoenix Bldg. Bdwy. 1475.

JACK KING, Rheumatic Doctor.


# AD SIGNS ORDERED DOWN

### STATE HIGHWAYS TO BE FREE OF ALL POSTERS.

### Action Taken by Engineer Following Decision Given by Attorney-General Recently.

SALEM, Or., Oct. 1.—(Special.)—All advertising signs within the rights of way of state roads must be removed at once, according to a letter sent out today by Herbert Nunn, state highway engineer, to all division engineers. The action was taken, according to Mr. Nunn's letter, on the theory that the highways are public property and no person has a right to appropriate a part of it to his own use by posting advertising matter.

Attached to Mr. Nunn's letter were copies of a legal opinion given recently by Attorney-General Brown, in which he held that under the law no printed, painted or other advertisement, bill, notice, sign, picture, card or poster can be placed or attached to any building, gate, fence, bridge, tree, rock, board or structure within the limits of a state highway. In case such advertising matter is placed, the attorney-general held that it would be lawful for any person to remove or destroy the same, and in so doing such person would not be liable to the owner of such advertisement, or the party erecting or maintaining the same.

"As a matter of justice, however," said Mr. Brown's opinion, "I would suggest that where any such sign or advertisement is found within the limits of a state highway and such sign or advertisement is of such character or structure that it can lawfully be maintained, that before a representative of the highway department removes or destroys the same, the owner, if he can be found, should be notified."

**League to Be Debated.**

OREGON CITY, Or., Oct. 1.—(Special.)—O. D. Eby, affirmative, and William Stone, negative, will debate the league of nations at Gladstone Monday, October 4. These two men debated this issue at the Commercial club rooms last week and are scheduled to debate in several towns on the same subject.

**Oregon City Petitions Filed.**

OREGON CITY, Or., Oct. 1.—F. A. Metzner filed his petition today as a candidate for the city council from ward 1. Mr. Metzner was formerly a member of the council, having served for six years. W. C. Green of ward 2 filed his petition as a candidate to succeed himself. M. H. Long filed Friday as a candidate from ward 3.


PAIGE SEDAN

Just in, never offered before, left for sale by owner. Big snap.

$2100

This is a 1918 car in wonderful shape, and cannot be duplicated for this money.

Covey Motor Car Company

Washington St. at 21st. Main 6244.

NATIONAL LAUNDRY CO.

4 Different Kinds of Laundry
4 Different Prices
EAST 494

Camel CIGARETTES

Howdy Pete! Philadelphia—Tuesday.

Always learn something when I head into this old town. Passed my deck of Camels to a fine, business-looking citizen in the Pullman dressing room this morning and this opened up a conversation. Listen, Pete, that man talked the Camel language according to Hoyle!

"Camels are the very quintessence of cigarettes" said this party. Pete, get that word? It fits—it spreads the news—it spills the whole Camel story! And, if you don't get what I'm driving to you, look up the word in Webster's! Why, Uncle Dan put it there when he dreamed Camels were coming! That man slipped into one word:—mellow-mild-body, no cigaretty aftertaste, no cigaretty odor—and—the best cigarette in the world at any price!

Pete, why do you hear men of all types everywhere actually boosting Camels? That's because they know Camels are right! They know from Camels flavor that Camels have the quality—and—they know that Camels blend of choice Turkish and choice Domestic tobaccos makes the most delightful cigarette any man ever put between his lips!

Old oil well, I'm no gusher, but the way Camels are going to more and more men every one of the seven days in every week is a sight to see!

Leaving for K.C. tonight housed as close to the roof as they could put me! Drop me a line care Hotel Baltimore.

Peter: Like that Camel "smash" up top? Think I'll adopt it as my letterhead. S.

Shorty.