CLEVELAND GAME AND HALF AHEAD

Indians Make Clean Sweep of St. Louis Series.

SOX DROP WHILE RESTING

Yanks Eliminated and Race Is to Enter Last Stages Between Two Leaders.

NEW YORK, Sept. 29.—Cleveland by defeating St. Louis today went another half length ahead of Chicago in the final dash for the American league pennant. The White Sox were idle and as a result now trail the Indians by one and one-half games. Although New York completed its schedule with a double victory over the Athletics, the Yankees were eliminated from the pennant race by Cleveland's victory. The latter has four games to play and if the team loses all of them the Indians still would be one game ahead of the Yanks. To settle the race between Cleveland and Chicago, the former, to win, must take three of the remaining four games, provided Chicago wins its three remaining games. If Cleveland should break even and the White Sox should win their three games, each would finish with 98 won and 56 lost.

There is still a mathematical possibility of the Yankees tying the White Sox for second place, providing the White Sox lose their three remaining games.

INDIANS GAIN LAP ON CUBS

Coveleskie Is Master of Walk-Away Contest With Browns.

ST. LOUIS, Sept. 29.—Cleveland gained another lap on Chicago in the struggle for the American League championship today, winning from St. Louis and making a clean sweep of the four game series.

Today's game was virtually a walkaway for Cleveland. Wellman, who was knocked out of the box by Cleveland Sunday, started again and in addition to being hit freely, issued five passes, finally leaving the game after the seventh inning with the visitors holding a five-run lead.

Van Gilder, who succeeded him, also was wild and made two errors that allowed three runs to score.

Coveleski was master of the situation, keeping his hits well scattered and would have had a shutout but for errors by Gardner and Sewell. Speakre, Wood and O'Neill led the attack for the visitors, the latter's double in the first inning driving over two runs and starting Cleveland off ahead. Score:

Cleveland—	B	R	H	O	A	St. Louis—	B	R	H	O	A
Evans,l.	4	0	2	3	0	Gerber,s	4	0	1	4	2
Jam'n,l	0	1	0	1	0	Gedeon,2	4	0	0	5	4
Wam's,2	5	0	0	2	2	Sisler,1..	5	0	1	7	1
Spea'r,m	5	2	3	2	0	Jaco'n,m	4	0	3	4	0
Burns,1	2	1	0	6	1	E.Sm'h,3	4	0	0	0	3
E.Sm'h,r	1	1	0	1	0	Tobin,r.	4	0	1	4	0
Gard'r,3	4	0	0	1	3	Lamb,l.	3	0	0	0	0
Wood,r.	4	2	3	0	0	Sever'd,c	3	0	1	2	1
John'n,1	1	0	0	1	0	Weil'n,p	2	1	0	0	2
Sewell,s	2	2	0	1	1	VanG'r,p	0	0	0	0	0
O'Neill,c	3	1	3	8	0	Billings*	1	0	0	0	0
Cove'e,p	3	0	1	1	0	Wetzel†	1	1	1	0	0
						Collins‡	1	0	0	0	0
Totals	38	10	12	27	7	Totals	36	2	8	27	12

*Batted for Wellman in seventh.
†Batted for Lamb in ninth.
‡Batted for Van Gilder in ninth.

Cleveland ....0 3 1 0 2 1 0 3 0 1—10
St. Louis ....0 0 1 0 0 0 0 0 1—2

Errors, Gardner 2, Sewell 2, Earl Smith 2, Tobin, Van Gilder 2. Two-base hits, O'Neill, Evans. Sacrifice hits, Gardner, Jamieson, Gerber. Bases on balls, off Coveleskie 2, Wellman 5, Van Gilder 2. Innings pitched, by Van Gilder 2, Wellman 7. Struck out, by Coveleskie 6, by Wellman 1, by Van Gilder 1. Wild pitch, Wellman. Losing pitcher, Wellman.

SIX HOMERS AS YANKS GET 2

Ruth Makes 54th Circuit Clout in Double Victory.

PHILADELPHIA, Sept. 29.—Six home runs featured New York's double victory over the Philadelphia Americans today. The second contest went 11 innings, Hasty weakening after shutting out New York for nine innings. He relieved Naylor after Lewis' homer into left field bleachers came with two on bases in the first inning. C. Walker had one home run in each game.

Ruth's 54th home run came in the ninth inning of the first game with Ward on bases. It was a drive over the right field wall. Scores:

First game:

	R.	H.	E.		R.	H.	E.
New York	7	11	2	Philadel..	3	10	4

Second game:
Collins and Hannah; Harris, Keefe and Perkins.

	R.	H.	E.		R.	H.	E.
New York	9	11	0	Philadel..	4	10	3

Shawkey and Hoffman; Naylor, Hasty and J. Walker.

BRAVES AND PHILLIES DIVIDE

Boston Scores One-Run Shutout in Record Time.

BOSTON, Sept. 29.—Boston and Philadelphia Nationals divided a double-header today, the home team winning the first contest. The first game was played in 1 hour and 5 minutes. Scores:

First game:

	R.	H.	E.		R.	H.	E.
Philadel..	0	7	0	Boston....	1	7	0

Smith and Witherow; Oeschger and O'Neil.

Second game:

	R.	H.	E.		R.	H.	E.
Philadel.	5	13	0	Boston....	1	8	1

Meadows, Hasty and Wheat; Fillingham and Gowdy.

CINCINNATI WILL CALL JURY

250 Names of Women Placed on List for Drawings.

CINCINNATI, Sept. 29.—As the result of Pitcher Eddie Cicotte's confession that he found bribe money the night before the opening game under his pillow at a hotel in Cincinnati, the new Hamilton county grand jury, summoned to assemble Monday, will inquire into the circumstances.

The new grand jury may have women members, as the names of 250 women have been ordered placed in the wheel for drawing jury names.

Capelle and Criminal Court Judges Dixon and Cosgrave conferred and decided that an investigation was essential because of the disclosures that some of the money paid to the White Sox changed hands here.

BRIBES ARE TAXABLE INCOME

Income Tax Head Announces Intention of Prosecuting Players.

WASHINGTON, Sept. 29.—Should an investigation disclose that the Chicago White Sox players who received money for "throwing" the 1919 world series failed to make a return to the internal revenue bureau on these funds for purposes of taxes, prosecutions will be instituted, it was said today by George B. Newton, deputy commissioner of the income tax unit of the bureau.

Mr. Newton said his office would make use of the information brought to light by the inquiry now being conducted at Chicago.

Intentional evasion of the federal income tax law is a criminal offense, it is pointed out, and is punishable by a fine of $10,000 or imprisonment for one year or both.

FORMER BEAVER STARRING AT SHORT FOR BROOKLYN.

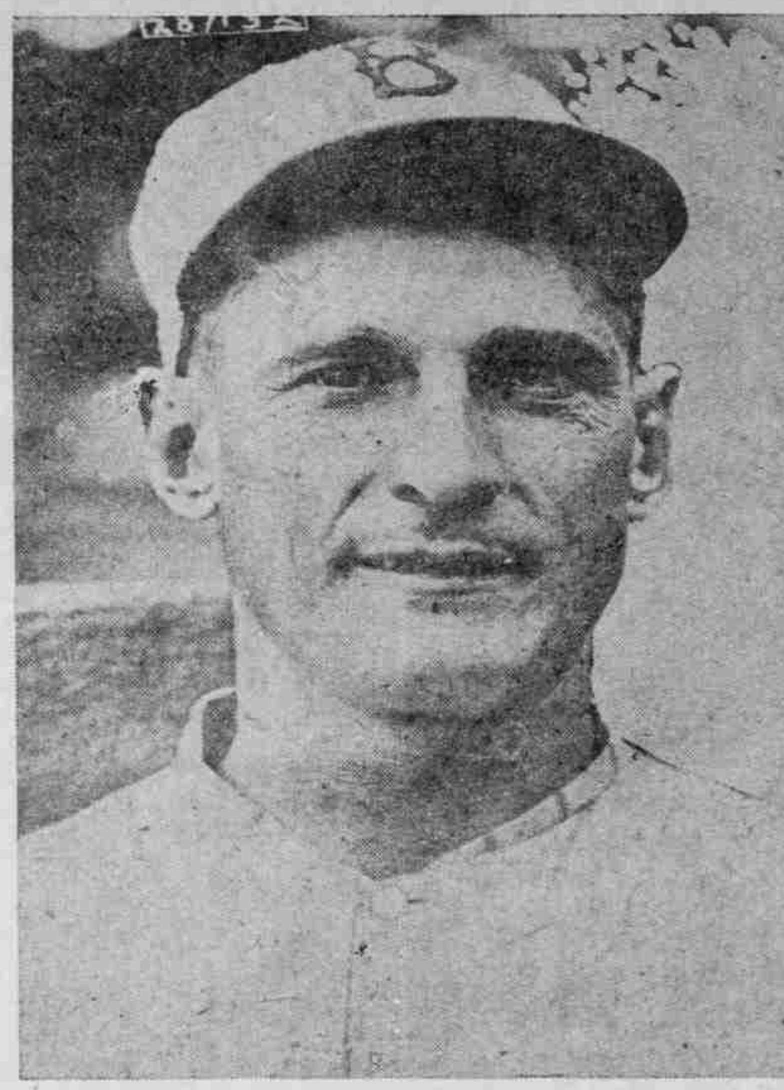

—Photo, Underwood & Underwood.

IVAN OLSON.

Fort Worth Grabs New Title.

LITTLE ROCK, Ark., Sept. 29.—Fort Worth, champions of the Texas league, Tuesday defeated Little Rock, Southern association pennant winner, 4 to 2, in the final game of their unofficial championship series. The victory gave the Texas leaguers the series, 4 to 2, one game having been a tie.

GRID OPENER IS TUESDAY

INTERSCHOLASTIC FOOTBALL SEASON TO GET UNDER WAY.

Opening Game to Be Played Between High School of Commerce and Washington.

The opening game of the interscholastic football season will be played Tuesday afternoon on the Multnomah Amateur Athletic club field between the High School of Commerce eleven and the Washington high gridders.

The decision to start the season on this date was made when the directors of the league met at the Multnomah Amateur Athletic club and put their stamp of approval on the tentative schedule as drawn up by the coaches of the interscholastic elevens at their meeting last week.

Grover Francis, who refereed the interscholastic game two years ago, received the appointment as referee for this season, while William Holden was appointed umpire. Sergeant Davis of the local marine corps recruiting office was named head linesman.

No changes were made in the rules governing the interscholastic league. There was some discussion in favor of a change in the 21-year eligibility rule which would permit players who have been in the service of the government and are now more than 21 years old to deduct the length of their time in the service from their age, which would enable many players to get back in the game instead of being barred by the 21-year rule. No action was taken on the matter, however, and all players will have to show that they have not reached the age of 21 years.

POPE OUT FOR FOOTBALL

Washington's Star Athlete Returns From Olympic Games.

UNIVERSITY OF WASHINGTON, Seattle, Sept. 29.—(Special.)—August "Gus" Pope, champion of the United States in the discus, and winner of third place in the Olympic games, returned to the university Tuesday and reported for football the following day. In addition to track Pope is a letter man in football.

Pope will captain the Washington track team this season, being elected at the completion of last season.

Baseball Summary.

National League Standings.

	W.	L.	P.C.		W.	L.	P.C.
Brooklyn..	90	60	.600	Chicago...	74	77	.490
New York.	85	65	.568	St. Louis..	73	78	.483
Cincinnati	80	69	.537	Boston....	58	86	.403
Pittsburg..	77	73	.513	Philadelp'a	60	90	.400

American League Standings.

	W.	L.	P.C.		W.	L.	P.C.
Cleveland.	96	54	.640	Boston....	72	82	.468
Chicago...	95	56	.629	Washingt'n	65	83	.439
New York.	95	59	.617	Detroit....	59	91	.393
St. Louis..	74	96	.494	Philadelp'a	47	83	.362

American Association Results.

Minneapolis at Columbus scheduled for today, was played Sunday.

Milwaukee at Indianapolis, postponed, cold weather.

At Toledo 10, Kansas City 8.

St. Paul at Louisville, no game, previously played.

How the Coast Series Stand.

At Seattle one game, Portland one game; at San Francisco, Los Angeles one game, Oakland no game; at Los Angeles, San Francisco two games, Vernon no game; at Sacramento two games, Salt Lake no game.

Where the Teams Play Next Week.

Portland at Oakland, Seattle at Los Angeles, Vernon at Salt Lake, San Francisco at Sacramento.

Beaver Batting Averages.

	W.	L.	Pct.		W.	L.	Pct.
Valencia.	4	3	.750	Siglin....	611	144	.236
Maisel..	607	201	.331	Glazier...	47	11	.234
Suthrlnd.	147	45	.313	Brooks...	44	10	.227
Blue.....	551	169	.307	Koehler..	388	87	.224
Cox.....	581	172	.291	Spranger.	442	92	.208
Schaller.	622	183	.294	Kallio...	55	7	.127
Wisterzil	628	180	.288	Barnabe..	29	3	.103
Baker...	158	41	.259	Polson...	80	7	.088
Kingdon.	328	81	.247	Johnson..	8	0	.000
Ross....	133	32	.240	Pillette..	2	0	.000
Tobin...	169	40	.236				

FRESHMEN TO APPEAR

VARSITY TEAM SLATED TO BE GRIDIRON ADVERSARY.

Several Portland High School Boys to Be Seen in Action During Games.

OREGON AGRICULAUTRAL COLLEGE, Corvallis, Sept. 29.—(Special.)—The freshman football team will make their initial appearance on the local campus Saturday afternoon when they are slated to play the varsity.

While the varsity team has not yet been selected it is believed the yearlings will be playing opposite such men as "Gap" Powell, "Duke" Hodler, "Hughie" McKenna, "Babe" McCart, "Chuck" Rose, Bob Stewart, "Nite" Daigh and "Christy" Christensen.

Rook coach "Bob" Hager has been rounding the freshman team into shape in record time and has temporarily selected three teams from the 100 men who are turning out for practice.

Among the former Portland high school players who will be seen in action will be J. C. Ohm, James-John; G. L. Miksch, James-John; Benedict Dolp, Washington; E. C. Campbell, J. Reinke, Washington; Walter W. Blaesing, Reynold Tonsey, Jefferson; H. C. Hiatt, James-John; Willard Hendrickson, Jefferson; Harold M. Scott, Lincoln, and Oliver Jessup, James-John, who has just been elected president of the freshman class.

The last few days of practice has been featured by the shifting of every man on the team. Lawrence Taggart, who played for three years on the Pittsburg battleship team at left half and left end and for three years as left end on Hillsboro high school is now being given a try out on the line.

The position of quarter is being hotly contested by Armory Gill of Salem and Russell Stearns of Lebanon. Both of these men have been given a chance at calling signals and it has been hard to decide between them.

The annual game with the Oregon fresh will be played November 6 at Eugene. In addition to this game only two other contests have been arranged, one with Pacific university at Forest Grove on October 16, and with Chemawa on October 23. This leaves three open dates for Hager's youngsters.

John Kennedy of Mable, who has just been elected "cheer king" of the rook class will make his first appearance before the student body, heading the freshmen in their yells at the Varsity-Freshman game Saturday.

RACES ARE ANNOUNCED

Motorcycle Riders to Try for Prizes at Canby Sunday.

OREGON CITY, Or., Sept. 29.—(Special.)—The closing contest of the season for motorcyle races under the auspices of the Oregon City Motorcyle club will take place at the race track of the Clackamas County Fair association at Canby Sunday, October 3.

Seventy per cent of the gate money will be distributed as prize money.

The following races are scheduled for the event:

Three-mile novice (stock machine).
Five-mile strip stock.
Four-mile free-for-all (stock machine).
Half-mile time trial.
Two-mile sidecar race.
Five-mile championship of track.

GOLF RULES ARE UNIVERSAL

British Society Adopts Changes Recommended by U. S.

LONDON, Sept. 29.—The Royal and Ancient Golf club of St. Andrews has adopted the alterations of the rules of golf already adopted by the United States Golf association.

The changes include the one stipulating that the ball must not exceed 1.62 ounces in weight and be less than 1.62 inches in diameter. Penalties for lost ball, ball out of bounds and unplayable ball and regulations for match play contests also were adopted.

Britton Meets Leonard Tonight.

CLEVELAND, Sept. 29.—Jack Britton, champion welterweight boxer, arrived today with a party of 40 friends. Britton is scheduled to box ten rounds with Benny Leonard, lightweight champion, tomorrow night. Britton posted $10,000 with Matchmaker Tommy McGinty to bet that he would win the contest.

Penfield to Lead Northwest.

CHICAGO, Sept. 29.—Gordon Penfied Jr. tonight was elected captain of the Northwest university football team. Penfield plays guard.

RAINIERS STEP UP AS BEAVERS LOSE

Seattle Again Within Four Games of Leaders.

FOUR CLUBS IN BUNCH

Kingdon Stars for Locals, Driving In Two Runs and Fielding Well.

Pacific Coast League Standings.

	W.	L.	Pct.		W.	L.	Pct.
Vernon...	99	82	.547	Salt Lake.	89	83	.518
Los Ang..	95	84	.530	Oakland..	87	96	.475
San Fran..	95	85	.527	Portland..	77	91	.458
Seattle...	93	84	.525	Sac'mento	75	105	.416

Yesterday's Results.

At Seattle 6, Portland 4.
At Sacramento 7-4, Salt Lake 6-3.
At San Francisco, Oakland 5, Los Angeles 0.
At Los Angeles, San Francisco 8, Vernon 6.

SEATTLE, Wash., Sept. 29.—(Special.)—The Rainiers snapped out of their slump today, and had no trouble at all defeating the Beavers, 6 runs to 4. The win put them back into the first division, from which they were bounced by their reverse of the day before, and advanced the Seattle club to within four games of the leaders again.

The Waresmen started out in the first inning as though they were going to duplicate the performance of yesterday, when a couple of bobbles and a two-base hit gave McCredie's youngsters a two-point spot. But Al Demaree settled down to business, and his mates gave him some runs to work on.

Kingdon Scores Two.

Demaree allowed not an earned round until the ninth, when a couple of singles, by Cox and Schaller, were followed by a long double to right center from Kingdon's bat. The young Portland Bancroft tried to take in too much territory on the blow, and he was caught between the bags.

The Rainiers waited until the fourth before they made any fruitful efforts to overhaul the enemy. The shortstop's boot on Sam Bohne's roller was the signal, and Rod Murphy poled a two-baser to the left of Recruit Barnabe in center. Captain Sam made home on the hit by some speedy legwork. Eldred was an infield out, Murphy hopping to third. Kenworthy skied one to short left. Rod lit out for home after the catch and it was a desperate chance, because a good throw would have got him. But Schaller's peg was a bit wide, and Murphy crossed the plate with the tieing run.

Plenty of Playing Seen.

Carter Elliott was responsible for the run that put the locals to the fore. A walk and a passed ball placed Baldwin on second, and Red made home when Elliott's second hit of the day dropped safe back of second.

Wes Kingdon pulled a couple of flossy plays around short yesterday. His play in the first inning on Bohne's drive was the prettiest stab of the day. Al Demaree furnished a little amusement for the bugs when he beat out a swinging bunt to first, Al beating Blue in the race for the bag when his hopper caromed into the air. Score:

Portland—	B	R	H	O	A	Seattle—	B	R	H	O	A
Siglin,2	3	1	0	4	3	Elliot,s.	3	0	2	2	8
Bar'be,m	4	0	0	2	0	Bohne,3.	4	1	2	0	1
Blue,1..	3	0	1	16	1	Murphy,1	3	1	1	10	0
Cox,r..	4	2	1	0	0	Eldred,m	3	0	0	3	1
Sch'l'r,l	4	1	2	1	0	K'nwhy,2	3	1	1	2	3
K'hler,c	4	0	0	1	0	Mid'ton,r	4	0	0	0	0
K'pdon,s	4	0	1	1	4	Cun'hm,l	3	1	1	2	0
Spr'g'r,3	3	0	0	1	8	B'ldw'n,c	3	1	0	7	0
Pill'tte,p	2	0	0	0	2	D'm'ree,p	2	1	1	0	0
Totals	31	4	5	26	18	Totals	28	6	8	27	13

xElliott out for interference in fifth.

Portland ....2 0 0 0 0 0 0 0 2—4
Seattle ....0 0 0 2 1 0 2 1 *—6

Errors, Kingdon, Spranger, Bohne, Baldwin. Stolen base, Elliott. Two-base hits, Schaller, Murphy, Bohne, Kenworthy, Kingdon. Sacrifice hits, Kenworthy, Demaree, Eldred, Elliott. Bases on balls, off Demaree 4, Pillette 3. Struck out, by Demaree 6, Pillette 1. Double plays, Kingdon to Blue to Spranger; Murphy, unassisted. Runs responsible for, Demaree 2, Pillette 4.

SENATORS CHECK BEE FLIGHT

Salt Lake Drops Two and Lessens Pennant Chances.

SACRAMENTO, Cal., Sept. 29.—Salt Lake's chances in the Pacific coast league pennant race were lessened when Sacramento took today's double-header, 7 to 6, and 4 to 3. Mollwitz, Senator first baseman, brought across the winning run on both occasions, scoring from second on Compton's single in the ninth inning of the first game and working the squeeze play with Sheehan in the tenth inning of the second contest. Sheely of the Bees secured five hits in seven trips to the plate.

Umpire Byron ordered Schang from the game in the eighth inning of the first game for disputing a strike. Score:

First game:

Salt Lake—	B	R	H	O	A	Sacramento—	B	R	H	O	A
Mull'n,3	5	1	1	0	1	Schang,3	5	0	2	0	4
Wolter,r	3	1	1	1	0	Kopp,l..	5	1	0	5	0
Krug,2..	4	1	1	0	7	Mollw,1	4	2	2	10	0
Sheely,1	4	1	4	10	1	Ryan,r.	5	2	3	0	0
Hood,m.	5	1	1	2	0	Co'p'n,m	5	0	2	1	0
Hosp,l..	4	1	2	1	0	Orr,s...	4	1	2	2	0
John'n,s	3	0	1	5	6	Grover,2	4	0	2	3	2
Byler,c.	4	0	1	5	1	Cook,c..	3	0	0	5	2
Gould,p.	3	0	0	1	1	Prough,p	4	1	1	0	2
Thur'n,p	0	0	0	0	0	Cady,c..	1	0	1	0	0
						Shee'n,3	0	0	0	0	0
Totals	36	6	12	25	17	Totals	40	7	15	28	11

One out when winning run scored.
Sheely out, hit by batted ball.

Salt Lake ....0 3 1 0 0 0 2 0 0—6
Sacramento ....0 0 4 0 0 0 0 2 1—7

Errors, Krug, Johnson 2, Schang, Orr. Two-base hits, Sheely, Hosp, Krug, Ryan. Stolen base, Mollwitz. Sacrifice hits, Johnson, Gould, Wolter, Krug. Bases on balls, off Gould 1, Thurston 1, Prough 2. Struck out, by Prough 3, Gould 1, Thurston 1. Double plays, Johnson to Sheely, Schang to Grover to Mollwitz. Runs responsible for, Prough 6, Gould 5, Thurston 1.

Second game:

Salt Lake—	B	R	H	O	A	Sacramento—	B	R	H	O	A
Mullgn,s	5	0	3	2	3	Schang,3	5	1	2	2	2
Wolter,r	5	0	2	0	0	Kopp,l..	3	1	1	4	0
Krug,2..	4	1	0	2	6	Molwtz,1	3	1	2	7	3
Sheely,1	3	0	1	13	1	Sheehn,r	5	1	1	1	0
Hood,m.	4	0	1	0	0	Comtn,m	4	0	1	2	0
Hosp,l..	4	1	2	2	0	Orr,s...	4	0	1	3	4
Sand,3..	3	1	2	1	1	Grover,2	4	0	1	6	2
Jenkns,c	4	0	1	8	0	Cady,c..	4	0	0	4	3
Levrnz,p	3	0	1	0	7	Nieha's,p	4	0	0	1	2
Totals	35	3	13	*28	18	Totals	36	4	9	30	16

*One out when winning run scored.

Sacramento ....2 0 0 0 0 0 0 0 0 2—4
Salt Lake ....0 1 0 0 0 0 1 0 0 1—3

Errors, Krug, Sheely. Three-base hits, Hosp, Grover, Mollwitz. Two-base hits, Mulligan, Sheehan. Stolen bases, Kopp, Cady. Sacrifice hits, Mollwitz, Hood, Kopp, Sheehan. Bases on balls, off Niehaus 3, off Leverenz 1. Struck out, by Niehaus 4, by Leverenz 7. Double plays, Orr to Grover; Grover to Mollwitz to Orr. Runs responsible for, Niehaus 3, Leverenz 4. Wild pitch, Leverenz.

KRAUSE TEASES ANGEL SQUAD

Acorns Score 5-Run Shutout When Keating Weakens.

SAN FRANCISCO, Sept. 29.—Krause teased Los Angeles along by allowing the bases to fill up a few times today, but tightened up at the proper moment, so Oakland scored a shutout, 5 to 0. In the fifth inning, with no outs and the bases full, the Angels could not score, while in the eighth there were two on and no outs, and in the ninth three on and one out.

Keating weakened in the eighth inning and the Oaks got four runs on five hits and two errors. Score:

Los Angeles—	B	R	H	O	A	Oakland—	B	R	H	O	A
Zeider,1.	4	0	1	11	0	Lane,2..	4	1	1	5	3
M'Auly,s	4	0	0	0	5	Wille,r..	3	1	1	1	0
K.Cran,2	3	0	0	3	3	Cooper,m	4	1	1	5	0
Crawfd,r	4	0	0	1	0	Miller,l..	4	0	2	2	0
Lapan,c.	4	0	0	8	1	Knight,2	2	0	0	3	0
Statz,m.	4	0	2	0	0	Gingldi,3	2	1	0	2	0
Niehof,3	3	0	1	1	1	Brubkr,s.	2	0	0	1	3
Ellis,l..	4	0	3	0	0	Dorm'n,c	3	0	0	5	0
Keat'g,p	3	0	0	0	3	Krause,p	3	0	0	0	1
*O.Cran.	0	0	0	0	0	A.Arlet,l	1	1	1	3	1
Totals	33	0	7	24	13	Totals	28	5	7	27	10

*O. Crandall batted for Keating in ninth.

Los Angeles..........0 0 0 0 0 0 0 0 0—0
Oakland ....0 0 0 0 1 0 0 4 *—5

Errors, K. Crandall, Lapan, Statz, Gingiardi, A. Arlett. Stolen base, A. Arlett. Sacrifice hits, Brubaker, Gingiardi, McAuley, K. Crandall. Bases on balls, off Keating 3, off Krause 3. Struck out, by Keating 7, by Krause 4. Passed balls, Lapan, Dorman. Runs responsible for, Keating 3.

TIGERS FALL TO SEAL CLUB

San Francisco Takes Second Contest of Present Series.

LOS ANGELES, Sept. 29.—San Francisco made it two straight from Vernon today, 8 to 6. Aggressive playing by the winning team and listless work by the losers were the outstanding features.

In the eighth San Francisco bunched three hits which, with an error by Edington, produced five runs. Score:

San Francisco—	B	R	H	O	A	Vernon—	B	R	H	O	A
Schick,l	5	0	1	0	0	Camp,r.	5	1	1	1	0
Kenn'y,r	4	1	0	1	0	J.M'l,p-s	5	0	0	2	4
Cave'y,s	4	2	2	3	3	High,l..	4	1	2	2	0
Agnew,c	4	0	1	5	0	Fisher,2	4	1	3	0	5
Fitz'd,m	5	1	1	0	0	Cha'ne,m	4	1	1	2	0
Walsh,2	4	1	2	2	8	Edin'n,1	3	0	1	12	2
Hasb'k,1	3	1	1	15	1	Smith,3	3	1	1	4	4
Kamm,3	4	2	3	1	4	Devo'r,c	4	1	0	3	1
Lewis,p	4	0	1	0	2	W.Mit'l,p	2	0	1	1	1
Couch,p	0	0	0	0	0	Long*	1	0	1	0	0
						Shell'k,p	0	0	0	0	0
						Piercy,p	0	0	0	0	0
						Murp'y,c	0	0	0	0	0
						Mueller†	1	0	0	0	0
Totals	37	8	12	27	18	Totals	36	6	11	27	17

*Batted for W. Mitchell in seventh.
†Batted for Piercy in ninth.

San Francisco..........0 0 0 1 1 0 1 5 0—8
Vernon ....1 0 0 0 0 0 2 3 0—6

Errors, Caveney 2, J. Mitchell, Fisher, Edington. Three-base hits, Caveney, Kamm 2, Long. Two-base hits, Walsh, Fisher 2, High, Chadbourne. Stolen bases, Agnew, Hasbrook, Kamm, Caveney. Sacrifice hits, Hasbrook. Struck out, by W. Mitchell 2, Lewis 4, Shellenback 1. Bases on balls, off Lewis 2, Shellenback 1. Runs responsible for, W. Mitchell 2, Shellenbach 1, Lewis 5. Innings pitched, by Mitchell 7, Lewis 7-plus, Shellenback 1. Losing pitcher, Shellenback. Winning pitcher, Lewis. Double plays, Kamm to Walsh to Hasbrook 2, Fisher to Edington to J. Mitchell to Smith to J. Mitchell, J. Mitchell to Fisher to Edington. Hit by pitcher, Agnew, by W. Mitchell, Caveney, by Pierce.

CORVALLIS GETS CLASSIC

CALIFORNIA-O. A. C. CONTEST SET FOR SCHOOL TOWN.

Annual Conference Clash With U. S. Title as Stake Should Draw Many Visitors.

OREGON AGRICULTURE COLLEGE, Corvallis, Sept. 29.—(Special.)—The annual California-Oregon Agricultural college game will be played at Corvallis October 30, according to a decision reached by the board of control of the college which met at noon today. The blue and gold claim that they have the best team that has ever represented the California university and have adopted as their slogan "On to Pasadena."

Jimmy Richardson goes them one better and has already entered on his schedule for the Aggie team the game at Pasadena for January 1.

The California-O. A. C. game will be the first Pacific Coast conference game to be played in the northwest. The new orange and black stadium will be ready and Manager Richardson has made preparations to take care of more than 10,000 visitors. Special trains will be chartered from Portland and a special section of the grand stand will be reserved for the California delegation.

Telegrams are being received daily from Stanford alumni asking for reservations for the game. Many of them have had to be refused as they were not accompanied by money or express orders. Seats will be placed on sale at A. G. Spaulding Bros. in Portland on October 25.

George Parnell, Chicago, of Spokane, has been selected to referee the game while Plowden Stott, Stanford, of Portland will act as umpire. The head linesman and timekeeper have not been selected but Richardson is in touch with Manager Nichols of California and they will be selected within a few days.

75-TO-1 SHOT GETS HOME

DOTTIE DAY FROM NOWHERE SNATCHES CRUCIAL HEAT.

$6400 Western Horseman Futurity for Grand Circuit Colt Trotters Proves Feature.

COLUMBUS, O., Sept. 29.—Sixteen heats were raced today in the biggest grand circuit programme of the meeting and then the card was not completed. Dottie Day in the third heat of the 2:07 class trot coming from nowhere and winning from Selka just about to snatch the race and causing the final heat to go over until Thursday. Dottie in this mile paid $151.60 on a $2 mutuel ticket, the longest price of the day.

The Western Horseman futurity for three-year-old trotters for a purse of $6400 was the best event and in it Arion Guy defeated a field of excellent colts, taking a new record for the event in his second heat, when he trotted in 2:05¾. The first half of the first mile was stepped in 1:01.

The three other events of note were not up to standard. Peter Manning won the Buckeye 2:12 trotting stake in straight heats, doing 2:06¼ in the second. The Board of Trade pace had 10 starters but Hal Mahon had to pace no faster than 2:04¼ to win.

Louie Grattan was the best of the 2:03 pacers. Best time 2:04½.

In the 2:07 trot, Dottie Day, Selka and Peter L., each had won a heat when darkness fell. Best time 2:07¼.

McCREDIE BACKS McCARTHY

Portland Franchise Owner Says He Will Fight Crookedness.

W. W. McCredie, owner of the Portland franchise in the Pacific Coast league, is not to be numbered among those who sympathize with Player Rumler, Salt Lake outfielder, suspended on a gambling charge by the league president. "I signed the petition circulated by the Salt Lake management for a special meeting," said Judge McCredie yesterday. "However, I will not attend the session and have given my proxy to Lewis Moreing, Sacramento owner. Usually where there is smoke there is fire, and if it is shown that Rumler was crooked he should be banished from baseball for all time. I agree thoroughly with President McCarthy, and shall back him up at all times in his fight against gambling."

TRAMBITAS DRAWS BOUT WITH THORP

First Stanzas Slow, Though Boys Lively Later.

FISKE DRAWS BEATING

Heavies in First Fight at Milwaukie Prove Best Bet of Evening's Card.

BY DICK SHARP.

Alex Trambitas, Portland's candidate for welterweight honors, and Harvey Thorp, of Kansas City, fought a ten-round draw in the main event of last night's boxing card at the Milwaukie arena. Alex thereby accomplishing something that a lot of good boxers have failed to do. The bout was not as sensational as the battle two weeks ago between Trambitas and Johnny Tillman, but it can be said that once last night's bout got under way it was hard fought.

The first three rounds were devoid of action. Both boys felt each other out and set a cautious pace, good for the boxers but not very popular with the fans.

Thorp Has Shade at Start.

Thorp might have had a slight shade in the opening canto, but it was too slight to be noticeable. The second and third rounds were dead, with each boxer waiting for the other to start. Thorp used his left for a few points, Trambitas countering with a jolting right.

The fourth round found the match speeding up, as Trambitas began to gain confidence against his highly touted opponent. A word from Tom Louttit, referee, at the end of the third round, had its effect. Thorp woke up to the fact that he was in for a fight and in the fifth unlimbered himself with some right uppercuts.

Not until the sixth did they get down to business. Trambitas tore into Thorp, using both hands. Thorp dug away with a right uppercut to the Portland boy's heart. The Kansas City boxer also began to bring a left hook into play, but did not do much damage.

Alex' Left Used Well.

Alex began to catch Thorp with a terrific left jab in the seventh round. He rushed from his corner when the gong rang for the start of the seventh round and caught Thorp with a left that swung him clear around. His left was his most effective throughout the bout and earned him a shade in the seventh.

Thorp fought like a tiger in the eighth, trying to pile up a winning lead, but was met at every stage of the game. Harvey sent in a crushing right that shook up Trambitas, but Alex rallied and finished strong.

The ninth was even, with both boys fighting hard. Thorp livened in the tenth, began to dance in and out, but was bested in the number of punches landed. His Johnny Dundee jump punch caught Alex several times in the last three stanzas, but didn't seem to slow up the youngster. The decision was popular and the hard milling put up by the two in the last five rounds helped in great measure to even up the slow start which caused Referee Louttit going to their corners at the end of the third and telling both boys to do some battling.

Willie St. Clair, clever Sacramento lightweight, won an unpopular verdict over Harry Casey of Seattle, although he seemed to be entitled to a shade by his steady punching and tornado finish in the eighth round, when he came near putting the rugged Casey away. The fans, however, could see nothing but a draw for the fighting Irishman. St. Clair left-handed Harry to death and landed plenty with a right cross that had a sting to it.

Fiske Gets Lacing.

Young Sam Langford, San Francisco 130-pounder, put up the best fight of his career here and gave Johnny Fiske a lacing. Fiske was game and stood up under punches that looked certain to send him to the floor. Langford fought a pretty fight. He opened a cut over Fiske's eye in the second round which bothered Johnny. The first round was even, but after that Sam had things his own way.

"Chick" Rocco and Joe Hoff fought six interesting rounds, Rocco outpunching Joe and winning the decision. Hoff registered a bevy of wild wings that fanned the ozone, while Rocco made his wallops tell.

Joe Anderson, the big Alaska heavyweight, and Bert Taylor, negro battler, went to a draw in the four-round curtain raiser. The bout aroused the most excitement of any on the card and was full of action. It was Anderson's first fight, and he won his way in the hearts of the fans.

TILLMAN LOSES TO DAVIS

EASTERN STAR, NEW TO SHORT GAME, SLOW TO START.

Seattle Welter Left-Hands Way to Victory and Proves Most Aggressive.

SEATTLE, Wash., Sept. 29.—(Special.)—Travie Davis showed a big house of boxing fans tonight that the touted stars of the eastern ring world are often no better than those turned out in this neck of the woods. The coast welterweight won a decision over Johnny Tillman of St. Paul in the feature attraction of the arena show.

Davis left-handed his way to the verdict, while his aggressiveness counted strongly in his favor. Tillman, a strong and sturdy puncher, plainly showed that the four-round game was a new thing in his young life, because he was very slow in starting. He satisfied himself with taking the defensive all through the battle. When he did elect to punch, he scored, his right-cross to the jaw dazing Davis several times, but it was Travie who did the clean punching, the western boy's lightning left hook and jab finding a mark on Tillman's features in every round.

Billy Wright, minus his tonsils, returned to the ring game against Phil Jenson, a very game Californian, and the Seattle boy showed that he possesses his old-time skill. He won the scrap in the second round, when he caught the visitor on the jaw with a terrific right-hand blow.

Val Sontag, the battling butcher, won the shopkeepers' championship by giving Romeo Hagen, the beautiful baker, a chopping-block pounding.

Eddie Jackson won a very close decision over Zuzu the Filipino in a torrid engagement.

Size	Tread	List For One	Spec. Price For Two
28x3	Non-Skid	$21.96	$22.96
30x3	Ribbed	20.01	21.01
30x3	Non-Skid	22.06	23.06
30x3½	Ribbed	24.12	25.12
30x3½	Non-Skid	26.36	27.36
32x3½	Ribbed	28.52	29.52
32x3½	Non-Skid	31.48	32.48
31x4	Ribbed	33.78	34.78
31x4	Non-Skid	37.14	38.14
32x4	Ribbed	38.34	39.34
32x4	Non-Skid	41.64	42.64
33x4	Ribbed	40.14	41.14
33x4	Non-Skid	43.54	44.54
34x4	Ribbed	40.92	41.92
34x4	Non-Skid	44.58	45.58
36x4	Non-Skid	49.40	50.40
34x4½	Ribbed	55.36	56.36
35x4½	Ribbed	57.60	58.60
35x4½	Non-Skid	61.24	62.24
36x4½	Non-Skid	64.34	65.34

BUSH TITLE GAME SUNDAY

ARLETA AND SHERWOOD WILL FIGHT FOR HONORS.

Association Planning Minstrel Show to Retrieve Lost Financial Chest.

The final activities of the Portland Baseball association will take place next Sunday, when the Sherwood team, Inter-City league champions, will clash with Arleta, winners of the AA league pennant, at Sherwood for the championship of the association, and between Hesse-Martin, runners-up in the AA league, and Fields Motor Car company, who were at one time well up in the percentage column of the A City league, will play at Vaughn-street park.

Plans of all kinds were suggested to meet the deficit in the association's finances, but none seemed to have the proper kick until at the meeting Monday Sergeant H. E. Davis, U. S. marine corps, who was prominent with the "Roving Marines," suggested a minstrel show. Davis was immediately appointed by President Routledge to take complete charge of the gala event. The big show will be pulled off about the first week in November and will probably be held in the municipal auditorium. Sergeant Davis is busy appointing his committees and the first meeting for rehearsal will be held next week.

A special meeting is called for next Monday night in Library hall. All managers, players and interested parties in the Portland Baseball association are urged to attend. Election of officers for the ensuing year will take place and plans for the development of next year's work will be discussed.

TED THYE IS BACK ON JOB

Athletic Club Instructor Wins Over Clapham in Los Angeles.

Ted Thye, middleweight wrestling champion of the world, is back on the job as wrestling instructor of the Multnomah Amateur Athletic club again after a flying trip to Los Angeles, where he defeated Sam Clapham, light-heavyweight title holder of England in a catch-as-catch-can match last week.

Thye was given the decision over Clapham at the conclusion of the first fall, which the local grappler won by a head scissors and wristlock in 1:22:43. Thye evidently treated his opponent in no gentle manner, for Clapham's shoulder was dislocated and the ligaments torn, and he was unable to continue after the first fall.

Thye will put in the remainder of the week instructing his classes at the Winged M club and will leave for Spokane Friday night, where he takes on Tony Berdino of Chicago.

Pershing's Horse Is Victor.

PHILADELPHIA, Sept. 29.—"Jeff" the big bay gelding owned by General Pershing, captured the blue ribbon at the opening event of the Bryn Mawr horse show today. The horse took first place in the jumping class for green hunters. The horse was presented to him by the "Jeff" Fiegel post of the American Legion, New York, on his return from France, and was named for the post.

Phone your want ads to The Oregonian, Main 7070, Automatic 560-95.