BEAVERS EDGE OVER BLANK IN OPENER

Small Turnout Greets Club After Booby Honors.

BUDDY RYAN IN GAME

Bill Rodgers Appears Resigned and Fails to Crab at Raw Decision.

Pacific Coast League Standings.

	W.	L.	Pct.		W.	L.	Pct.
Vernon	93	74	.557	Seattle	82	80	.506
Salt Lake	87	75	.537	Oakland	81	88	.479
Los Ang's	89	77	.536	Portland	72	87	.453
San Fran.	86	80	.518	Sacramen'o	68	97	.412

Yesterday's Results.

At Portland 5, Sacramento 0.
At Seattle 1, Salt Lake 4.
At Los Angeles 2, Vernon 1.
At San Francisco 0, Oakland 3.

BY ROSCOE FAWCETT.

Portland's baseball athletes did a little road work on soft-boiled eggs and finecut yesterday and gained enough strength to wander out to the ball yard and trim Sacramento in the initial game of the series, 5 to 0.

It was a case of Southpaw Sam Ross against Kenneth Penner, and Ross demonstrated a marked superiority, both with his tee shots and his short approaches. Ross held the visitors to five hits that were scattered fairly well throughout the afternoon.

There was only a small crowd of filet of sole in the capacious stands built for 15,000. The throng reminded one of a plate of caviar on a banquet table. Apparently folk don't get much excited nowadays about a booby championship. Some of the filet showed symptoms of being alive, for there was considerable handclapping when Buddy Ryan appeared for his first time at bat.

Old Man Ryan Active.

Buddy looks lighter and in finer condition than when he played here in the steam beer days of a couple of decades ago. His knee joints are said to be full of mice, but he seemed to be able to wobble them a bit yesterday. Bud's contribution was one hit.

One of Portland's five runs yesterday was scored in the second inning on a walk to Schaller, an infield out and Kingdon's hit to left. This 1-0 alignment continued until the sixth, when the Beavers sent three scurrying across the plate. Blue's walk, a single by Maisel, Cox's sacrifice and a double to right by Schaller accounted for the first two. Schaller crossed on Koehler's single to right.

Perle Casey presented the Beavers with the fifth and final run by failing to note that Sam Ross almost spiked the second baseman running from home to first base in the eighth inning. Penner didn't have so much as a fly speck at which to throw. His toss hit Sam on the shoulder and caromed off into right field. Ross wound up at second and scored on Blue's single to right.

Rodgers Gets Oyster Glands.

"Raw Meat" Bill Rodgers has just been inoculated with oyster glands. Evidently the operation was a success, for Bill never even so much as mewed at the ump, whereas in the old days the Sacramento manager would have been out there trying to commit mayhem.

Pitcher Sylvester Johnson joined the Beavers yesterday and will work in one game this week. Outfielder Barnabe also will be given a chance in right field. Gatewood was turned back to Spokane yesterday. A young pitcher from Yakima, Valencia, warmed up for the Beavers in his first appearance here. Valencia comes from the California orange belt, but wasn't quite ripe when he tried out with Los Angeles last year.

Score:

Sacramento—	B	R	H	O	A	Portland—	B	R	H	O	A
McG'n,2	3	0	1	2	1	Siglin,2	4	0	0	3	3
Kopp,l	4	0	0	1	0	Blue,l	3	1	2	1	4
Orr,s	4	0	1	3	6	Maisel,m	4	1	1	0	0
Comp,m	4	0	0	1	0	Cox,r	3	0	0	4	0
Moll'x,1	4	0	0	10	0	Sch'ler,l	3	2	1	1	0
Ryan,r	4	0	1	3	1	Koeh'r,s	3	0	1	1	1
Shee'n,3	3	0	1	0	1	King'n,s	4	1	1	1	0
Cady,c	3	0	1	5	1	Spran'g,3	3	0	1	1	2
Pen'er,p	3	0	0	0	3	Ross,p	3	1	1	0	2
Totals	32	0	5	24	13	Totals	30	5	8	27	16

Sacramento .....0 0 0 0 0 0 0 0 0—0
Portland .....0 1 0 0 0 3 1 0 x—5

Errors, Ryan, Penner, Blue, Kingdon. Two-base hits, Spranger, Schaller. Double play, Blue to Kingdon to Blue. Sacrifice hit, Cox. Stolen base, Blue. Struck out, by Penner 5. Bases on balls, off Penner 3, off Ross 1. Runs responsible for, Penner 4, Ross 5. Runs responsible for, Scherr 2, Sweeney 3.

ACORNS SLAM JORDAN HARD

No Seals Reach Second, Thanks to Kremer's Stellar Work.

SAN FRANCISCO, Sept. 15.—Oakland knocked Jordan out of the box in the first inning, made three runs from five hits and defeated San Francisco. Lewis replaced Jordan and held the Oaks stationary. He gave way to a pinch hitter in the sixth, and Cole finished. Kremer threw star ball for the Oaks, not a Seal reaching second base.

Score:

Oakland—	B	R	H	O	A	San Francisco	B	R	H	O	A
Wille,r	2	1	1	3	0	Schick,m	4	0	0	0	0
A.Ar'l,l	4	1	0	3	0	Kem'y,r	3	0	0	2	0
Coo'n,m	4	1	1	2	0	Caven'y,s	2	0	3	3	3
Miller,1	4	0	1	1	0	Walsh,2	3	0	0	1	1
Knight,2	4	0	1	4	3	Hash'k,1	2	0	0	11	2
Gingr'l,3	4	0	1	1	1	Conn'y,1	3	0	0	0	2
Brub'r,s	3	0	1	2	6	Kamm,3	2	0	0	0	3
Mitze,c	3	0	0	6	2	Yelle,c	3	0	2	8	3
Kra'r,p	3	0	0	0	1	Jordan,p	0	0	0	0	0
						Lewis,p	1	0	0	2	0
						Fitzg'd*	1	0	0	0	0
						Cole,p	1	0	0	0	0
Totals	31	5	6	27	13	Totals	28	0	2	27	14

*Fitzgerald batted for Lewis in fifth.

Oakland .....3 0 0 0 0 0 0 0 0—3
San Francisco.....0 0 0 0 0 0 0 0 0—0

Errors, Kennedy, Jordan. Bases on balls, Kramer 2, Lewis 2. Struck out, Kramer 5, Jordan 1, Lewis 2, Cole 4. Double plays, Kamm, Yelle, Hasbrook, Caveney to Hasbrook. Runs responsible for, Jordan 2. Losing pitcher, Jordan. Innings pitched, Jordan 1-3, runs 3, hits 5, at bat 7; Lewis 4 2-3, at bat 11.

BEES TAKE RAINIER OPENER

Cullop Effective in Box While Rookie Short Makes Four Muffs.

SEATTLE, Wash., Sept. 15.—Cullop's effective pitching and four errors by a recruit shortstop gave Salt Lake the opener with Seattle today, 4 to 1. Schorr pitched good ball, but Cullop had the better of the argument. Two games will be played tomorrow. Score:

Salt Lake.	B	R	H	O	A	Seattle.	B	R	H	O	A
M'll'gn,3	4	0	0	1	0	Ch'gm,l	3	0	0	3	0
J'hns'n,s	5	0	1	0	5	Bohne,3	3	0	0	1	2
Kruger,2	3	0	0	0	1	Mel'r,m	4	0	1	3	0
Speely,1	2	0	0	15	0	Ed'gs,o	4	0	0	1	0
W'lter,r	4	0	0	0	0	Ken'wy,2	4	0	1	5	1
Hood,m	2	1	1	2	1	Z'mk'k,1	2	0	1	5	0
H'gh'd,l	3	2	1	4	0	H'ddg'n,s	4	0	0	4	3
Byler,c	2	0	0	2	2	B'dw'n,m	2	1	1	3	4
Cullop,p	4	1	2	3	5	Scho'r,p	2	0	0	0	2
						xM'rp'y	0	0	0	0	0
						L'fy'e,l	1	0	0	4	0
						xxStrand	1	0	1	0	0
						Swe'ny,p	0	0	0	0	1
Totals	29	4	5	30	14	Totals	30	1	4	27	13

x—Ran for Zamlock in seventh.
xx—Batted for Schorr in eighth.

Salt Lake.....0 0 0 0 2 0 0 0 2—4
Seattle .....0 0 0 0 0 0 0 1 0—1

Errors, Johnson, Harrigan. Three-base hits, Johnson. Sacrifice hits, Sheely, Byler, Cunningham, Mulligan. Bases on balls, off Schorr 4, Sweeney 1, Cullop 2. Struck out, by Schorr 3, Cullop 1. Double-play, Hood to Sheely. Innings pitched, by Schorr 8. Runs responsible for, Scherr 2, Sweeney 3. Runs responsible for, Schorr 2, Sweeney

ANGELS NOSE OUT TIGER CLAN

League Leaders Drop Close Game on Home Diamond.

LOS ANGELES, Cal., Sept. 15.—The league-leading Vernon Tigers were beaten today in a close game by Los Angeles, 2 to 1. Good crowds are turning out to the present series in which Vernon seems likely to take another pennant. Score:

Vernon	B	R	H	O	A	Los Angeles	B	R	H	O	A
Long,r	3	0	0	2	0	Kill'r,r,1	2	0	0	17	1
Mi'ch'l,s	3	0	1	2	5	M'A'ly,s	3	1	1	2	7
High,l	4	0	2	2	0	Zeider,2	4	1	2	2	4
Fisher,2	3	1	1	2	1	Cr'w'f'd,r	3	0	1	0	0
Ch'b'e,m	4	0	0	1	0	Ba'sler,c	3	0	2	2	1
Mus'r,1	3	0	0	12	0	Stat'm,m	3	0	0	0	0
Smith,3	4	0	2	1	6	Nek'ff,3	3	0	0	2	6
D'v'r,c	3	0	0	1	2	Ellis,1	3	0	0	2	0
S'b'k,p	2	0	0	1	1	Keat'g,p	3	0	0	0	4
Camp,*	1	0	0	0	0						
Fr'm'e,p	0	0	0	0	0						
Ed'ds,†	1	0	0	0	0						
Totals	31	1	6	24	15	Totals	27	2	6	27	19

*Batted for Shellenback in 8th.
†Batted for Devormer in 9th.

Vernon .....0 0 0 0 0 0 0 0 1—1
Los Angeles.....0 0 0 0 0 2 0 0 x—2

Error, Zeider. Stolen base, Killefer. Sacrifice hits, Fisher, Crawford. Struck out, by Shellenback 1, Keating 1. Fremme 1. Runs responsible for, Keating 1, Shellenback 2. Innings pitched, Shellenback 7. Losing pitcher, Shellenback. Double plays, McAuley to Zeider to Killefer.

CLEVELAND MAKES GAIN

YANKS PLAY EXHIBITION AND INDIANS BLANK ATHLETICS.

Browns Make 18 Runs in Game With Red Sox and Ruth Slams Two Homers.

CLEVELAND, Sept. 15.—Cleveland wound up its series with the Athletics today by winning 14 to 0. The score:

	R.	H.	E.		R.	H.	E.
Phil'del'a	0	3	1	Clevel'd	14	22	2

Keefe, Moore and Perkins, Myatt; Bagby and O'Neill, Nunamaker.

St. Louis 18, Boston 5.

ST. LOUIS, Sept. 15.—St. Louis batters collected 22 hits for an 18-to-5 victory over Boston. The score:

	R.	H.	E.		R.	H.	E.
Boston	5	10	1	St. Louis	18	22	1

Karr, Hoyt and Schang; Wellman and Severeid, Collins.

Toledo 8, New York 1.

TOLEDO, O., Sept. 15.—The Toledo American association team hit Ferguson and Byrd for 15 safeties and defeated the New York Americans in an exhibition game today, 8 to 7, in 10 innings. Ruth's two home runs over the right-field wall accounted for six of the New York runs. The score:

	R.	H.	E.		R.	H.	E.
New York	7	12	2	Toledo	8	15	3

Ferguson, Byrd and Hoffman; Meade, Nelson, Dubuc and Woodall.

Pirates Buy Indian Pitcher.

LITTLE ROCK, Ark., Sept. 15.—Sale of Pitcher Moses Yellowhorse to the Pittsburg Nationals was announced by the Little Rock club of the Southern association tonight. Yellowhorse, a full-blooded Pawnee Indian, is only 18 years old. He won 21 games and lost seven this season.

Baseball Summary.

National League Standings.

	W.	L.	Pct.		W.	L.	Pct.
Brooklyn	84	58	.592	Chicago	68	72	.486
Cincinnati	75	59	.560	St. Louis	64	74	.463
New York	76	61	.555	Boston	55	76	.419
Pittsburg	71	64	.526	Philadel'ia	54	83	.394

American League Standings.

New York	88	53	.624	Boston	66	74	.471
Cleveland	85	52	.621	Washingt'n	61	72	.459
Chicago	85	55	.607	Detroit	53	84	.387
St. Louis	68	68	.500	Philadel'ia	45	93	.326

Southern Association Results.

At Birmingham 6, Atlanta 4.
At Chattanooga 3, Memphis 3, called in tenth, rain.
At Little Rock 1, Nashville 0.
New Orleans-Mobile, no game.

American Association Results.

At Milwaukee 6-3, Minneapolis 4-7.
At Kansas City 1-7, St. Paul 26-9.
Indianapolis-Toledo not scheduled.
At Louisville-Columbus, postponed, rain.

Western League Results.

At Wichita 21, St. Joe 10.
At Tulsa 6, Des Moines 2.
At Joplin 5, Omaha 0.

How the Series Stand.

At Portland 1 game, Sacramento no game; at Seattle no game, Salt Lake 1 game; at Los Angeles 2 games, Vernon no game; at San Francisco 1 game, Oakland 1 game.

Where the Teams Play Next Week.

Salt Lake at Portland; Sacramento at Seattle; Vernon at Oakland; San Francisco at Los Angeles.

Beaver Batting Averages.

	B.	H.	Ave.		B.	H.	Ave.
Valen'ia	1	1	1000	Hasler	47	11	.234
Maisel	599	200	.334	Siglin	573	134	.232
Blue	522	163	.312	Brooks	44	10	.227
Suther'd	140	43	.306	Koehler	373	83	.222
Schaller	587	172	.293	Ross	126	28	.222
Cox	543	155	.287	Spranger	414	87	.210
Wistrail	615	175	.284	Kallio	52	6	.115
Baker	141	36	.255	Polson	79	7	.088
Tobin	159	38	.240	Barnabe	4	0	.000
Kingdon	301	72	.239				

DEMPSEY-SMITH MILL DISFAVORED

Miske Bad Enough, but Gunboat Is Cinch.

TEX MAY GET BIG FIGHT

Mike O'Dowd and Kid Lewis ex-Champions, Train Hard for Bout September 23.

It's all very well to give a donation party to Jack Dempsey and Gunboat Smith, but it's hard to conceive of any community—barring, perhaps, New York and its translents, who will go to almost anything—falling for such a match as has been proposed.

Miske with Dempsey was bad enough, but in Miske there was a semblance of youth and the open question as to what the 12 months of ring idleness had done for the champion.

But Gunboat Smith!

Words fail in an appreciation of such a match.

If Dempsey was a 5-to-1 shot over the St. Paul heavy, he ought to be 100-to-1 on the Gunner.

Three years ago the Gunner took on Dempsey, just about to hit his stride. Smith proved in the course of the fight that Dempsey could stand a punch, for the Gunner landed a right flush to the jaw. Jack started to sag, pulled himself together and won the fight.

A year later the same pair met and Smith retired via the knockout route in two rounds.

In the course of the last two years the "Gooner" has bobbed up and down, winning here and losing there. Fred Fulton quite recently stopped Smith in a round in the northwest.

So, by no stretch of the imagination could Smith be called healthy exercise for Dempsey.

It's merely "an awful fight."

The match hasn't been clinched as yet and perhaps some providence will prevent.

But if the bout is signed, the fans will be forewarned.

* * *

Tex Rickard may not stage the Dempsey-Carpentier fight. Just before Carpentier sailed for America a few days ago his manager, Francois Descamps, cabled that Jack Curley will be authorized to make whatever matches Carpentier goes into in America.

The same cablegram contained the statement that Charles Cochran, the London promoter, will have no strings on Carpentier insofar as any matches in America are concerned.

Curley, it is understood, wants to stage the Dempsey-Carpentier match at Ebbett field in Brooklyn.

But Rickard will be a bidder. One may gamble on that. And Jack Kearns will do some thinking before he lets Curley go through with his Brooklyn plan.

* * *

After the first meeting of the New York state boxing and license commission appointed by Governor Smith it developed that not a single club, promoter, referee or matchmaker had as yet officially applied for a license. This announcement could scarcely be believed, but it was a fact.

Bouts have been advertised for various titles, dates set and fabulous purses arranged. Ambitious press agents had announced that big fights had been posted by the contestants. Now it develops that not a single one of these prospective shows were authorized. The state boxing and license commission must have its innings first.

Its apparent tardiness has been attacked by those who stood ready to collect as soon as the gates were swung open. The commission will pay no attention to these snarls. The bark is worse than the bite.

The commission is determined that New York shall not be the dumping ground of a lot of fly-by-night promoters. Men whose chief recommendation is for separating the public from its money by digging up decrepit retired pugilists and through a press agent restoring them to all the vigor of their palmy days.

The restoration failed when the actual contest was over. But the public paid, and paid well, to witness the fiasco.

* * *

"Snowy" Baker, who is now in San Francisco, is not likely to meet with a ready response when he talks with Jack Kearns about taking Jack Dempsey to Australia.

To begin with, there's not a good man in Australia for Dempsey to fight.

And then again, there's the likelihood that Kearns has not forgotten the roastings he received in the Australian papers when he visited that country with Billy Murray and one or two other boxers.

Kearns, if we remember correctly, was told in plain language in the papers that he need never return to Australia.

Later, when Les Darcy came to America, Kearns was again roasted by the Australian papers, some of whom maintained that if it had not been for Kearns and his "smooth talk" Darcy would have remained at home and not gotten in the mess he did.

Kearns is not a fellow who forgets very readily.

* * *

Mike O'Dowd and Ted ("Kid") Lewis, ex-middleweight and ex-welterweight champions, respectively, began training yesterday for their 12-round bout which is scheduled to be held in the Jersey City ball park on September 23.

ROBINS WIN 1-RUN GAME

NATIONAL LEAGUE LEAD IS AIDED BY CUB SHUTOUT.

Reds Hold Second Place by Taking Phillies Into Camp, While Pirates-Braves Split.

BROOKLYN, Sept. 15. — Smith pitched his second successive shutout in a week today, when he blanked Chicago and further strengthened Brooklyn's hold on the National league pennant. Score:

	R.	H.	E.		R.	H.	E.
Chicago	0	8	5	Brooklyn	1	5	0

Batteries—Martin and O'Farrell; Smith and Miller.

Boston 1-4, Pittsburg 2-1.

BOSTON, Sept. 15.—Pittsburg closed its season in Boston today. Grimm's triple scored Pittsburg's runs in the first contest and Holke's triple broke up the second, winning for Boston. Scores:

First game—

	R.	H.	E.		R.	H.	E.
Pittsburg	2	6	0	Boston	1	8	2

Batteries — Cooper and Haeffner; McQuillan, Scott and O'Neill.

Second game—

	R.	H.	E.		R.	H.	E.
Pittsburg	1	8	0	Boston	4	6	0

Batteries — Carlson, Zinn and Schmidt; Fillingim and Gowdy.

Philadelphia 2, Cincinnati 3.

PHILADELPHIA, Sept. 15.—Cincinnati solved Meadows in one inning today, beating Philadelphia in the final game of the series. Two jumping catches by Duncan robbed Rawlings of home runs. Score

	R.	H.	E.		R.	H.	E.
Cincinnati	3	10	3	Phila	2	7	1

Batteries—Luque and Wingo; Meadows, Betts and Wheat, Witherow.

Griffmen Win Exhibition.

INDIANAPOLIS, Ind., Sept. 15.—The Washington Americans defeated the Indianapolis American association team today in an exhibition contest, 7 to 2. Score:

	R.	H.	E.		R.	H.	E.
Wash'ton	7	8	1	Indianapolis	2	5	4

Biemiller, Altrock and Picnich; Rogge and Henline.

GORMAN WINS OVER FLORES

Draw Decision of Week Ago Reversed by Local Boy.

SEATTLE, Sept. 15.—Joe Gorman, Portland lightweight, won a decision over Macario Flores, the Filipino boxer, in a four round match here tonight. The two went four rounds to a draw last week.

Travie Davis, Everett, Wash., was given a decision over Harry Casey, Seattle, welterweight, and Clem Zukowaski, Tacoma, Wash., and Young Jack Dempsey, Puyallup, Wash., boxed four rounds to a draw.

Egan and Shade Draw.

OAKLAND, Cal., Sept. 15.—Joe Egan, Boston middleweight, fought four rounds to a draw with George Shade, local boy in one of the main events of the boxing show here tonight. In the featherweight bout, Young Carmen and Jimmy Dundee milled four rounds to a draw. Other results were: Joe Coffey, decision over Joe Leopold; Al Walker, decision over Bobby Ertle; Eddie Ramires, decision over Louis Garcia; Togo Koriyama and Kid Romeo, draw; Harry Fox and Joe Healey, draw.

Stecher Holds Zbyszko Even.

MONTREAL, Sept. 15.—Joe Stecher, American wrestling champion, and Wladek Zbyszko of Poland went to a draw in a two-hour match tonight.

TRAMBITAS DRAWS IN TILLMAN BOUT

Local Boxer Proves Worth Against Minneapolis Boy.

BOTH BATTLERS GO DOWN

Herman-Blue Draw; Zimmerman Loses and Young Dempsey Takes First Bout.

BY DICK SHARP.

Bring on Harvey Thorpe and Jack Britton. Alex Trambitas only got a draw against Johnny Tillman of Minneapolis in the main event of last night's fistic card at the Milwaukie arena, but he made a good enough showing to prove to the several thousand fans gathered that he can stand the gaff against about anybody around his weight.

Referee Tom Loutit's decision in the main tangle was about all the bout could be called. Tillman proved himself a willing mixer and tried to land a knockout punch throughout the mill, but Alex was too tough and too much of a boxer for his much more experienced opponent.

Both Boys Willing.

The first three rounds were even up, with both maulers landing their share of wallops. Tillman kept shooting over a right cross in an attempt to send Trambitas sprawling and frequently sent in a punch to the Portlander's solar plexus. Trambitas kept jabbing away, rocking Tillman from side to side with lefts and rights, and was ready to stand toe to toe and slug any time that Tillman pleased to.

In the fourth canto the Minnesota boxer stepped out a little stronger than Trambitas and might be accorded a shade. Alex got real sore in the fifth round and from then on the bout was hammer and tongs.

The Portland boy fought hard in the fifth and landed effectively with a straight left and a right counter.

Trambitas Rallies, Though Hurt.

The sixth round was one of the best of the match, and if anyone had a slight shade it was Tillman. The seventh was an even affair, neither forging ahead to any great enough extent to entitle them to the margin.

The eighth canto was a whirl of milling from gong to gong. Tillman shot in some terrific right-hand crushers. A slam to Trambitas' stomach slowed the youngster up and a right to the side of the face put him in bad shape for about 15 seconds. He rallied toward the end of the round and met Tillman, give and take.

Trambitas tore in with a vengeance in the ninth stanza and took it by a wide margin and the invader began to show signs of weakening under the rain of gloves.

Both Battlers Go Down.

The tenth round ended in a blaze of punches and came near coming to a climax when both boys banged into each other and went to the mat, Tillman's head striking the floor with a resounding thud. It was a mean jar, but it tended to clear his head, as he was fighting even harder when the bell rang.

Frankie Murphy, Denver welterweight, fought his way to a decision over Frankie Jones of San Francisco in the eight-round semi-windup. The last round was the only one with any action and at times the bout got on the fans' nerves. Jones fought along in his own peculiar style, which makes him one of the hardest boys in the country to hit, and for trying the most and getting in the few solid punches Murphy was given the call.

Neil Zimmerman Defeated.

"Babe" Herman, Sacramento bantamweight, and Baby Blue of San Francisco fought a six-round draw. Blue forced the fighting and made things interesting for the clever Sacramento boy.

Johnny Fiske, Rock Island (Ill.) featherweight, hammered his way to a six-round decision over Neil Zimmerman of Portland in the other six-round special.

Young Dempsey won on a technical knockout over Jack Holland in two rounds in the scheduled four-round curtain-raiser. Holland went down for the count of nine in the first round, but arose in good condition. He tired himself out in the second canto by trying to get at Dempsey with a hard punch, and when caught on the chin the second time he went down for the count of nine and did not come up in such good shape.

A Proclamation:

President Wilson said—while we were in the throes of the great war—that there was such a thing as being too proud to fight.

I bore this statement in mind when I answered several of my customers yesterday who asked my salesmen and myself why it was that our goods were not "on sale" as they were in other stores. I said:

"I Feel Too Proud to Put on a Sale"

First: Because my goods are marked right—the lowest. This saves the bad feeling that often arises through customers paying two prices; that is, by one man paying a big price at "No Sale" quotation to make up the loss on the other fellow who buys at "On Sale" quotation.

Second: I am proud to know that I can run my business flourishingly at the beginning of the fall season without resorting to a "Clearance Sale." I am proud to know that I have the confidence of the people of Portland, who show by their patronage that they believe in me and my upstairs system of trading.

I am one of the pioneers of the upstairs clothing business. I started on the proverbial shoestring nearly eleven years ago, with a determination to give the people of Portland a square deal.

My success is proven by the fact that though I started business in a small back room in the Oregonian building I now need more space, even though I occupy about 70 by 50 feet on the second floor, having a stock room and tailor shop on the third floor, with my private stairway on the ground floor.

A WORD ON CLOTHING PRICES: The downward trend will be slow, owing to many prevailing conditions. When prices drop my upstairs prices will immediately reveal it.

Come One Flight Up—Compare my values and prices on

Suits and Overcoats
$30 to $60

Raincoats as Low as $20
All Alterations Are Free

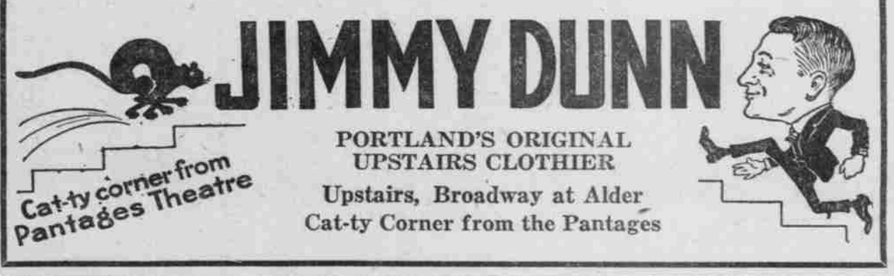

PORTLAND'S ORIGINAL UPSTAIRS CLOTHIER
Upstairs, Broadway at Alder
Cat-ty Corner from the Pantages

BOAT SETS SPEED MARK

MISS AMERICA TRAVELS AT 79 MILES AN HOUR.

Terrific Pace Set by World's Champion Hydroplane in Lake George Trials.

DETROIT, Sept. 15.—Another speed recrd for hydroplanes was set today by Gar Wood, driving his Miss America to victory in the one-mile championship trials for the Lake George trophy, concluding event of the gold cup regatta here.

An official speed of 77.85 miles an hour was attained in one of the six one-mile dashes. In one trial, which had to be thrown out because only three of the six watches caught his time, Wood was clocked at 78.95 miles an hour. His average time for the six dashes was 76.73 miles an hour.

In the one-mile trials for express cruisers, Miss Nassau of Cleveland Yacht club made the best mark, attaining a speed of 50.46 miles an hour in one dash and an average of 48.91 for six trials.

In the one-mile trials for displacement stocks with stock marine motors for a trophy offered by Morris Rosenfeld of New York, Rainbow, of the Royal Hamilton Yacht club, won with an average of 39.48 miles an hour. Comanche of Detroit, driven by Edsel Ford, scored an average of 37.64 in this event.

ENID WIN HELD UNOFFICIAL

Western Association Prexy Says Game Was Exhibition.

ENID, Okla., Sept. 15.—Enid today won the Western association pennant by defeating Okmulgee in the seventh game of their championship series. The score was 3 to 2.

TULSA, Okla., Sept. 15.—J. C. Letcher of Tulsa, president of the Western association, tonight declared today's game at Enid, which Enid won from Okmulgee 3 to 2, was not for the championship of the Western association and was only an exhibition game.

LORD BALTIMORE
Mild Havana
CIGAR
15¢-2 for 25¢
A Good Cigar By Every Test
Try Yours
The Hart Cigar Co.
Portland, Or.

"HELP WANTED -MALE"

In the Buying of Shoes, Consider Quality!

Rosenthal shoes are quality shoes. In this superb stock you can choose with full assurance of getting only footwear that will yield the best of service with constant good appearance. We cordially invite your inspection of fall styles.

Women's High Boots, Oxfords and Pumps

from Laird, Schober & Co.
Now on Display
Incomparable in Style, Quality and Fit

Boyden Manufacturing Co. and James A. Banister Co.

Newark-Made Shoes for Men

The Best in Men's Footwear

SPECIAL—Women's Cocoa Brown Lace Shoes; in all leather; welt soles; military or Cuban heels; in widths AAA to D. **$10.95**

SPECIAL—Men's Genuine Cocoa Brown Cordovan Lace Shoes; heavy overweight soles; English toes; very stylish. Wonderful values at **$11.95**

Rosenthal's
PORTLAND'S BEST SHOE STORE
129 Tenth Street, Between Washington and Alder
We Give S. & H. Green Stamps

IT HAPPENS IN THE BEST REGULATED LAKES.