CITY NEWS IN BRIEF

City Editor .....Main 7070, A 6095
Sunday Editor .....Main 7070, A 6095
Advertising Department..Main 7070, A 6095
Superintendent of Bldg...Main 7070, A 6095

AMUSEMENTS.

ORPHEUM (Broadway at Taylor)—Vaudeville. This afternoon.

LYRIC (Fourth and Stark)—Musical comedy, in "The Speed Limit." Three shows daily at 2, 7 and 9.

HIPPODROME (Broadway at Yamhill)—Vaudeville and moving pictures, 2 to 5, 6:45 to 11 P. M., Saturdays, Sundays and holidays continuous 1:15 to 11 P. M.

PANTAGES (Broadway at Alder)—Vaudeville. Three shows daily, 2:30, 7 and 9:03.

COUNCIL CREST—Free amusement park. Take "CC" cars, Morrison or Washington streets.

THE OAKS—Amusement park. Free admission until 5 P. M., except Sundays and holidays. Take cars at First and Alder.

COLUMBIA BEACH—Amusements and swimming. Take Vancouver cars on Washington, between Fifth and Broadway.

INQUEST THOUGHT UNNECESSARY.—Deputy Coroner Goetsch announced yesterday that there will be no inquest over the remains of Helen Powers, 8½ months old daughter of Mr. and Mrs. Roy O. Powers, 114 East Harrison street, who was accidentally electrocuted at the Powers home late Sunday. The body was turned over to Finley's establishment. Mrs. Powers was ironing with an electric iron when the little girl, who was in a high chair nearby, placed her hand against the electric contact socket and was instantly electrocuted.

SCHOOL DIRECTORS TO TAKE OFFICE.—Frank L. Shull and William F. Woodward, newly elected school directors, will take part in their first board meeting Thursday night, when they will be sworn in and the old board will terminate its business. Following the custom which makes the senior member of the board its chairman, Director George B. Thomas will probably be elected to this office. He will serve for six months, to be followed in the chair by Director George Orton.

HUSBAND COMPLAINS TOO MUCH.—Mirabel L. Suklis yesterday filed suit for a divorce from Peter S. Suklis. In her complaint she says he would become so angry he would throw himself on a bed, grow exceedingly pale and mutter complaints about her. Maude Rambo seeks separation from Edwin Rambo, whom she married in 1904. She says her husband called her names and knocked her down. She asks custody of her four children and money for their support.

CENTRAL UNION GIVES UP ROOM.—The central union of the W. C. T. U. has consented to give up the use of the room in the central library for the period of the University of Oregon summer school, June 21 to July 30. During that time meetings of the union will be held in the homes of the different members, for which announcements will be sent out by the president. There will be no meeting th's week on account of the Shrine convention.

AMENDED COMPLAINT FILED.—Robert N. Stanfield, millionaire sheep man of eastern Oregon, is defendant in a suit for $21,000 for alleged breach of contract brought by Storey & Work, commission agents of Bozeman, Mont. An amended complaint, charging failure on the part of Mr. Stanfield to complete the sale of 1000 head of sheep after he had agreed to do so, was filed in United States district court yesterday.

KIWANIS EDITOR BETTER.—Roe Fulkerson of Washington, D. C., editor of the Kiwanis magazine, who has been confined to his bed at the Multnomah hotel as the result of an illness, was reported to be so much improved yesterday that he was able to sit up. Physicians announced that Mr. Fulkerson might be compelled to undergo an operation, but he hopes to delay it until his return home.

DR. HINSON SPEAKS IN CHICAGO.—Dr. W. B. Hinson, pastor of the East Side Baptist church of Portland, addressed the faculty, business staff and students of the Moody Bible institute of Chicago, June 16, on the subject, "Fundamentals of the Gospel." Dr. Hinson is one of the speakers at the world conference of Christian fundamentals which is being held in Chicago.

BUTCHER LOSES TWO FINGERS.—William Werrher, 52, of 1062 East Morris street, lost two middle fingers from his left hand yesterday morning when he was caught in a sausage machine in a shop at Fourth and Yamhill streets where he was employed as a butcher. He was treated at the St. Vincent's hospital.

COLORED MOONSHINERS FINED.—John Johnson and John Williams, both colored, were convicted in United States district court yesterday of violation of the prohibition law. Johnson was fined $250 and sentenced to serve 30 days in jail. Williams was fined $100.

AL KADER SHRINERS, ATTENTION!—To participate in the big Shrine parade, every noble of Al Kader temple is ordered to report to Dean Vincent Marshall in front of armory, Tenth and Couch, Wednesday at 7 P. M. Al Kader temple in full dress suit and fez. Be prompt.—Adv.

UP COLUMBIA RIVER, steamer Olympian leaves Taylor-street dock daily, 9 A. M. for scenic points up the Columbia, returning 5 P. M. Grandest scenery in the west. Round trip $2. Cafeteria lunch. Phone Main 8065.—Adv.

FACE LACERATED BY FALL.—H. L. Clayton, 66, of the Winchester hotel, received a lacerated face yesterday morning when he fell down the basement elevator at Leighton's Dairy lunch. He was taken to St. Vincent's hospital in a dazed condition.

HOWARD GOES TO PRISON.—C. E. Howard, recently convicted in federal court of violation of the white slave act and sentenced to six months at McNeill's island, was committed to the prison yesterday.

STEAMER BEAVER.

Leaves foot of Couch street, Tuesday night and Thursday night, this week only at 11 P. M. to accommodate passengers going to Clatskanie and way points.—Adv.

MOONLIGHT DANCE, excursion boat Swan; welcome Shriners, Tues., Wed. and Thurs. nights; leaves foot of Jefferson st. after parade, return 1 A. M. Thursday boat leaves regular time, 8:45. Main 4748.—Adv.

LIBRARY TO CLOSE EARLY.—The central library and all the branch libraries will close at 8 P. M. during Shrine convention and Rose Festival week.

ROM-I-DA PARLORS.—Special scalp treatment; shampooing; manicuring. 428-429 Medical bldg. Phone Main 7966.—Adv.

ELKS CLUB dining room open from 11 A. M. to 3 P. M. and 5 P. M. to 9 P. M. Shriners welcome.—Adv.

AMALIA KELLER has returned.—Adv.

DR. ELLA K. DEARBORN, diseases of women and children; 800 Union ave. north; 1:30 to 5 P. M.—Adv.

DRINK RUBY MIST, that delicious beverage served at all fountains and refreshment stands.—Adv.

BOODY BROS., importers and tailors, removed to room 305 Dekum bldg.—Adv.

PLATES that please. Dr. E. C. Rossman, specialist, 307 Journal bldg.—Adv.

INSIST ON RUBY MIST, at all fountains and refreshment stands.—Adv.

KEMMERER COAL.—Carbon Coal Co., mine agents. East 1188.—Adv.

BUG for sale, classiest in town. Main 2618, 2d and Madison.—Adv.

GAS RATES MAY GO UP

COAL MAY BE USED INSTEAD OF OIL AS BASE.

No Application Yet Made to Public Service Comission for Any Increase of Price.

That the rates on cooking and fuel gas may be increased in the near future was intimated at yesterday morning's council meeting by Engineer Krohner of the Portland Gas & Coke company, when he took part in the discussion relative to the new isolation hospital at Kelly Butte. Engineer Krohner was asked by the council to give his opinion of the most suitable type of heating appliance for the hospital.

In discussing the merits of the various heating facilities offered by his company, he hinted that it is becoming difficult for the company to secure fuel oil at present contract rates. This might lead, he told the council, to a marked increase in price of oil. To overcome this condition, his company might find it necessary to revolutionize the gas making industry in the city by the use of coal instead of oil in the base. If such a plan is carried out a slight increase in the gas rate might result.

The company has as yet made no application to the public service commission of Oregon, whose duty it is to fix the rates.

Action on the type of plant to be installed at the hospital was deferred.

ORPHEUM TO OPEN EARLY

PATRONS OF VAUDEVILLE MAY ALSO SEE BIG PARADE.

Joseph E. Howard and New Musical Romance "Chin Toy" Headliner of Convention Show.

That theater patrons and vaudeville artists may not miss the electrical parade tonight the Orpheum show will be staged early. For this occasion the picture sections of the Orpheum show will be omitted, allowing one hour and a half for vaudeville acts. On this schedule the show will be started at 8 o'clock and will be over at 9:30 o'clock, in ample time for the Orpheum patrons to see the electrical parade in its entirety from a downtown vantage point. This arrangement makes it possible for the Tuesday-night season patrons of the Orpheum to see the show and at the same time not miss the parade.

The headliner of the convention show is Joseph E. Howard and his new musical romance called "Chin Toy." The act is elaborately staged and the dozen girls of the company make several changes of costume. Mr. Howard is supported principally by Ethelyn Clark, who changes from one gorgeous gown to another as the celebrated composer sings the most popular of his song creations.

The second feature of the convention show is the act of Chester Spencer and Lola Williams, who "stop the show," so great is the applause won by their comicalities.

This show will be presented in Portland for the last time tomorrow afternoon.

Joseph E. Howard, at Orpheum this week.

CARDS OF THANKS.

The Moffett family of Gibson, Mont., wish to thank the many friends of their beloved daughter and sister, Josephine Perle Moffett, who passed away June 1, for their sympathy and beautiful floral offerings.

MRS. JOSEPHINE E. MOFFETT, Mother.
MRS. CHAS. E. TRAYCHINEAND, Sister.
Adv.

We wish to express our heartfelt appreciation to all our friends and relatives for their kind sympathy and assistance during the loss of our beloved son and brother Harry.

MR. AND MRS. A. DUBINSKY AND FAMILY.
Adv.

We wish to thank the many friends for their kindness during our recent bereavement and for the beautiful floral offerings.

O. J. BALES.
GERTRUDE F. SMITH.
MARIE E. GOSHORN.
Adv.

Fezzers Drink Phez

Pure Juice of the Loganberry

When the Veiled Hootchy-Kootchy Dame of the Desert Said:—

"سلام عليكم"

That Meant

"Welcome to Our City"

AND WE SAY THE SAME!
Make our store your headquarters for everything you need in Men's Wear.

Everything in the Store Reduced 20%

MEN'S AND YOUNG MEN'S CLOTHING, HATS, SHOES—INCLUDING ALL KUPPENHEIMER SUITS.

Lion Clothing Co.

Exclusive Kuppenheimer House in Portland

Morrison at Fourth

The **Menace**

15,000 people burned to death and nearly $300,000,000.00 of property loss is the toll that the United States pays to fire annually.

Most of this great loss is preventable. Much of it is caused by carelessness with matches and lights.

Have *Franco* Flashlights in your home. Never use a match, candle, lamp or lantern to grope in dark corners.

Play safe!

***Franco* Flashlights equipped with *Franco* Batteries give a clear, powerful white light that penetrates darkness, fog, smoke or mist. Wireless, non-corrosive, non short-circuiting. Guaranteed to last.**

FRANCO FLASHLIGHTS AND BATTERIES

(Information concerning fires from The Nat'l Board of Fire Underwriters.

Tomorrow May be too late

WELCOME SHRINERS!

We're glad to see you here ---

We know that you're glad too—and that's not all.

---but everybody's glad.

—And now you're going to see some time in the "Old Town Tonight"—and every night for a week.

---And as we said before---we're glad and we know you're glad, too.

But that's not all

—We thought that maybe in the glad rush of getting here to the big Oasis—you probably left a couple of shirts at home—'n of course you'll need some.

Well, Sir, we've got all kinds of 'em!

and they range in price from $2.00 upward—socks, too—collars—underwear and everything a man wears.

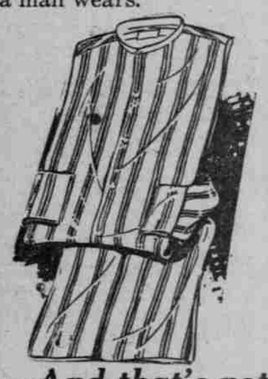

---And that's not all!

—But swimming is great here—too, and we thought you might need one of our splendid bathing suits—and we're here to say—we've got some assortment! At moderate prices, too!

—At any rate — whatever you need — you'll find it in the big woolen mill building at Third and Morrison — Just two blocks below the postoffice.

Brownsville

Woolen Mills Store

Entire Building. Third and Morrison.

Largest manufacturing clothiers west of Chicago—Makers of the famous MILL-TO-MAN clothes. Direct selling—from Maker-to-Wearer—saves thousands of men thousands of dollars every year.

Concerts

United Swedish Singers of Pacific Coast

200 MALE VOICES

Axel Pihlstrom
Of San Francisco, Director.

MARIE SIDENIUS ZENDT
SOPRANO,
Of Chicago, Soloist.

EVENINGS

SAT., JUNE 26, 8:15 P. M.
SUN., JUNE 27, 8:15 P. M.

AUDITORIUM

RESERVED SEATS 75c AND $1
No War Tax.
BOX OFFICE AT SHERMAN, CLAY & CO. OPENS FRIDAY, JUNE 25.

For **Sheet Metal Products** See **McPherson**

The W. G. McPherson Co.
19th and Wilson Sts.
Portland, Oregon

Miss Catlin's School

FOR BOARDING AND DAY PUPILS

Now occupies its new building on WESTOVER TERRACES.
An Ideal Location—Basketball and Tennis Courts.
Prepares girls for eastern as well as western colleges and schools, under a faculty of able eastern teachers. Number of students in each class limited.
Primary, Intermediate and High School Departments—Boys Accepted in Primary Grades.
Special and College Preparatory Courses. Music, Art, Physical Training and Science.
French Taught Throughout the School. Boarding Department Special Feature.
Catalogue Sent Upon Request to Westover Terrace, Portland, Oregon. Phone Marshall 3129.

SICK OR WELL, USE

Renufife VIOLET RAY Headquarters

Health Restorer.
Energy Producer.

Algrat Electric Co.

425 Washington, Near 11th.
Broadway 720. Portland, Or.

SCALP TROUBLES ARE MANY

Specialist Says Different Hair and Scalp Ailments Require Different Treatment.

Prof. John H. Austin of Chicago, who now has offices at The Owl Drug Co., has devoted over forty years to the study of hair and scalp troubles. During this time he has found that only with the aid of a most powerful microscope is it possible to determine the exact trouble with which the hair or scalp is afflicted.

People who really value their hair have come to consider a hair specialist of as much importance as doctor or dentist, for how can anyone without the knowledge or experience distinguish between such scalp disorders as seborrhoea-oleosa, seborrhoea sicca, alopecia pityrodes, etc.?

Prof. Austin says that the use of mange cures, dandruff cures, hair tonics, vaseline and elixirs is like taking medicine without knowing what you are trying to cure.

Men and women troubled with scalp ailments should see Prof. Austin, let him turn a powerful microscope upon their hair and show them these parasites that destroy the hair cells and roots, and they will be convinced that the particular trouble must be known before each case can be intelligently treated.

During the past two years, at The Owl Drug Co., Prof. Austin has taught thousands of people how to stop falling hair, remove dandruff, relieve itching scalp and grow new hair.

FREE MICROSCOPIC EXAMINATION of the hair and scalp—both men and women invited. Private office at The Owl Drug Co., Broadway and Washington. Hours, 10 to 12 and 2 to 4.—Adv.

SEE BIG TREES

Shriners desiring to see the largest trees and finest body of timber within easy distance of Portland should go to the Arrah-Wanna hotel, in the heart of the mountains near Mount Hood. The hotel has splendid accommodations and the cuisine is excellent. Reasonable rates. Daily auto stage, phone East 135, or private conveyances.—Adv.

Highway Work Started.

ABERDEEN, Wash., June 21.—(Special.)—Work of clearing, grubbing and grading the new section of the Olympic highway between Brady and Montesano has started, the camp of the graders having been established near the Andrew Smith place. The contract brings the job to the city limits of Montesano.

Linn Farmers Are Coming.

ALBANY, Or., June 21.—(Special.)—Monday, June 28, has been fixed as the date for an excursion of farmers of Linn county to Portland to study the marketing of livestock and wool. The excursion has been arranged by the Linn county farm bureau.

PAY OFF YOUR MORTGAGE

in monthly installments and really own your home. See us about your renewal. Special proposition. Portland Trust Co., Sixth and Morrison.—Adv.

SHRINERS, ATTENTION!

Special Shrine souvenirs for the occasion at Jaeger Bros., Jewelers, 131 Sixth street, near Alder.—Adv.

Orpheum tonight before parade.-Adv.
Orpheum tonight before parade.-Adv.

DAYTON EYE SPECIALIST

FIFTH AND WASHINGTON STS.
505-509 SWETLAND BLDG.

Pianos and Player Pianos, Phonographs and Records

Soule Bros.

166 10th St., Near Morrison

Estab. 20 Years in Portland

C. Gee Wo

Root and Herb Remedies
162½ First St., Portland, Or.

Beautiful Souvenir

"Our National Bouquet"

The only production of its kind in the world, sold only in Oregon.

This deeply interesting work of art, lithographed on satin finished linen, should be in every home. Price $1.00, by mail 25c extra.

U. S. State Flower Map Co., Inc.
305 McKay Bldg., cor. 3d and Stark.

Wanted Chairs to Cane by School for Blind

FOR PARTICULARS CALL

Mar. 5050 or Tabor 9079 *MR. J. F. Myers*

A Diamond Bar Pin —a Ring

Something of value as a memento of Portland

NOBLES and other Portland visitors desiring some article of jewelry as a gift for those who remain at home will find the well-stocked jewelry store of A. & C. Feldenheimer at Washington and Park streets, equipped with all the standard lines of fine jewelry, as well as the latest exclusive novelties.

We should be pleased to have you call and inspect some exceptionally fine specimens which are on display.

See our window display of Chinese Jade—the finest collection in the city. Necklaces up to $4000.

Also of mounted Butterflies and Butterfly Jewelry.

A. & C. FELDENHEIMER

Jewelers—Silversmiths—Opticians

WASHINGTON STREET AT PARK

An Exceptional Business Opportunity

This opportunity will interest any party desirous of investing about $4000 in one of the most attractive and progressive business enterprises in the automobile industry.

The business can readily be established with $4000. It will not be necessary for the investor to devote all his time to the management of the business.

The concern offering the proposition have a National reputation of years' standing as manufacturers of high-grade merchandise. They are seeking a Distributor for Portland and surrounding territory.

Preliminary negotiations by letter only.

BF 720, OREGONIAN

Phone Your Want Ads to The Oregonian
Main 7070 A. 6095