MANY TENNIS STARS WILL ATTEND MEET

Eight of Greatest Players Likely to Enter.

PORTLAND PLAYERS READY

Plans Rapidly Taking Shape for Junior Tournament at Spokane Early in July.

The greatest constellation of tennis stars that have ever visited Portland will compete in the Oregon state championships this year, which will be held on the Irvington club courts July 13-17.

A former national champion and seven of the greatest players in the country will attend this year's meet, according to news brought back from San Francisco by Walter A. Goss, northwest delegate of the United States Lawn Tennis association, who returned yesterday. The national and internationally known racquet wielders who either assured Mr. Goss or promised to make every effort to be on hand are: Carl Gardner, who has twice ranked among the first ten players in the United States; Willis Davis, former national clay court champion; Roland Roberts, the sensational San Francisco youthful wizard who is the present champion of California and the holder of numerous other titles; Bob Kinsey, famous Bear state star, who with his brother is the joint holder of the California doubles championship; Peck and Mervyn Griffin, two of the best-known players on the courts, and Mel and Al Rosenberg.

"Peck" Griffin will team up with Willis Davis in the doubles here. Other players who are considering the trip will make arrangements for entering the doubles also, but the teaming has not yet been announced, pending the decision of whether all will be able to come here or not.

* * *

With such an invasion of tennis stars this year's Oregon state tournament should be the greatest ever held in the northwest.

Other well-known players will also enter the lists and will be announced as soon as they declare their intention definitely.

Among some of Portland's best who will repel the invaders will be Catlin Wolfard, holder of the Oregon state and Multnomah club titles; Walter A. Goss, former state champion; Henry Stevens, captain of the University of California tennis team, and Harry Gray and A. D. Norris.

Wolfard is playing the best game of his career this season and is in a class by himself in this city. He won the Oregon title last year by defeating Marshall Allen in the finals of the state tournament on the courts of the Laurelhurst club. Whether Allen will compete or not is unknown, but followers of the racquet game here are of the opinion that he will be "among those present" when the tournament starts.

* * *

Word was received yesterday by Mr. Goss from Tom Bailey, who is in charge of tournaments of the Spokane Tennis club, that plans for staging the northwest junior championships in Spokane the first week of July are rapidly taking shape and that that week promises to be one of the most interesting in the history of tennis in the northwest. Not only will the junior event be staged, but there will also be the sectional doubles championship, international singles championship, the championship for the winners of the boys' center tournament, and the inland empire championships.

This will be the only time such an allotment of tournaments has ever before fallen to one club for a week's play in the Pacific northwest and it is not likely that it will happen again for a long while.

The best talent in this part of the country will go to Spokane to compete and the competition in the various events promises to be the keenest ever.

Isadore Westerman, holder of the junior title of Portland, will go to Spokane as the representative of the Rose City. Much is expected of Westerman in this tournament if he keeps up his present pace. He is also the holder of the boys' northwest title.

* * *

The finals of the doubles event in the annual spring handicap tournament of the Multnomah Amateur Athletic club still remain to be played off, although the tournament is now entering its fifth week. Max Wood and Harry Gray are lined up against Don Munro and G. G. Jones in the finals. This match was started last week but darkness intervened at the end of the fourth set and with the score 2 all the match was called. Just now, one of the players is out of the city so it is not known when the last set will be played.

SCHROEDER TAKES LEAVE

PORTSIDE BEAVER IS ON 'FRENCH' VACATION TRIP.

Albina Boy Quits, Saying He Was Not Given Chance to Exhibit Wares.

Clyde "Lefty" Schroeder, a member of the Portland Coast league club pitching staff, returned here from Oakland yesterday, having given the team "French" leave after pitching for the Cochilla club of the San Jose Valley league Sunday afternoon.

Schroeder was ordered by Boss Walter McCredie to report to the club in Los Angeles, but returned to Portland instead, and says that he is through with Coast league ball for the season. His chief complaint is that he has not been accorded the right treatment by McCredie this season, and was not given a chance to do any work.

Schroeder was the sensation of the 1919 Beaver twirling corps when he joined the team near the fag end of the season and pitched a great game. However, he got off to several bad starts this season and Walter McCredie must have lost his confidence in "Lefty."

At the present time Schroeder is considering several offers of jobs in Oakland and in the city. He is a Portland boy.

TENNIS DRAW FAVORS U. S.

America's Opponents Are Not Considered Dangerous.

LONDON, June 16.—The quartet of American tennis players entered in the British championship tournament which begins at the Wimbledon turf courts on Monday are well placed in the draw which was announced here today. William M. Johnston of San Francisco; R. Norris Williams II of Boston, and C. S. Garland of Pittsburg meet J. M. Flavelle, N. Field and O. G. Turnbull, respectively, in the first round. The latter are not considered dangerous opponents by the English authorities.

William T. Tilden of Philadelphia will face H. R. Russell of Oxford university, who has won the varsity blue in tennis and has an excellent record in competition. Johnston will be obliged to play the veteran J. C. Parke in the second round.

Texas Golfer Beats Tiger Star.

PHILADELPHIA, June 16.—George V. Rotan, many times champion of Texas, won the Lynnewood Hall cup for the second time by defeating J. S. Dean of Princeton, 4 up and 3 to play, in the final round of the annual golf tournament played over the Huntingdon valley links today.

Peck Griffin, well-known California tennis player, who will compete in Oregon state championships next month.

8-TO-1 SHOT IN $10,000 WIN

Royalty Sees Royal Hunt Race at Ascot Heath.

ASCOT HEATH, England, June 16.—The second day of the Ascot races drew another great crowd to the course here today, including throngs representative of the world of fashion. King George and Queen Mary, together with Princess Mary, were present.

The big race of the day, the royal hunt cup, for a silver plate and more than 2000 pounds, for three-year-olds and upward, at 7½ furlongs, was won by Reid Walker's Square Measure. Glenmarin was second and Star Shot third. The betting odds were 8 to 1 against Square Measure.

Today's race for this cup was the first since 1914, when the race was temporarily abandoned owing to the war.

JUNIOR LEAGUE MEET CALLED

Each Manager Must Show but 16 Players on Lists.

Managers of all teams in the Portland Junior league will meet tomorrow night at 7:30 in the story-hour room of the public library for the purpose of considering protests and other matters pertaining to the league affairs. The player limit for each team in the junior league is 16 and each manager is expected to bring a list of his players to the meeting Friday.

An assessment of 25 cents which has been collected from all players by the managers of the various teams will be turned over to the league treasurer at the meeting tomorrow night.

HEPPNER CHAUTAUQUA ON

Six-Day Session Successful Despite Gasoline Shortage.

HEPPNER, Or., June 16.—(Special.)—A 6-day Chautauqua is in session here this week, and is drawing well. The gasoline shortage threatened to interfere with the attendance, but this difficulty was overcome.

A total of 75,000 gallons of gasoline is now on the way from California, obtained through the efforts of County Agent Hunt. What the big oil companies fail to do in the oil situation, it seems the farm bureau can accomplish.

Live Wires Hear From Baker.

OREGON CITY, Or., June 16.—(Special.)—At the noon-day luncheon of the Live Wires yesterday a letter from Mayor Baker of Portland was read in which he acknowledged receipt of the resolution of the Wires thanking the Portland fire department for its aid in the recent fire. A. A. Price, chairman of the banquet committee, reported that the entertainment for the Portland firemen and those of Oregon City given last week cost $288 and that there was money on hand to settle the bill.

Seven Candidates to Speak.

Members of the Progressive Business Men's club will have an opportunity at their weekly luncheon at the Benson hotel this noon to hear all of the candidates for school director give reasons why they should be elected. The candidates are: O. M. Plummer, William F. Woodward, J. N. Pearcy, Frank L. Shull, S. A. Murhard, Arthur W. Jones and Mrs. Frances A. Sherman. W. A. Dickson, the chairman of the day, will introduce the speakers. Special music will be provided.

Moonshine Seized as Evidence.

Bernard Murphy, at whose home the Claremont tavern murderers were arrested, was turned over to the government authorities yesterday by the police on a charge of violating the prohibition law. Patrolmen Willard and Powell secured two quarts of moonshine in his room as evidence. A still was discovered in the basement of Murphy's house at the time of the arrest of the Claremont tavern murderers. He disclaimed ownership and was released at that time.

TRIO OF STARS WILL SPORT CLUB COLORS

Swan, Wells and Payne to Enter Olympic Trials.

FIELD FULL OF CLASS

Coast Experts Look for New Mark in 100-Yard Dash When Western Men Meet.

Three athletes of the northwest will wear the colors of the Multnomah Amateur Athletic club when they compete in the Pacific coast Olympic games tryouts to be held at Pasadena, Cal., on June 26. The trio consists of Grant Swan, the Oregon Agricultural college Pacific coast champion miler; Willard Wells, national intercollegiate 220-yard low-hurdle champion, who is a Portland boy at present attending Stanford university, and Floyd Payne, distance runner of the Winged M club. The athletic population of the city of Los Angeles already has been increased by the arrival of Swan, who left for the south the early part of this week. Wells is also in California at the present and Payne probably will leave the latter part of this week.

Wells for Multnomah.

There has been considerable doubt for some time as to whether or not Wells, the Stanford timber topper, would be able to participate in the tryouts under the colors of the Multnomah club, as he has another year at Stanford before he finishes and if the university had entered a team in the meet he would have been compelled to run under its colors. Yesterday, however, Fred L. Carlton, manager of the local club, received a wire from Wells stating that he was free to compete for the Winged M club.

Mike Butler, coach and trainer of the Oregon Agricultural college, predicts that Swan will take the mile event at Pasadena and is even so optimistic as to believe that his protege stands an even chance against the mile runners of the east. Swan has a record of not having been defeated since he entered the Oregon Agricultural college and this year he walked off with the Pacific coast and northwest championships in the mile event.

New Century Mark Expected.

While there will no doubt be any number of remarkable performers on the track and field in the Olympic trials, those who are at present attracting the most attention are the 100 and 220-yard sprint specialists. There will be no less than four of last year's champions to provide plenty of competition. Heading the list is Charley Paddock of the University of Southern California, who won the inter-allied championship in the 100-meter and 200-meter races at Paris; Creed Haymond, former University of Pennsylvania star, who won the national intercollegiate title in the 220-yard dash; "Spoke" Williams, title winner in the senior National Amateur Athletic union 220-yard dash, and Morris Kirksey, Stanford flyer, victor in the junior national A. A. U. 100-yard sprint. Each one of the quartet has done 9 4-5 seconds in the century and 21 3-5 seconds or better in the furlong.

If the track should be in lightning shape on June 26 when this quartet of flyers shove off there is every indication that the mark in the century will go to 9 3-5 seconds.

LOGGING CAMPS TO CLOSE

SEVERAL LOCAL LUMBER MILLS LAYING OFF EMPLOYES.

Poor Market Alleged as Men Are Released and Some May Go to Farms.

Operations in the Columbia river logging camps will close Friday for the usual annual holiday extending over the national holiday. The shutdown comes earlier than usual, as many of the loggers wanted to come to the city for the rose festival and convention events of next week. There is a lull in demand for logs owing to the car shortage, and the resultant stagnation of lumber markets has resulted in the temporary closing of the North Pacific Lumber company mill yesterday. It will not again start its saws until after the Fourth and the date of resuming operation is indefinite. The Peninsula mill has laid off its night shift for a time. The Portland Lumber company will shut down operations for the week of July fourth and will utilize the idle time for making needed repairs to the machinery.

There may be relief provided for the shortage of labor on farms and grain ranches in the temporary shutdown of lumbering and logging operations, as some of the men will seek other work during the period of otherwise enforced idleness. There has been a constant demand for farm help, with the needed labor not available. Haying is beginning in sections where timothy is grown and considerable wild hay has already been cut in the northwest. The alfalfa cutting will begin soon in several of the eastern Oregon irrigated districts.

Maurice Tourneur claims to have made a great discovery in Barbara Bedford, a mid-western girl who is visiting in Los Angeles. She will appear in his first Six Six feature.

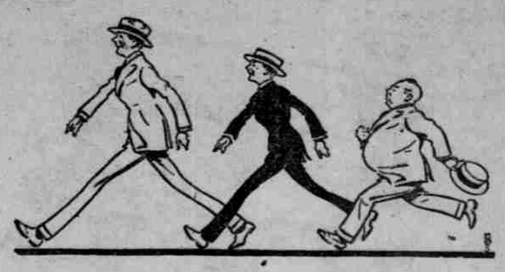

Step Lively, Men!

Swing right into line with the procession of alert men and young men who will be on their way today to the sale of 400 new "SOCIETY BRAND" suits for young men and men who stay young at 33⅓% off. It knocks all other sales of men's clothing into a cocked hat.

—Men's Store (Main and Third Floors) opens at 8 A. M. today for master sales of men's suits at 33 1-3% off and ties at HALF PRICE.

SEE BACK PAGE Meier & Frank Co.

TEN-PAY PLAN IS URGED

MRS. F. A. SHERMAN MAKES PLEA FOR TEACHERS.

Candidate for School Director Also Advocates Tenure of Office Law for Educators' Benefit.

The ten-month and ten-day plan for school teachers was advocated yesterday by Mrs. Frances A. Sherman, candidate for school director, who addressed the noon luncheon at the Chamber of Commerce. She also spoke strongly in behalf of a tenure-of-office law as a means of protection for teachers, who, she said, could not do good work unless content and assured of their positions.

"My only election promise," said Mrs. Sherman, "is absolute justice. Aside from that I want to urge adoption of the 3-mill special levy for buildings."

Later in the day Mrs. Sherman spoke before a group of laundry workers and told them of her plan for a milk fund to care for the children of working women who come to school without adequate breakfasts.

"We cannot afford to have undernourished boys and girls," she said. "I have known of many children going to school after having only a doughnut and coffee for breakfast."

Mrs. Sherman will speak today before the Progressive Business Men's league. She has already been indorsed by the Women's Relief corps, the Overlook Women's club, the Alameda Tuesday Afternoon club, the Progressive Business Women's club, the Oregon League of Women Voters and the Political Science club.

Mrs. Sherman is a woman of long experience along educational lines, having for the past seven years substituted in every grade in almost every public school in the city. She introduced Spanish in the night high schools and taught three years in Americanization work. She taught also for a while at the girls' polytechnic school. Before coming to Portland 12 years ago she was sent to the southern archipelago of the Philippines to establish the public school system there, and while in the islands taught under curious and adverse conditions. Later she interested herself in the educational methods of China and Japan. Mrs. Sherman is now living in Alameda park. She has four children, all in the schools of the city.

Among those who signed her original petition are:

Mrs. Fletcher Linn, Mrs. M. L. T. Hidden, Mrs. Mary Wells Byrne, Mrs. Charles H. Batey, Mrs. Phillip Gevurtz, Mrs. A. B. Joplin, Mrs. Emma Haley Fradelle, Mrs. Fannie H. Wright, Mrs. E. E. Hendershot, Mrs. Grace Bransford, Ralph Watson, Mrs. Ella Johns, Mrs. J. Ginn, Oswald West, Mrs. Nora Norton, Mrs. E. J. Wood, Mrs. A. M. Lee, Mrs. Nellie C. Hughes, William D. Bennett, Mrs. Alice McNaught, Mrs. Helen Jackson Sanghart, Mrs. Alexander Thompson, Mrs. F. W. Swanton, Dr. Esther Lovejoy, Mrs. F. B. Merry, Mrs. J. Wetzel, R. W. Hagood, Mrs. G. Albright, Mrs. H. G. Richardson, Mr. and Mrs. George F. Alexander, Mrs. Alice Madaris, Mrs. E. H. Hicks, Mrs. A. C. O'Neil, Mrs. A. L. Rush, H. S. Hendee, Captain Walter B. Gleason, Mrs. R. C. Nichols, Mrs. J. R. Cooper, Judge John H. Stevenson, Mrs. G. W. Morrow, Mrs. Harry L. Marshall, Mrs. Lura Emery, Miss Fern Hobbs, Mrs. E. C. Joss, Mrs. L. LaPorge, Georgia E. Trimble, Marie Beasley, Mrs. Harriet Wolff, Elton Watkins, Mrs. T. A. Sherman, Mrs. A. E. Soruggs, Mrs. C. E. Sherman, Mrs. M. M. Southard, B. C. Glover, Mrs. Bertha Anderson, Mrs. George Hyde, Mrs. C. E. Carlton, Georgia Gaines, Bessie M. Richards, Lula M. Horning, Mrs. B. O. Kean, Mrs. F. B. Stambaugh, Mrs. B. K. Clear, Helen D. Newby, Frances E. Post, Emma Drake and Mrs. L. Gee.

Inspector Desires Relief.

Postal Inspector Barclay, in charge of the Portland postoffice, is anxious to return to his duties at his Spokane office and he has urged that he be relieved before July 1. There is no information from Washington, but there is a belief that a recess appointment will be made before the end of the month. Twenty-two candidates applied for the position of postmaster, the post carrying a salary of $6000 a year. Inspector Barclay has been in charge since February, when F. S. Myers was removed as postmaster by order of President Wilson.

DEAD CAT DIVIDES PAIR

GENTRY PET MEETS VIOLENT END, WIFE SAYS.

Divorce Complaint Bristles With Harsh Charges of Deeds in Shadow of Law.

Not content with killing the pet household cat and breaking up a collection of potted plants, Julia E. Gentry charges that her husband, J. E. Gentry, finally knocked her down on a bed and hit her on the head with a hatchet. In a divorce complaint filed yesterday Mrs. Gentry enumerates a series of domestic tragedies beginning almost as far back as her marriage in 1917.

Gentry, according to his wife, used to be in the bootlegging business. Next she alleges that he undertook a journey of thievery in Washington with a group of other men. He compelled his spouse to accompany him and threatened to kill her if she informed on his operations.

One day Mrs. Gentry took her husband along when she went to purchase a hat. She alleges that he returned home in a violent rage, threw the cat across the kitchen and killed it. Then he is alleged to have tackled the potted plants with a hammer, shouting meanwhile that the neighborhood might hear. Another time she alleges that he choked her and struck her in the face.

Last May, at the age of 17, Evelyn Swagger married Loyd N. Swagger. Now she is enlightened as to young husbands and is seeking a divorce from her spouse, whom she charges with cruelty. She says he has neglected to provide for her and has threatened to kill her. She asks return of her maiden name, Evelyn L. Howell.

T. F. PETERMAN IS DEAD

Pioneer Lumberman of Washington Passes at Tacoma.

TACOMA, Wash., June 16.—(Special.)—T. F. Peterman, pioneer lumberman and manufacturer, died here today after a lingering illness. He was known throughout the state through his connection with the construction of state institutions. He was associated in the building of the first state capital buildings at Olympia, the state college at Pullman, and at the time of his death was completing a contract on the Temple of Justice at Olympia.

Mr. Peterman came to Washington in 1880. He is survived by his widow and two children, T. A. and Gladys.

Boy Charged With Theft.

Lloyd Davis, 11; Franze Dennis, 13, and Arthur Bartlett, 13, were arrested yesterday by Motorcycle Patrolman Stiles charged with the robbery of a cigar store at East Madison and Union avenue. At the time of their arrest the boys are said to have had a flour sack filled with gum, cigarettes and canned goods taken from the store. They were turned over to the inspectors for investigation.

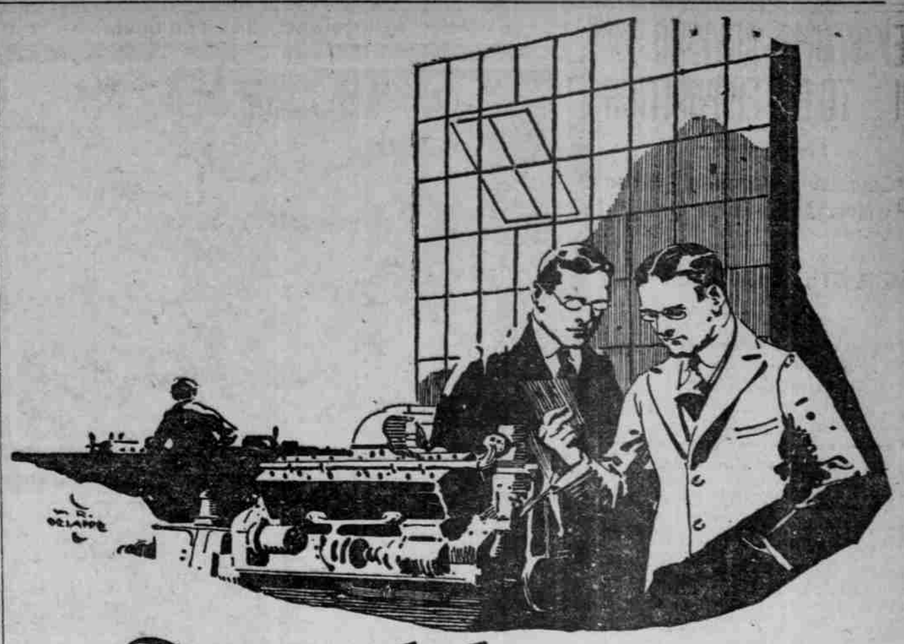

Correct lubrication is a science

Something more than good, clean oil is needed for Correct Lubrication. It must be an oil that will meet the lubrication needs of the automobile in which it is used.

Such an oil is Zerolene. It is high-quality oil made in various consistencies to meet the lubrication needs of each type of automobile engine.

By exhaustive study and engine tests, our Board of Lubrication Engineers has determined the correct consistency of Zerolene for your make of automobile. Its recommendations are available for you in the Zerolene Correct Lubrication Charts. Get one for your car at your dealer's or our nearest station. Use Zerolene for Correct Lubrication.

STANDARD OIL COMPANY (California)

The Standard Oil ZEROLENE For Motor Cars

A grade for each type of engine

FIREWORKS MONDAY NIGHT

Great Pyrotechnic Spectacle Special Appeal to Shriners.

An array of fireworks such as never before has been seen in Portland, is the treat promised for visiting Shriners at the Oaks amusement park Monday evening, following a change in the official Shrine week programme that sends the visitors to the park Monday instead of Wednesday.

From the long Oaks pier gorgeous set and skypieces will be exploded for the special interest of Portland's guests and every accommodation for the unrestricted enjoyment of the night spectacle will be offered by the park authorities, according to John F. Cordray, manager.

Special features of the great pyrotechnic spectacle will have unusual personal appeal to Shriners, it is promised, and will be attended by many unusual novelties.

Portland Girl, 16, Marries.

VANCOUVER, Wash., June 16.—(Special.)—Miss Georgia Olmstead, 16, of Portland, and James Monoghan, 23, also of Portland, were married here today. G. L. Olmstead, father of the girl, gave his consent. He gave his address as 495 Davis street.

TOO LATE TO CLASSIFY.

LOST—Gold wrist watch, business section. "M. V. M." initials engraved. Leave with clerk Imperial hotel. Reward.

When You Think of SHAVING Think of NO CUP NO BRUSH EZONALL The Perfect Shaving Cream The Better Way to SHAVE

Ask your dealer for the big jar which contains several months of shaving comfort and is the economical way to buy Ezonall. Your druggist will give you a booklet telling about Ezonall, how it is used, and what it will mean to you as a shaver.

Ezonall Products Co. 451-455 Mission St. San Francisco

PARIS GARTERS

No metal can touch you

Get the genuine every time

Imitations, at any price, cost you too much

A. STEIN & COMPANY Chicago New York

See this trademark on the Paris box PARIS GARTERS No metal can touch you *Your guarantee of garter quality*

THEY'RE LOOKING FOR —JACK KING— IS LOOKING FOR THEM

CAN YOU BEAT THIS?

They come from all parts of the Pacific Coast. When you have tried everything on the Rheumatic Calendar, and give up as a hopeless case, come and see Jack King. No cure, no pay. I have cured over 1920 cases to date, without a single miss. It is the world's greatest rheumatic cure, and no one can dispute it. It is my own discovery. Over 30 years' experience.

Sole rights for Canada sold to Herbert Simpson for $10,000, who will operate in Vancouver, B. C. Australia and South America rights for sale.

Best References in the Country. Hours: 10 A. M. to 6 P. M. Gentlemen Only.

83½ FIFTH STREET—SECOND FLOOR PHOENIX BUILDING NEAR OAK STREET

Phone Broadway 1475

SALOME

Mild Havana Short Filler Cigar with the Reinforced Head. Just Smoke One

THE HART CIGAR COMPANY, 305-307 Pine St., Portland, Or.