SEVEN SEEK PLACE ON SCHOOL BOARD

Six Candidates Are Men and One Woman.

TWO VACANCIES TO FILL

Aspirants Give Their Ideas as to Requirements of Educational System in Portland.

One woman and six men are candidates for school director, two of whom are to be chosen at the election in Portland next Saturday. Records of the various aspirants are as follows:

Mrs. Francis A. Sherman is both housewife and teacher and has had a varied experience beginning with her appointment after the Spanish-American war as head of the public school system in the southern archipelago of the Philippine islands.

Since coming to Portland 12 years ago Mrs. Sherman has substituted in all of the grades and in practically every school in the city. She has four children all attending classes. She is a skilled linguist and has organized Spanish classes and taught several years in the Americanization schools. She is also owner of a large cocoanut plantation in the Philippines.

"Portland is practically the only city of its size in the United States that has not at least one woman on the school board," said Mrs. Sherman in outlining her platform.

"As to my policies, I feel that in engaging teachers, qualifications should be the main consideration."

Mrs. Sherman, incidentally while in the orient, spent several summers making an exhaustive study of the public school system of China and Japan.

Compulsory Education Advocated.

William F. Woodward, holder of many and varied public offices and joint owner of one of the city's large drug firms, includes in his platform advocacy of a tenure of office law, compulsory education and a statement to the effect that "there should be no thought or attempt to withhold in any material way aught that will aid and strengthen our public-school system in the matter of grounds, buildings and equipment. The teaching and administrative force should be so compensated that it will draw and hold the very best minds."

Mr. Woodward has sent four children through Portland's public schools and has taken an active interest in education matters. He is a member of the library board, the Oregon Social Hygiene society, the state board of conciliation and federal director for Oregon of the national council of defense. He is a member and trustee of the Red Cross and is a Mason, an Elk and a Woodman.

Three-Mill Levy Upheld.

Of the seven candidates, only one of them, O. M. Plummer, is at present a member of the board and if elected would commence his third term in this office. Mr. Plummer's business connection is general manager of the Pacific International Livestock exposition, but he has in the past found much time to devote to school affairs and under the old administration was thoroughly familiar with the workings of all special committees. He is at present chairman of the board.

"I think," said Mr. Plummer yesterday, "that my seven years' experience on the school board should be of value to the district. I expect to continue my present policies."

Mr. Plummer also put in a word in behalf of the other matter on the ballot. "I wish to appeal to the people of the city to support to the fullest extent the 3-mill tax levy for buildings," he continued, "to the end that the children of our city may be adequately housed."

Americanization Important Factor.

Americanization of every pupil in the Portland public schools is the aim of Frank L. Shull, candidate for school director, who has received many indorsements from women's organizations, parent-teacher circles and civic clubs.

"The time has arrived when Americanism must necessarily become an important factor in the public school life of our children," he said yesterday. "If I am elected as school director it shall be my purpose to outline and put into immediate effect a programme of Americanism which will help to weld these children of all nationalities and from all walks of life into real specimens of young America."

During the past week Mr. Shull has addressed numerous meetings of civic organizations in various parts of the city and has received strong indorsement, he says, wherever he has appeared.

Living Teachers' Wage Favored.

J. N. Pearcy, local attorney and another of the candidates, is a native of Multnomah county and comes from a pioneer family. He entered the old Central school in 1869 and graduated from the high school in 1876, later attending the University of Oregon and receiving his degree in 1879. His children were graduated from Shattuck school and Lincoln high; four of them completing collegiate courses. The fifth is still in Reed. Three of his boys were in the service during the war.

"I became a candidate for director upon the earnest request of many friends, who think that my views on school questions would be of service on the board and are kind enough to believe that whatever experience and judgment I acquired from many years' practice of a learned profession would be of value to the community in that position," says Mr. Pearcy.

"I favor employing competent teachers and paying them a living wage, and building modern schoolhouses as fast as finances permit in such locations as will afford the greatest good to the greatest number.

"If elected, I shall endeavor to avoid waste and needless expense and shall give the public business the same careful attention I devote to my own."

Building Matters Interest.

Building matters as pertaining to school administration are of considerable interest to S. A. Murhard. He has received strong indorsement from the Builders' Exchange, because of his experience as a practical builder and sanitary engineer.

"I strongly favor the proposed 3-mill tax for school building purposes," he says, "and in the erection of school buildings I believe due consideration should be given to the method of expenditures therefore, and the manner of construction so that these buildings may become a credit to our district and the interests of the children and taxpayers properly safeguarded.

"In view of the experience and close touch of the teachers and principals of the various schools with the daily problems of our educational system, I favor and would seek to inaugurate a plan of holding meetings once a month by the board with the instructors of the various schools."

Middle Ground Advocated.

Need for the 3-mill special school tax to provide additional buildings is set forth in the platform of Arthur W. Jones, director of the municipal employment bureau and candidate for director. Mr. Jones says that "in the expenditure of public funds it is well that public officials keep their feet on the ground, so to speak, and, while I believe that our school buildings should be on a par with the school buildings of other cities, it does not necessarily follow that we should expend unreasonable amounts of money.

"The only requisites to securing a position on the educational or managerial staff should be those provided by law, plus a proper inquiry into the temperamental qualifications of the applicant.

"Whenever matters present themselves before the school board in which the interests of the teachers and other employes are paramount they should be accorded the privilege or the right to be heard through representatives of their own choosing.

"In my opinion the promotion to or the selection of people for supervisory positions should rest squarely with the board or the proper officer thereof."

SIX MEN AND ONE WOMAN ARE CANDIDATES FOR SCHOOL DIRECTOR AT SATURDAY'S ELECTION.

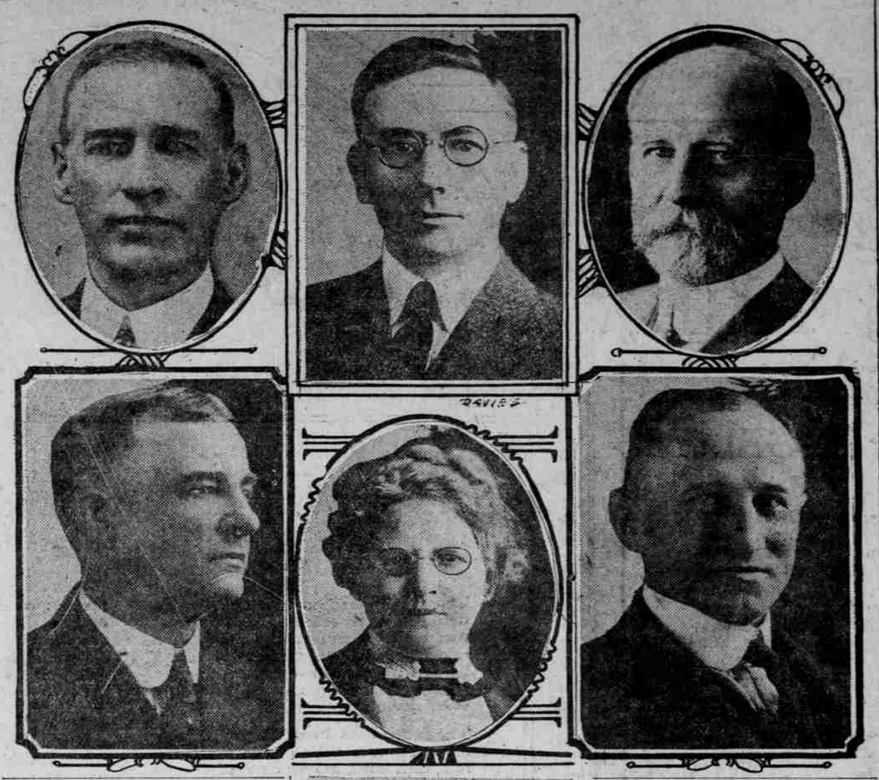

Above, left to right—J. N. Pearcy, Arthur W. Jones, W. F. Woodward. Center—Frank L. Shull, Mrs. Francis A. Sherman, S. A. Murhard. Below—O. M. Plummer.

CLASS PLAY SUCCESSFUL

Feature of Commencement Given at Monmouth Normal.

OREGON NORMAL SCHOOL, Monmouth, June 15.—(Special.)—A successful feature of commencement week at the Oregon Normal school was the presentation last night in the chapel of the senior class play, "The Road to Yesterday." The play was given under the direction of Miss Edna Mingus, head of the English department.

The following is a list of the students who will receive diplomas of graduation from the standard course of the school tomorrow:

Ethel Ackerson, Junction City; Grace B. Ayres, Portland; Grace Norine Barnett, Portland; Dora Berreman, Philomath; Alice A. Blackford, Portland; Esther A. Booth, Lebanon; Gladys M. Blue, Portland; Lida Coralin Brown, Salem; Ruth A. Brown, Portland; Alphia Busick, Union; Angela Canning, Portland; Beryl C. Cox, Portland; Myrtle L. Curtright, Portland; Margaret Daniel, Bonanza; Ulla Dickinson, Independence; Georgia Kathleen Dilley, Goshen; Georgalta Mary Eastman, Portland; Amy H. Eccleston, Lakeview; Mable A. Edmeades, Portland; Helen Albert Fish, Bandon; Coral Lillian Garvin, Corvallis; Anne Gorrie, Springfield; Maud E. Graham, Portland; Dot Grounds, Dallas; Evadna C. Hager, Portland; Edna Haines, Beaverton; Electa Hamilton, Cottage Grove; Stella M. Hardwick, Salem; L. Manzanita Harvey, Monmouth; Oren W. Hays, Eugene; Josephine M. Heffley, Monmouth; Blanche Herman, Harrisburg; Florence M. Hill, Portland; Daisy Evoline Wiseman, Monmouth; Genevieve Mary Howell, Portland; Nan Katherine Hunter, Portland; Elizabeth E. Irwin, Portland; Ora R. Jameson, Riverton; Jessie S. Jenks, Tangent; Ruth Mildred Johnson, Portland; Mildred E. Jones, Amity; Inez Norma Kraeft, Portland; Zola M. Kirry, Forest Grove; Ella C. Kroeger, Monmouth; Helen A. Lewis, Portland; Marion B. McDonald, Monmouth; Grace Marie Malo, Gervais; Addie Leona Martin, Amity; Bertha M. McCallister, Grants Pass; Eugenia McNaghten, Portland; Lola Theola McNees, Wasco; Abbie H. Means, Philomath; Rhuea Micklam, The Dalles; Maggie J. Nisbit, Dufur; Frank D. Pimm, Philomath; Ethel Alma Poland, Sumner, Wash.; Marie A. Powell, Lafayette; Fannie Colvin Pritchett, Eugene; Mina E. Robison, Rickreall; Beatrice L. Robinson, Monmouth; Clara M. Sales, Gresham; Nathalie Florence Selling, Portland; Hazel G. Scott, McMinnville; Gladys M. Smith, Portland; Dorothy C. Smith, Portland; Edith Marion Stalley, Monmouth; Lois Sweek, Corvallis; Harold C. Tallman, Corvallis; Della Trapp, Chitwood.

WOMAN'S CASE DROPPED

Feminine Moonshiner's Identity Kept Secret at Marshfield.

MARSHFIELD, Or., June 15.—(Special.)—The woman who was detected distilling liquor a short time ago by Sheriff Gage and a number of other officers was released from custody after the case against David Kirkland had been presented to the grand jury of Coos county, then in session. Kirkland was indicted, but released on a $400 bond.

The arresting officers refused at the time of the arrest to make known the woman's name, and after the case had been disposed of the public was no wiser. This action of the officers was excused by them on the ground the woman has a family of three children. She is separated from her husband, who has failed to pay her alimony.

CO-OPERATION IS PLEDGED

Community Get-Together Is Held at Parkdale.

HOOD RIVER, Or., June 15.—(Special.)—At a meeting of the Hood River Commercial club at Parkdale last night, where the local men were guests of the men's forum of the Upper Valley United church, citizens of the city and the upper valley section resolved to work for better co-operation of residents of all county communities.

Formerly isolated from the rest of the county, Cascade Locks has now been brought close to Hood River by the Columbia river highway, and at the suggestion of R. V. Wright, in charge of vocational agriculture at the Hood River High school, Cascade Locks in the future will be invited to participate in all county even...

STAGE RAIN REALISTIC

ACT ON ORPHEUM BILL THAT CLOSES TODAY APPLAUDED.

Scene in Playlet "An April Shower" in Which Alexander Carr Is Starred.

Alexander Carr, who has been called "The David Warfield of Vaudeville," will close his Portland engagement at the Orpheum this afternoon. His vaudeville vehicle is "An April Shower," a human interest story written by Edgar Allan Woolf. At the finale of the playlet is a rain effect which is so realistic that it wins applause.

The added feature of the Orpheum show is Josie Heather, charming English comedienne and songstress, who has headlined big-time vaudeville shows. She is one of the big hits of the show with her new songs, a bright recitation and a bit of dancing.

Another bit of this bill is made by Elsie Pilcer and Dudley Douglas, who entertain with dancing, singing, talk and a display of gorgeous gowns by petite and pretty Miss Pilcer. Pilcer and Douglas also have headlined an Orpheum show in Portland.

Remaining acts are "The Melody Garden," a spectacular musical act offered by five women instrumentalists; Earl and Sunshine in "Today and Yesterday"; the Lazier-Worth company in an amazing acrobatic act, and Merlin, a comedy sleight-of-hand entertainer.

Alexander Carr, who closes Orpheum engagement today.

AIRPLANE PATROL FORMED

EUGENE TO BE HEADQUARTERS FOR LARGE FORCE.

10 Enlisted Men of Aviation Corps, Several Pilots, Four Observers Include Forest Service.

EUGENE, Or., June 15.—(Special.)—Ten enlisted men of the aviation corps of the army, several pilots, four civilian observers, and a number of guards will be stationed in Eugene during the forest fire season with the airplane patrol this summer, according to information given out yesterday by N. F. Macduff, supervisor of the Cascade national forest.

Instructions have been received by the supervisor to provide a landing field and shelter for the observers and radio equipment, also quarters for the 10 enlisted men. The municipal aviation field will be used this year as last, said Mr. Macduff.

W. E. Naylor, assistant in the office of the Cascade forest, has received orders to go to Portland and act as observer out of that city during the season. He took a special course in observing from planes and in radio work at March field, Cal., last winter. The observers stationed here will be J. Jacobson, Jack Benefiel, Don Davis and Elmer Pendell, all students of the University of Oregon.

C. W. Boyce, of the district office in Portland, has been assigned to Eugene as liason officer.

MARSHFIELD, Or., June 15.—(Special.)—A landing place for aeroplanes has been selected at Powers by F. A. Elliott, of the state forestry department, who was in that city recently. The site chosen is to be used by the government planes during the fire season. It is said the field is a fine one, although it requires some improvement before being used. The landing place is on the west side of the south fork of the Coquille river, which separates east and western portions of hte population of Powers. Coos county was patrolled by government planes in 1919, but no landing place was provided along the coast until late in the season, after the danger of fires was over. That field was at Marshfield.

MENU BRINGS COMPLAINT

Woman Says Only Pork, Beans and Potatoes Provided for Baby.

Pork, beans and potatoes, Charlotte Segessenman says in her divorce complaint filed yesterday against Fred Segessenman, were all she had to feed her baby on from its earliest infancy. She declares the child is sickly and its mother was overworked and cruelly treated.

The couple were married in December, 1911, and the plaintiff says since that time she has been poorly provided for and is now supporting herself by cleaning railroad cars. Her husband, she charges, is an inveterate liar. She asks $40 a month for the support of her child, also suit money.

Margaret Lollick has filed suit against Frank Lollick, asking for annulment of her marriage, which took place in June, 1919, and asking for her maiden name, Margaret Fenton.

PAPERS REFUSED ALIENS

Court Deals With Two Evaders of Military Service.

ASTORIA, Or., June 15.—(Special.)—Persons who evaded military draft during the war on the grounds of being aliens are having hard sledding in their efforts to secure citizenship papers in the local circuit court. Yesterday Frans Villinius, one of these individuals, was denied papers and today Jacob Marius Gjovik, a native of Norway, met the same fate.

The man was drafted into the army, but later escaped service by claiming exemption on account of being an alien and by asking to withdraw his declaration of intention in an affidavit made on September 30, 1918. Upon the recommendation of Examiner Tomlinson, Judge Eakin today denied Gjovik's application for admission and canceled his declaration papers.

Fruit Shortage Threatens.

ROSEBURG, Or., June 15.—(Special.)—Walter A. Frost, president of the A. Rupert company, accompanied by D. J. Matthews, general superintendent of the company canneries, spent today in Roseburg. Mr. Frost alleged that the east is taking unlimited quantities of high grade fruit and unless the west meets the demand, a serious shortage is inevitable. The Rupert people are preparing to can every pound of fruit obtainable. The pack here this year will far exceed that of last year, says Mr. Frost.

S & H green stamps for cash. Holman Fuel Co. Main 353, A6049-31. —Adv.

CONVENTION OPENED BY OREGON BANKERS

Eugene Visitors Entertained at Dinner Dance.

PROBLEMS ARE VIEWED

Reports to Be Read and Election of Officers Held Today—Rain Prevents Picnic.

EUGENE, Or., June 15.—(Special.)—Between 150 and 200 bankers here today opened the 16th annual convention of the Oregon association. The sessions almost entirely were devoted to addresses and closed with a dinner dance at the Hotel Osborne given by the Eugene bankers. The picnic dinner which was to have been held on the banks of the McKenzie river tonight was prevented by wet weather.

The business of the association will be transacted tomorrow afternoon when election of officers will be held and reports read. At 1 o'clock the bankers will be guests of the University of Oregon faculty at luncheon.

Aid to Farmers Urged.

President C. S. Hudson in his annual address declared that the prosperity of Oregon depends upon redistribution of all agricultural labor. As a solution to present price conditions, Mr. Hudson offered the plan of reducing the margin between the producer and the consumer; assistance to farmers' co-operative associations and marketing agencies and a square deal between the producer, the distributor and the consumer.

G. E. Bowerman, general secretary of the American Bankers' association, in a short address declared there is a more cheerful view of the financial situation throughout the United States than in a long time, that the crisis has passed and that business, both large and small, will have much better going from now on.

Panic Period Declared Past.

"We have passed the panic period and the country is gradually but slowly getting on an even keel," he said.

Sherman T. Edwards, manager of the cereal department of the new Olympic mill, Portland, explained the gigantic proportions which the manufacture of prepared foodstuffs for animals is now assuming and showed the need for uniform laws regulating the manufacture and the branding of such products.

The problems, plans and possibilities of developing a trust department in connection with the regular banking business were discussed by A. L. Lathrop, trust officer of the Union Bank & Trust company, Los Angeles, George A. Vansmith of the Anglo & London-Paris National bank of San Francisco spoke on "The Bankers' Public Relations," and Robert E. Smith, president of the Title & Trust company, Portland, spoke on the activity of the non-partisan league.

Committees Are Named.

Committees named at the morning session were:

Resolutions—E. O. Blanchar, Hood River; Leroy D. Walker, Portland; L. L. Paget, Seaside; A. C. Shute, Hillsboro; H. C. Stephens, Estacada.

Nominating—C. D. Rorer, Eugene; J. N. Edlefsen, Portland; J. W. Siemes, Klamath Falls; F. L. Myers, La Grande; Ira C. Powell, Monmouth.

Auditing—J. R. Humphreys, Oregon City; E. C. Sammons, Portland; Roy Hackett, Grants Pass.

SUIT OVER COW HEARD

Sealed Verdict Returned by Jury in Judge Gatens' Court.

For the greater part of a day neighbors, friends, relatives and attorneys for A. Hughes and Mr. and Mrs. Charles V. Kilgore sat in Circuit Judge Gatens' court listening to the follies and faults of one guaranted Swiss Jersey cow—a disappointment as a prodigy. It seems that Mr. Hughes, who was 85 years old last September, purchased the animal from the Kilgores, who, it is alleged, represented it to be the producer of 44 pounds of milk a day.

Hughes kept the cow two days and two nights, but bossy failed to supply more than 22 pounds of milk for this entire period. He returned the cow and sued in the justice court for her price, $165. This was awarded him, but the defendants appealed the case. A sealed verdict was returned.

Rev. Van Winkle Addresses Class.

ALBANY, Or., June 15.—(Special.)—Rev. J. Stanley Van Winkle, a former Albany young man now of Seattle, who is visiting his parents in this city, delivered the baccalaureate address to the graduating class of the Shedd high school Sunday evening. He was pastor of the Methodist church at Shedd before beginning a pastorate at Seattle. Rev. Mr. Van Winkle is a son of J. S. Van Winkle, county assessor of Linn county, and is a graduate of Albany college.

A Treat For Women Who Want Dresses

Peterson's Upstairs Shop Inc. Women's Apparel Exclusively

2d floor, Pittock Blk. Wash. at West Park

For the Rose Festival and Shrine Convention wear most women will want new street dresses.

Here's a Rare Chance at Taffeta Dresses Priced

$24.95

Splendid Models!

—Taffetas of reliable quality, fashioned into straight-line effects having overskirts and ruffled trims, with touches of lace and contrast colors admirably applied to some.

—Former values $39.50 to $59.50.

—Don't miss them if you want a dress. Various desirable colors.

Woodard, Clarke & Co.

S. & H. Green Trading Stamps — Woodlark Building — Alder at West Park — S. & H. Green Trading Stamps

PERFUME DEPARTMENT

Nikk Marr Demonstration

Nikk Marr Neo-Plastique $2.50
Nikk Marr Gray Hair Restorer $1.25
Nikk Marr Hair Tonic...$1.25
Nikk Marr Liquid Face Powder ....50¢-$1.00
Nikk Marr Rouge ...25¢-50¢
Nikk Marr Depilatory ....75¢

Kranks Specialties

Krank's Lather Kreem for Shaving—no brush, no soap, no cup, no rubbing—just apply and shave. Price, tube 35¢, jar ....69¢
Krank's Famous Lemon Cream, three-in-one—cleanser, food tissue, fine bleach—4 oz. jar $1
Also Lemon Shampoo....75¢

Miolena Demonstration

Miolena Freckle Cream....$1
Miolena Cucumber Cream..50¢
Miolena Vanishing Cream 50¢
Miolena Cleansing Cream 50¢
Miolena Cold Cream ....50¢
Miolena Nail Glow ....25¢
Miolena Face Powder ....75¢
Miolena Liquid Face Powder ....50¢
Miolena Lotion ....25¢
Miolena Hair Tonic ....75¢

RUBBER DEPARTMENT

$2.00 3-qt. Red Rubber Molded Fountain Syringe—complete with all attachments—extra special $1.00
$2.00 Bath Spray with extra heavy tubing—at.... $1.49

Patent Medicine Department

Ice Mint ....45¢
Mentholatum Tubes ....23¢
Cuticura Ointment ....25¢
Ovoferrin ....98¢
Sal Hepatica ....33¢
Dentox ....50¢
CLA-WOOD Corn Paint ....25¢
Benetol ....75¢
Fruitola $1.35
S. S. S. large size $1.60
Miles' Pills ....25¢
Liquid Arvon ....98¢
Listerine ....23¢
Cia-Wood Beef, Iron & Wine $1.20
Hood's Sarsaparilla $1.25
Pierce's Pills ....23¢

More Light—Less Expenditure with MAZDA LIGHTS

10, 15, 25, 40, 50-Watt Mazda Lights ....40¢
Handy boxes of 5 Mazda Lights $2
SEE THE NEW
White Mazda Light ....65¢
Daylight Blue Mazda, 75-Watt 85¢
Daylight Blue Mazda, 100-Watt $1.25

Brighten Your Home With Sherwin-Williams Products

Porch Floor Paint, outwearing all other makes, has a large wearing capacity.
$1.60 Qt., $3 ½ Gal., $5.45 Gal.

Inside Floor Paint. Dries with a high gloss. 11 colors to select from.
$1.20 Qt., $2.15 ½ Gal., $4 Gal.

SPECIAL—Wax for Hardwood Floors

Wiley Waxine—Pt., 55¢, qt. 90¢, ½ Gal. $1.50
Jewel Floor Wax—1-lb. can 59¢, 2-lb. can....$1.90

Decorate for Shriners

Red-Gold-Green Crepe Paper, roll....15¢
Colectric, for coloring light globes, bottle....35¢
Shriners' Auto Emblems $2.00, $3.00, $4.00, $7.00

Universal and Thermos Vacuum Bottles, Auto Sets, Lunch Kits

REPAIRS—
Springs—corks—fillers—for your old bottles.
Refinish your old Straw Hat—Dy-it—Colorite—Jetum Hat Brite—bottle ....25¢
Clean with "CLA-WOOD" Straw Hat Cleaning and Bleaching Powder ....25¢

SCHOOL PRIZES AWARDED

Honors Given Out to Graduates at Marshfield.

MARSHFIELD, Or., June 15.—(Special.)—School prizes were awarded at the high school commencement June 11. The list is growing steadily each year. The Latin award, given by Miss Ethel Reese, a teacher in the high school, fell to Miss Stella Storgard. Other prizes included Rose Winkler chemistry, to Harvey Walters; Birch rhetorical medals, Viola Johnson and James Lyons; class of 1916 sophomore, Ida Maki; debating awards, to Raymond McKeown, A. Merrifield, Howard Lewis, Orval Robson, Rhoda Anderson and Louise Gidley; typewriting prize, Elvie Grant.

The 1920 class established a prize of two loving cups to be awarded to the best boy and best girl graduate yearly for scholarship.

The Whitman college scholarship this year went to Lois Doe; the conference college scholarship to Alice Hedden, and the Willamette university scholarship to Irene Brainerd.

Football players who obtained letters were Harold Chapman, Tom McGinnis, Ned Paterson, Perry Clark, Charles Dawson, Forest Gregg, Harold Savage, Proctor Flanagan, Homer Gilfillan.

SICK OR WELL, USE

Renufife VIOLET RAY Headquarters

Health Restorer. Energy Producer.

Algrat Electric Co.

425 Washington, Near 11th. Broadway 720. Portland, Or.

IT *Tastes Better Goes Further*

BECAUSE OUR EXPERTS FROM the buyers at the coffee growing centers to our blenders at our big plant select only the quality beans for our roasters.

You Are Entitled to Good Coffee

Edwards' DEPENDABLE Coffee

Roasters of Country Club Coffee

In Vacuum Packed Cans

DWIGHT EDWARDS COMPANY, PORTLAND, OR.

"Everywoman"

You have but today, Thursday and Friday to see this perfect picture.

COLUMBIA ORCHESTRA
V. C. Knowles.....Director
Orchestra Matinee at 2:30 P. M.

COLUMBIA