FOR RENT.

Furnished Rooms in Private Family.

LARGE, airy alcove room, furnished for bedroom and sitting room; newly renovated, inside and out; all modern conveniences; rates reasonable; could arrange for two beds if desired. Main 4095.

3 ROOMS, furnished nicely for housekeeping, bath, gas, electricity and wood, 174 Gibbs st., $25 per month. Phone Marshall 2151.

NEWLY furnished room adjoining new bath; breakfast if desired; walking distance. 91 E. 12th st. East 166; also garage.

COMFORTABLE, large sleeping rm. with 2 beds, suitable for 2 clean working men; $18 per mo. Del Monte, 167 Stout st., near 20th and Wash.

BEAUTIFUL front room, mahogany furniture, large closet, refined home, gentlemen preferred, or lady employed. $30 per mo. Main 1680.

FOR RENT—A fine large room with view of the mountains and city, in high-class neighborhood. 669 Market st. drive, near Vista ave.

BEDROOM for 1 or 2, housekeeping privileges; modern home. Irvington. East 7860.

ATTRACTIVE, pleasant rooms; prices reasonable; fine location, walking distance. 403½ 12th st.

FURNISHED room for rent in private family, gentleman preferred. 306 Montgomery.

ONE large front room, suitable for two; gentlemen preferred. Excellent board. Phone E. 7842. 736 E. Burnside st.

VERY desirable sleeping room, finished in white; ivory suite for 1 or 2 desirable working girls. Mar. 1133.

DESIRABLE room, 2 gentlemen, separate beds; walking distance. 470 Columbia.

LARGE neatly furnished bedroom, walking distance, $2.50 per week. 431 6th st.

SMALL front sleeping porch for gentleman; $8 a month. 655 Washington st.

Rooms With Board.

CAMPBELL HOTEL,
23D AND HOYT STS.
CAMPBELL HILL HOTEL,
741 WASHINGTON ST.
Two of the best known residential hotels on Pacific coast.
American plan, with or without bath, $2.50 a day up; rates by day or month. Meals served to transients.

NORTONIA HOTEL, Portland's downtown high-class family hotel; rooms en suite or single, with or without board, for families and business men and women. We give you all the comforts of a home. Reasonable rates.

LADY alone, with nice apt., close in, would board young working girl reasonable; home privileges. Call East 4310 after 3 P. M.

THE HEREFORD, modern residential hotel; Nob Hill district; reasonable rates. 735 Hoyt. Main 3305.

BEAUTIFULLY located home offers room and board; home-made bread. 143 North 19th st. Bdwy. 4314.

ROOM and board for business girls; all modern conveniences; walking distance; $5 per week. Aut. 21-974. 12 E. 7th st.

THE MARTHA WASHINGTON,
380 10th st.—For business girls and students reasonable rates. Mar. 1251.

Rooms With Board in Private Family.

ROOM and board for young lady, share large room with congenial young lady; piano, home privileges; walking distance; reasonable rates. Main 5923. 468 Market st.

FOR business man, attractive front room modern private home, close in. 411 Mill st. Main 3792.

FURNISHED room for 2 with good board in private modern home; nice res. dist. E. 6014. 674 E. Ankeny.

NURSE will give four boys over 6 years the best of board and care. 1224 E. Main st.

THREE in one room with board at a real home at 355 E. 11th st. S.; home baking; first-class car service.

WANTED—Children to board. 211 E. 80th N. Montavilla car. Phone Tabor 5180.

WOULD like children to room and board; mother's care. Tabor 8505.

BEST of mother's care given child between 2 and 8 years. E. 5180.

LARGE sitting room with sleeping porch; in Irvington; board. East 6645.

Furnished Apartments.

THE CROMWELL,
Fifth and Columbia Streets.
Five minutes' walk to Meier & Frank's store; good surroundings, strictly modern; 2 and 3-room furnished apts.; all outside with French doors and balcony. Permanent and transient.

HIGH CLASS.
Lovely outside apt. with sleeping porch, very beautifully furnished in blue and willow, also lovely suite and single rooms for bachelor with references. Stelwyn Apt., 116 St. Clair.

FOR RENT—3-room well-furnished downtown apartment to reliable couple from July 1 until Oct. 1; $37.50 per; two months' rent in advance. Y 698, Oregonian.

BONNIE BRAE Apartments; beautiful 3-room apartment, newly furnished, all white enameled, hardwood floors, Irvington district.

THE HOUSMAN—Nicely furnished 2 and 3-room apartments, large, airy rooms; some with sleeping porch; $45 up. 730 Hoyt st. Main 1552.

SAN MARCO APTS., corner E. 8th and Couch, one 3-room furnished apt. with private bath and phone; price $45. East 1990.

BONNIE BRAE Apartments; beautiful semi-basement, corner, two-room apartment, bath, newly furnished, painted and tinted.

KINGSBURY, 186 VISTA AVE.
One 3-room furnished apt., two disappearing beds; price $75; outside balcony; will rent by week. Call Main 3883.

SMALL, neat apartment, furnished, including light, heat, gas for cooking, phone, etc. In exchange for a few minutes' daily housework. Main 4124.

FULTON APTS.—1623 Macadam st. 15 min. car service; 2-room newly furnished front apt. $18; first floor, $15. Main 6883. East 5235.

PEABODY APTS., 19th and Upshur—Housekeeping apartments, 1, 2 and 3-rm. Steam heat; reasonable. Broadway 1546.

3-ROOM completely furnished apt. with 2 built-in beds and balcony. Claypoole Apts., 424 Clay st.

ROSLYN APT.
Two-room apt., strictly modern. Phone Bdwy. 4140.

2 ROOMS, kitchenette, completely furnished; near Jefferson high school. Automatic 314-96.

LEEDS APTS.—4 rooms and bath; fireproof bldg., clean, close in; $45. 210 Market st. Mar. 3597.

3-ROOM furnished apt., bath, phone, good light rooms, good car service. Tabor 6065.

3-ROOM furnished corner apt, all outside rooms, immediate possession. Mar. 2961. 685 Irving st. Barker Apts.

FOR RENT—Two apartments, 429 Market st. Phone Main 5819.

DESIRABLE 2 rooms, close in, reasonable. Main 9185.

FOR RENT—1 and 2-room apartments, modern, 370 6th st. Marshall 5882.

UNION AVE. and Killingsworth, $19.50 all complete; concrete bldg.

DENNISON APTS., 1027½ Belmont; 2 and 3-room apartments, furnished.

LEONCE APTS., 186 N. 22D.
Apts. for rent, $42.50.

5-ROOM furnished apt., Irvington; adults; June 19 to Sept. 1. East 5957.

THE Florence, 388 11th st; one 5-room, nicely furnished.

Unfurnished Apartments.

KINGSBURY, 186 VISTA AVE.
1 nice 4-room unfurnished apt., newly tinted; kitchen and bedroom in white enamel; will rent furnished or unfurnished; price $76 unfurnished. Main 3883.

ONE modern 2-room apt., private bath, splendid location, walking distance. Phone 556-19.

PORTNOMAH—4 rooms, sleeping porch, hardwood floors; adults. 200 East 13th.

TWO or three unfurnished rooms for housekeeping in Irvington; adults. East 4852.

TWO or three unfurnished rooms for housekeeping in Irvington; adults. East 4852.

6-ROOM upper flat, rent $30. Inquire 306 Eugene st. East 6382.

Furnished or Unfurnished Apartments.

JAEGER APARTMENT, 701 Washington st.—Will have several apartments ready for occupancy on or about June 7; can make reservations now.

Flats.

CHOICE FLAT FOR RENT.
5 rooms and bath, on car line, East Side; come to office. Neilan & Parkhill, 219 Lumbermen's Bldg., 5th & Stark sts.

6-ROOM modern flat for rent; furniture for sale, possession on or before June 16. Call at 572 E. Salmon st.

DESIRABLE 3-room flat; west side, close in; steam heat, gas range for sale. Phone Marshall 3344.

$35—MODERN 5-room flat, 292½ Margin, foot of Halsey; 10 min. walk from Union depot; beautiful location.

MODERN 5-room lower flat, just painted, good condition, $25; water paid; you will like this. 1279½ Corbett street.

FOR RENT.

Flats.

FOR RENT—Modern 5-room upper flat; includes steel range, gas water heater, full cement basement and large sleeping porch. A wonderful opportunity to live in a clean well-ventilated flat for $30 a month; located at 895 Water st. Third street car, south to Gibbs and Water. Inquire corner grocery. Main 9092.

EVERETT and 17th, west side, 550 and 552 Everett, 5 minutes from business center, 2 modern flats, 5 rooms with separate basement and furnace, yard. Upper floor, $65; lower floor, $55. Apply John R. Downes, 302 Dekum bldg.

FOR RENT—Modern five-room flat; no children. Tabor 2515.

Furnished Flats.

NICE, clean 6-room modern lower flat, rent $30, west side, close in, to parties buying furniture, all oak, Vernis-Martin beds, fine A-B gas range, good rugs; a snap at $600. Bdwy. 4294. 552 Kearney.

UNTIL July 1, completely furnished 5-room flat, clean and desirable. Call room 416 Portland hotel.

WILL rent 4-room furnished flat to adults, reference required, June 15 to Sept. 1. 286½ 14th st.

4-ROOM flat for rent; furniture for sale. Call between 10 A. M. and 1 P. M., 206½ Grand ave. N.

4-ROOM furnished upper flat, $22 a month. 492 Nehalem ave. Sellwood 514.

Housekeeping Rooms.

$4 TO $5 week, completely furnished housekeeping suites, absolutely clean; every convenience; right downtown; save carfare. The Cadillac, 3d near Jefferson.

$6 WEEK for 2 large furnished housekeeping rooms with hot and cold running water; also a 3-room modern apt., $39 month. 402½ Third st.

2 DESIRABLE, new housekeeping rooms, completely furnished, private bath, laundry, gas range. 186 Sherman st. Marshall 3983.

THE BEAVER, 12th and Mar.; furnished H. K. rooms, $15 up, including gas range, hot water, electric lights, laundry room.

TRUNKS and baggage delivered in downtown district for 25c. Auto service. Free storage for 15 days. Phone Bdwy. 2445.

TRANSIENT room, 312 Clay st. Mar. 3413.

ONE LIGHT, airy furnished housekeeping apartment, facing park. 404 Park st.

NICE, clean furnished housekeeping rooms, $2.50 and up. 600 Front st.

TWO single rooms, very convenient; hot water always. See these. 655 Flanders.

3 H. K. rooms for rent, $22. 60 1st st. Call East 6388.

CLEAN, newly papered housekeeping rooms, $3 per week and up. East 567.

NEAT and clean, 1 or 2-room housekeeping suites. Call 395 6th st.

BASEMENT housekeeping room, $2.50 week. 361 Taylor st.

HOUSEKEEPING room for bachelor. 261 Broadway.

LIGHT housekeeping rooms. 323 4th st.

Housekeeping Rooms in Private Family.

THREE unfurnished housekeeping rooms, parlor and hall downstairs, kitchen and bedroom upstairs; in private home, $16.50 per month, including light and water. 1042 Williams avenue, corner Alberta.

TWO large well-furnished housekeeping rooms with kitchenette, everything furnished but cooking gas; in Ladd add. East 5062.

A LARGE well furnished room with use of dining room and kitchen for summer; adults only. Nob Hill district. BC 478, Oregonian.

ELDERLY lady will rent 2 furnished H. K. rooms in Irvington, to quiet couple. 449 E. 12th st. N.

TWO pleasant furnished H. K. rooms, walking distance; adults. 690 E. Burnside.

THREE housekeeping rooms, furnished or unfurnished. 474 E. Washington st.

2 ROOMS—Every convenience; 789 Kearney st. Marshall 3456.

Houses.

GOOD modern house, 6 rooms, centrally located, good neighborhood, 30 E. 22d N. Rent $40. Adults only. Key at 747 E. Burnside st.

WHEN YOU MOVE—
Use NORTHWESTERN ELECTRIC light service.
Broadway 580, A 6747.

FOR RENT—5-room strictly modern bungalow; hardwood floors, furnace, trays, garage, fine location; year lease if desired. Phone Woodlawn 5411.

LOCAL and long-distance moving and hauling; first-class equipment. Green Tr. Co., 292½ Alder st. Main 1261, 572-61.

MOVING—Piano, furniture and long-distance hauling a specialty. O. & W. Truck Service Co., 40 2d st. Phone Bdwy. 5121.

5-ROOM bungalow and garage, 501 E. 35th st.; no children; rent $45. Call between 10 A. M. and 4 P. M.

A FURNISHED home free, gas, fuel, electric lights, garden, at Arleta, Mt. Scott line, for meals for lady. T 524, Oregonian.

HOUSE for rent, furniture for sale. 208 Grant. Main 1167.

5-ROOM modern, $18. 105 River st., east side. Call phone East 82.

FOR RENT—7-room house, 98 E. 84th st. Owner there between 10 and 3 P. M.

6-ROOM clean house, 305 First, near Gibbs. Inquire 852 Hood. Adults.

Furnished Houses.

11TH, NEAR East Columbia; attractive 10-room flat, rent $50 per mo.; party must buy furniture, complete, $1100. This flat has income of $109 per month, leaving two rooms for owner. No vacancies. Call 248 Stark st. Main 5429, ask for Mr. Hubbard.

HANDSOMELY furnished 5 rooms, walking distance, west side, with wonderful view; most modern duplex house in the city; lease for one year to adults; references. Owner, Main 1528.

YOUNG lady will share well-furnished house with reliable adult. Price $40. Tabor 7173.

FURNISHED house for rent, in good location; all modern; reasonable. 851 Northrup st.

6-ROOM furnished house, furnace, fireplace, piano; on car line; $50 month. Tabor 1335.

FOR RENT—Lower floor of house, 3 rooms, nicely furnished; $35. 546 Yamhill st., near 17th, west side. Main 2718.

FOR RENT—Nicely furnished house on East 18th st. Sunnyside car to 18th, go half block south. No. 146. Adults only.

HOUSE for rent, partly furnished, reasonable. Call Woodlawn 4030.

Summer Resorts.

VERY small private hotel for couples wishing to spend a week or two at Seaside; overlooks ocean; glassed porch, big living room with fireplace, wonderful home-cooked meals; $5 per day per person. For reservation write A. L. Peel, 119 Ninth ave., Seaside, Or.

FOR RENT—At sea resort for 3 months, located in beautiful place, one cottage of four rooms, nice green fields and large porches surrounding; also large rooms with stoves and beds; very reasonable. Inquire S. Oberender, Tokeland, Wash.

NICE 5-room furnished cottage, new plumbing throughout; ½ block from ocean; rent $175 to Aug. 1. Marshall 2316.

5-ROOM modern cottage, July and Aug., $50 month. Postmistress Twin Rocks, Oregon.

ONE 6-room and one 1-room furnished cottage at Ocean Park, Wash. Marshall 3613.

OCEAN CREST APTS. Light housekeeping. Rockaway Beach.

FOR RENT.

Summer Resorts.

ANNOUNCEMENT TO CAMPERS.
We wish to announce at this time the opening of Evergreen Hot Springs at Cascades, Wash., for campers while our new hotel is under construction. We have a beautiful camping ground; good fishing in the lakes nearby.
Marie Schick, the well-known nurse who has been employed at Shephard's Springs for the last year, is now in charge of the baths at Evergreen Hot Springs and will personally superintend the bath house and attend the sick. $5 per week includes camping grounds, wood and all the hot baths wanted.
Address all mail to Stevenson, Wash.
EVERGREEN HOT SPRINGS CO.,
By J. L. Wilkins, Mgr.

SEASIDE, OR.
FOR LADIES ONLY.
THE PINE LODGE.
Large, commodious summer home, comprising one-half block of ground, beautifully situated, two blocks from Broadway and ocean; rates $8.50 and $10.50 per week, with kitchen privileges; strictly modern, with large lobby fireplace, hot and cold showers, tennis court on grounds; make reservations early, as only a limited number can be accommodated.
MRS. FLORA FERGUSON, Manager,
Seaside, Or.

GEARHART PARK'S BEST LOCATION—Modern, completely furinshed house, immediate possession; ocean frontage on highest ground on ridge, with unobstructed view of ocean from Tillamook Head to mouth of Columbia river; 8 bedrooms, 3 baths and toilets, lavatory in each bedroom; glass enclosed dining and sun porch, overlooking the beach; more than 100 feet of open porch; fine yard; for sale by non-resident owner at a bargain. Apply to D. G. Wilson, 85 Fourth st. Broadway 2980. Marshall 5915.

SPEND YOUR WEEK-END AT
THE GABLES.
Seaview, Washington.
Quiet, homey rooms, two blocks from ocean, wonderful home-cooked meals; limited number of patrons; $3 and up per day. Write for reservations.
THE GABLES.
Seaview, Washington.

MacLEAN'S CAMP, OSWEGO LAKE.
Cottage for rent, partly furnished; reached from Oswego station on 4th-st. red electric line. MacLean, 507 Lewis bldg. Phones: Main 4272 and Oswego 431.

WHY SPEND a lot of money on R. R. fare when we can give you a good camp site at Columbia Beach, including fuel, light and water at $3 to $10 per month? Daddy can be with you every night. If interested, take Vancouver car.

HAPPY CAMP, Netarts, Or.—Tents and cottages for rent, plenty of clams, crabs and fishing, right on the beach, protected from the winds; reasonable charge, under new management. Mrs. M. E. Olden, manager.

HOT SPRINGS HOTEL,
STEVENSON, WASH.
In the center of the beauties of the Columbia gorge, near the "Bridge of the Gods." The place for your summer outing. Meals the best.

WANT COTTAGE AT SEASIDE.
I want a nice cottage at Seaside for month of July, fully furnished; about 4 or 5 rooms; state particulars. White AE 324, Oregonian.

MAKE reservations now at the Andora hotel, Seaside, Or.; small, homelike place, modern, baths, lavatories, etc., room and board $2.50 a day and up.

SEASIDE, OR. — Furnished cottages for rent, all kinds and sizes. Inquire or write to Mrs. S. Snyder, 315 3d ave., Seaside, Or.

FOR RENT—Month of July, "Point Loma" cottage, nr. Beach Center, North Beach, Wash.; fireplace and city water. Main 4438.

FOR RENT—5-room modern house, completely furnished; on 2d ave., 1 block from beach. Write box 616, Seaside, Or.

Stores.

FOR RENT—Store on Madison st. near Front; brick bldg., busy corner, transfer point from O. E. Ry to East Side lines; also small store, Jefferson st. bet. Front and First; reasonable rent. A. H. Birrell Co., 217 N. W. Bank Bldg. Marshall 4114.

$25—STORE, west side, close in, 23x94 feet. Tabor 1114.

Offices.

SALESROOM WITH ADDITIONAL FLOOR SPACE IN LARGE GARAGE. SPEEDWELL GARAGE, 14TH AND COUCH STS. PHONE BDWY. 3974.

NICELY furnished front office, including phone, $15 for balance of June. Apply 206 Stock Exchange bldg.

Miscellaneous.

BEAUTIFUL newly decorated hall for rent Saturday nights, steady or for dances and lectures. Auditorium hall, 208½ Third st.

SPACE for rent for light lunches. 692 Washington st.

BUSINESS OPPORTUNITIES.

IF YOU are an experienced auto painter, can furnish good references and will invest $2000 to $3000 if proposition warrants, we can use you in our well-located general garage business to take charge of our paint department, liberal salary to start. Your money will be well-secured and our proposition will stand rigid investigation. R 609, Oregonian.

$1500 BUYS one of the best restaurants on Washington st. This is a good one. See BROWN & BIDDLE, 324 Railway Exchange bldg.

MOVIE picture theater for sale, with lease of building; splendid opportunity for experienced, energetic people. Liberty Theater, Roseburg, Or.

MEATS AND LIGHT GROCERY.
Neat, pretty store, $1500 month business; low rent; fine location; will invoice. Room 511 Railway Exchange.

$750 BUYS half interest in good paying business, including tools and stock; good chance for right party. 293 Hawthorne ave.

FIREPROOF GARAGE.
Has steady storage, good repair business; a bargain at $1600. Room 511, Railway Exchange.

STORAGE battery and vulcanizing business in good Oregon town, established business; no triflers or agents. AV 901, Oregonian.

VULCANIZING shop, tires and accessories, modern equipment, good location; must be sold in next ten days, bargain for cash. Woodlawn 2629 week days.

FOR SALE, rent or lease in Astoria, fully equipped theater, rooming house, centrally located, and business locations. D. H. Welch, Astoria, Or.

RESPONSIBLE party wanted to manage and operate amusement and picnic park on Columbia highway, on shares. Call Tabor 4303.

FOR SALE—One-chair barber shop. Good town. Address W. B. Johnson, Colfax, Wash.

NEW and second-hand furniture store for sale. If interested write A. F. Page, Tillamook, Or.

OWNER of lot close in, west side, will build public garage for responsible tenant. G 584, Oregonian.

FOR SALE—Confectionery and cigars, $1000 cash, balance monthly. Owner, Stark at West Park. O 563, Oregonian.

SHOE machinery, repair shop, good trade and good location. 503 Union ave. N.

FOR SALE—Grocery stock and fixtures. Tabor 112. 5824 52d ave. S. E.

SMALL, busy restaurant for sale; terms; low rent. 375 Front st.

FOR SALE—Barber shop in Y. M. C. A. bldg. Good business.

HAVE cash for a cash-carry groc., apartment house district. 5922 40th ave. S. E.

BUSINESS OPPORTUNITIES.

AN established manufacturing business in Portland offers exceptional opportunity to man with $5000 to $10,000, a half interest in incorporated company just organized can be had for $10,000. No objection to taking on man with services if qualified to take active part in business; man with selling ability, mechanically inclined, or to act as secretary preferred. If you are not a top-notcher and a live one, please do not answer. State previous experience when answering. O 619, Oregonian.

DOWN-TOWN BAKERY.
Window bakery, wholesale and retail, Do-nut machines and route, A No. 1 equipment and fixtures; valuable lease; also excellent valuable stock on hand (if wanted) this shop has best location down town; business about $500 daily. M. D. says I have to quit. It's a good thing for someone with the cash. Address me. AH 412, Oregonian.

STORE FOR SALE—Groceries, school supplies, confectionery and school lunches, nearest store to large public school. Steady school trade during school months and good opportunity for general grocery business; other business demands time and attention; price $800, rent $15. Phone Sellwood 597 or call 584 Umatilla ave.

FOR RENT.
WELL-KNOWN JEWETT FARM RESORT on the Columbia at White Salmon, Wash. Fully furnished; will accommodate 50 guests. Rent $150 per month. Reference exchanged. For details call
MacINNES & PRATT,
209-10 Oregon bldg., Broadway 1658.

MR. DRUGGIST—Here's your opportunity to start a drug store on nothing. I have a good confectionery in a town that has no drug store and will sacrifice it. Apartment above store and your wife can run the store while you work in town. Main 3439.

A GARAGE SPECIAL.
Close in, on west side; a concrete bldg. 4 years' lease; storage for 40 cars at $10 month; wash rack; auto repairing, etc. Can make large profits. Best buy in Portland today. Call room 401 Dekum bldg.

NO COMMISSION TO PAY.
Classy little root beer and candy business, fine location, good business; must leave city this week; $750 and rent paid to July 1; just fine for man and wife. See me at 149 3d st.

FOR SALE—In city of 2000 inhabitants, with monthly payroll of $100,000, good location, new and 2d-hand furniture business with staple stock of $2000; opportunity worthy of investigation. Apply box AV 908, Oregonian.

I NEED 6 trucks immediately for road work; $3.75 per hr.; guaranteed job furnished with each 3½-ton truck purchased. R. E. Harness. Call Sunday, Tabor 6699; weekdays, Broadway 1572; ask for truck salesman.

CASH AND CARRY GROCERY.
Nothing like it in Portland. Can show you where I made more money with this place last year than I am asking for it now. See this before you buy elsewhere. Phone Tabor 865. No agents.

AN EXPERIENCED vulcanizer knows of a good location for a tin shop; would like to meet party with $1000 to $1500, wishing to go into business; money fully secured; experience not necessary. BC 410, Oregonian.

GARAGE.
Close-in 2-story building, good lease and rent, stores 60 cars, has large repair business. Receipts $2000 month. Call 511 Railway Exchange.

MUST SELL.
On account of sickness will sell the best-paying soda fountain and lunch counter in Portland at a sacrifice; price $5000 cash. M 635, Oregonian.

$350—VULCANIZING SHOP—$350.
In first-class locality, doing $300 a month; $600 takes it; must raise money, $350 cash, 6 months on balance; a snap that won't last long. E 645, Oregonian.

AUTOMOBILE BUSINESS.
Have opening for a man to sell the gasoline, oils, tires, auto parts, etc. Can clear $10 day. $1250 cash required. Room 401 Dekum bldg.

A SMALL store space for rent and carpet and fixtures, electric lights, etc., for sale; rent $15, paid to June 1; possession on or before the 15th. Price $25 cash. AE 223, Oregonian.

GOOD location for bakery, butcher shop or specialty store; modern store buildings in good population center; good inducement to right parties. Johnson, 248 Stark st.

RESTAURANT on Wash., doing good business; will sell cheap if sold this week. This is worth looking into. Apply 473 Washington st.

GROCERY store, in good location, at invoice prices; an extraordinarily good proposition. Phone Tabor 7202 after 7 P. M.

FOR SALE—Chicken farm, equipment, garden, tools, fruit, 6-room house. This is a real bargain. See this at 2857 58th st. S. E.

RESTAURANT for sale or will trade for apartment house or real estate, heart of city, doing excellent business; best five-year lease in city. V 595, Oregonian.

FOR SALE—At cost, A1 hardware and furniture business, Winchester store, in best little town in state; sickness compels sale. J 622, Oregonian.

HAVE some exceptionally attractive industrial stock which should make ten for one. R. L. Yoke, 1135 Northwestern Bank bldg.

WELL-ESTABLISHED wholesale manufacturing business will net 50% on your investment; about $9000. J 517, Oregonian.

WANTED—Good, all-round baker to buy half interest in new bakery at Grants Pass, Or. For information see Burt Holcomb, 133 North 6th st.

VULCANIZING and accessory shop on 3d street, low rent, stocked and equipped, $600, some terms. Interstate Land Co., 248 Stark st.

54-ACRE ranch in Marion county, with or without equipment, to trade for house or business. Address owner, W. C. Johns, Gervais, Or.

STATE AGENCY OPEN—An investment of $200 will net you $250 a month in carbon and ribbon line. Howell, 708 Wilcox bldg.

FOR SALE — Candy kitchen in theater building, good business. 24th and Thurman sts.

FOR SALE—200 shares Johnson Auto Signal stock. Vancouver Co. Offer. Box 205, St. Anthony, Idaho.

PARTNER wanted for automobile business Can clear $45 week; only $400 required. Call room 401 Dekum bldg.

A WOOD and coal business for $800; profits $300 month. Can contract for plenty wood. Room 401 Dekum bldg.

FOR SALE—Confectionery store, Jefferson depot, $1000 cash, good real estate, balance.

FOR SALE—Good restaurant, confectionery. Willing to accept car as part payment. A 565, Oregonian.

RESTAURANT for sale cheap for cash or on easy terms; good fixtures and location. Call owner, 292 First st.

LAUNDRY driver who is desirous of connecting himself with paying plant and can invest $4000. T 525, Oregonian.

FOR SALE BY OWNER—Erikson's White Shield Maternity Home, 798 E. 72d N. Phone 312-79.

WILL exchange good paying restaurant and confectionery for grocery. V 501, Oregonian.

DRUG STORE location, fine corner, for rent. 847 Williams ave.

BAKERY for sale, good location; will sell at a bargain. 893 E. 39th st. Tabor 6195.

RESTAURANT for sale, good location, corner, 371 E. Burnside st. Call before noon.

BUSINESS OPPORTUNITIES.

ATTENTION, Mr. Business Buyer, a general mdse. stock for sale. There is no better location in the country; stock and fixtures invoice about $17,500; also will sell building. Located on S. P. C., also P. A. & P. R. R., now building. Located in a good farming, logging and sawmill territory; large territory to draw trade from; no opposition; sales average $7500 per mo. Will reduce stock so as $10,000 will handle deal. R. Hannan, Buxton, Or.

FOR SALE—Grocery and feed business, doing $4000 month, near Portland; stock and fixtures, including new one-ton Ford truck, about $5000. One acre, store bldg. 26x70, hall upstairs, 6 living rooms in rear of store, basement, garage, warehouse, etc. Real estate $6000; might take home in or near Portland up to $4000. A bargain, direct from owner. H 513, Oregonian.

LOCAL REPRESENTATIVE ABLE TO finance himself wanted to represent factory manufacturing the latest wonder invention, nature's iceless refrigerator; no ice, no dirt, no moisture, and cost about the same as any good refrigerator. Can be installed in any home, factory or store at cost of 1 year's ice. If you are a live wire and qualified, see me, Mr. Clarke, 109 N. Broadway.

DELICATESSEN.
Finest location on 6th street, in fine apartment district; doing business of over $60 per day and increasing right along. Will sell at invoice or will trade for small tract of improved land, close to Portland.
THE FRED A. JACOBS CO.,
104 5th St. Main 6869.

PICTURE theater for sale, thoroughly up-to-date, in one of the livest and growing towns in Idaho. Seats about 450; machines and all equipment practically new and in perfect order. Price $8500. Do not answer this unless you have $6500 cash. Long lease and reasonable rent. Box 205 St. Anthony, Idaho.

LARGE manufacturing corporation wants capable man to open branch office and manage salesmen; $500 to $2000 necessary; exclusive right; patented article; money making possibilities unlimited; will pay expenses to Baltimore if you qualify. Address Mr. Clemmer, Sales Mgr., 416 N. Howard St., Baltimore, Md.

CAFETERIA.
Most modern cafeteria in city, large electric baker, N. W. steam, best fixtures, seats 60, large stock, rent $225, 3-year lease, net profits $500 a month; $7000, no trade. If you mean business, answer. AB 320, Oregonian.

CONFECTIONERY AND LIGHT GROCERIES.
Located in one of the fastest growing districts in Portland. Can easily make purchase price back during season just starting; ½ interest or partners may agree to sell all. Call Bdwy. 2390.

ELECTRIC light and power plant in town of 1200 population near Centralia, Wash. Modern 2200-volt A. C. distribution system. Present business can be doubled immediately. Would cost $5000 to duplicate; $2000 cash takes it. Oakville Electric Co., Oakville, Wash.

$700 BUYS one of the best cleaning and pressing machines, electric iron, etc.; furniture for three rooms; weekly business $100; rent $25 including 3 living rooms. See BROWN & BIDDLE, 324 Railway Exchange bldg.

BRAND new restaurant at Corvallis; best paying restaurant in city, clearing $400 month. Dairy lunch on one side, dining room on the other. Reason for selling, sickness. 228 N. 20th st. Lucille Court Apts. W. A. Tarpley, Bdwy. 2071.

EAST SIDE grocery doing good business. Living rooms in connection. Old established location. Owner retiring from business; $1800 cash or will trade as part payment on good 5-room residence. Call at 720 Board of Trade bldg.

ON ACCOUNT of other business I am compelled to sell my ½ interest in this garage. You know the Motor Inn, one of the best on the east side. See Dodds, Motor Inn Garage, 850 E. Burnside.

AT INVOICE, good stock of groceries, 6 modern living rooms, rent $35; stock will invoice about $2000; owner leaving city. BROWN & BIDDLE, 324 Ry. Exchange.

A SMALL STORE.
Light groceries, candy, etc., profits $5 day. Will sell the stock and the furniture in two living rooms, all for $300. Call room 401 Dekum bldg.

CAUTION, BUYERS—Before closing deal of so-called interest in established real estate business get advice of Portland Realty Board, 421 Oregon bldg. Broadway 1902.

CONFECTIONERY STORE.
Near large school; has 4 nice living rooms; sells light groceries, ice cream, candy, etc.; $40 day trade; rent $25. Call 511 Railway Exchange.

JOB PRINTER, to buy interest in very profitable business that I cannot handle alone; an honest offer of a splendid opportunity seldom to be had. P. O. box 248.

BAKERY for sale, good business; well equipped; priced right. If interested it will pay to look into this. Peerless Bakery, Medford, Or.

BAKERY for sale, good location; will sell at a bargain. 393 E. 39th st. Tabor 6195.

Business Opportunities Wanted.

IF YOU want to work for one of the largest real estate firms in Portland see us. A good proposition and lots of prospects.
RELIABLE INESTMENT CO.,
305 Oak st.

Hotels and Rooming Houses.

TO BUY or sell a hotel, apartment or rooming house, call Marshall 3993. Member of the Realty Board. Coover & Holman, 322-3-4 Failing bldg., Third and Washington.

10-ROOM HOUSE—Corner lot, for sale; completely furnished for four families; two bath rooms, furnace; west side; walking distance; good income; price $6250. East 1668.

APT. HOUSE near city hall, by private party; 45 rooms, all full; good lease; price right for quick sale. Inquire 202 McKay bldg.

HOTEL for sale, 35 rooms, in good town on Columbia highway; income better than $400, cheap rent, long lease, $4000 cash; no agents. BF 499, Oregonian.

35-ROOM brick hotel, rent $150; 9 sleeping rooms, balance apts.; clears about $400. Price $3500, terms.
MRS. THOMSON, 621 HENRY BLDG.

WEST SIDE REALTY CO.,
164 West Park-St.
For bargains in rooming and apartment houses.

10-ROOM H. K., west side, walking distance, first-class furniture, new curtains, linoleum and rugs; nets $97.50 above rent. $1400, cash or terms. Main 2530.

19 ROOMS, all housekeeping, good furniture and rugs, very close in; net $160 per month. Must be sold this week. Price $1950, terms. Call Main 5608.

8-ROOM housekeeping for sale, in good order and rent paid up to 18th of June, and a telephone, for $700. Leaving for sickness. 161 Irving st., and 16th st N.

17 H. K. APTS., elegant furnishings. Modern, central, low rent, lease if desired, money-maker; price right, terms. Call 261 10th st.

APARTMENT house, 25 rooms, well furnished, clears $140 per month; a bargain. See this. Call 260 Broadway.

FOR best bargain in apartment houses see members of the Realty Board. Yates Realty Co., 245 4th st.

MRS. M. E. LENT.
Hotel and apartment-house broker.
523-4-5 Northwestern Bank Bldg.

ROOMING house, 10 rooms, good location, for quick sale, $1050; terms. Call 260 Broadway.

20 H. K. ROOMS for sale. See owner, 763½ Thurman.

BUSINESS OPPORTUNITIES.

Hotels and Rooming Houses.

SEE SIMMS.
34-room transient brick hotel, well-located, hot and cold water, some private baths, extra good furniture; net income over $400; good lease and $5000 will handle.
18-room transient hotel, close in on Washington street, rent only $50 and a good building; all outside rooms; income over $250. Price $3500; some terms.
10-room transient hotel, the best location in the city; 2-year lease, $50 month; all new furniture, a real money-maker. Price $2250.
24 H. K. rooms, very close in, rent $75; extra good furniture; all apts. rented, net $275, and $1750 cash will handle.
10 well-located in White Temple district, income $150, rent $52.50; electric lights, gas, good furnace, large basement, apts. always rented. Price $1550.
9 H. K. rooms, just off of Morrison st., a dandy location; rent $50, net income $75. Price $750.
SIMMS, 425 CHAM. OF COM. BLDG.
Main 4277.

HOTEL—CLOSE IN.
74 rooms, fireproof, brick and reinforced concrete building; hot and cold water in all rooms; 18 baths; nicely furnished throughout; ground-floor lobby; elevator. Price $12,500; $7500 cash, balance 6 per cent.
H. J. DRIESSEL, 1205 Wilcox Bldg.
Main 6416. East 5860.

34-ROOM hotel, frame, plastered building, seven years old, located at terminus of branch of S. P. R. R., on main highway between Portland and Tillamook; lot 50x100, paved st., electric lights, spring water piped through house; price $8000, half cash, bal. four years or longer; doing good business; if you want a good business, call 9X8 or write to box 195, Willamina, Oregon.

IF YOU WISH
TO BUY OR SELL
Business, Hotel, Rooming or Apartment House of any kind, anywhere, see
F. RIERDON.
WATCH OUR ADS, WE GET RESULTS.
RITTER, LOWE & CO.,
203-5-7 Board of Trade Bldg.

SICKNESS FORCES SALE.
35 rooms, mostly apts., reasonable rent; lease; busy location; good income; will consider offers within reason; give terms.
MRS. THOMSON, 620-21 HENRY BLDG.

SEE HOTEL INFORMATION BUREAU, 501-2 Couch bldg., Main 4557, for rooms of every kind for Shriners' week. MAKE YOUR RESERVATIONS NOW.

SALE OR TRADE.
My equity in residence flat building with large yard and plenty of fruit, on easy terms, or trade on rooming house. 1224 E. Main st.

FOR SALE—Contents of rooming house, cheap; no dealers. T 625, Oregonian.

LOST AND FOUND.

THE following articles were found on cars of the P. R., L. & P. Co.: June 5—3 purses, 2 pr. gloves, book, 6 packages, birdcage, thermos bottle, overalls, hat, rubber boots, cycle, fish net, 2 lunch boxes, 3 suitcases, 7 umbrellas. June 6—4 purses, tickets, bunch keys, 3 keys, 2 pins, 2 combs, 3 pr. gloves, belt, camera, hat, 1 lunch box, 3 packages, blanket, 2 suitcases, fishing pole, 10 umbrellas. Owners may obtain property at First and Alder sts.

LOST—Lady's blue silk purse in ladies' rest room of Meier & Frank, containing over $60, mostly in currency. Name and address are on papers in bag. Call East 589, reward.

LOST—On Decoration day on Estacada car or at Cedar Brook station or from there on, short trail crossing highway to river, a squirrel neckpiece. Reward. Call East 1719, or F 232, Oregonian.

LOST—Black hand bag containing gentleman's watch, money and owner's name, between Yankton and Portland from auto. Return to Y. W. C. A. Reward.

LOST—In First National bank Monday afternoon, black leather pocket book containing money and valuable papers. Call East 7142, Tuesday. Reward.

WILL the gentleman who found a bunch of keys belonging to Geo. Chute please return them to 1126 Interstate ave. or engine 24.

LOST—Last Wednesday morning, a blue handbag containing rosary beads, currency and silver; rosary a keepsake. Liberal reward. Main 5735.

LOST teeth replaced without pain by the nerve-blocking method.
Dr. A. W. Keene, Dr. E. H. Prehn,
Majestic Theater bldg., 351 Washington.

LOST—Nash coupe floor rug on E. Burnside st., between E. 39th and river. Finder please call Tabor 1407.

LOST—White, blue-eyed Persian cat, near 24th and Brooklyn. Reward. Sellwood 503.

WILL lady who picked up red silk umbrella on public market please leave at the market master's office?

LOST—On Oregon City car at Oregon City, $62.24 in envelope. Kindly return to 404 E. 46th st., Portland. Reward.

LOST—Two little black Scotch terriers at Riverwood. Reward if returned to Main 893.

LOST—Brown colored English bulldog, please return to 106 E. 55th st., near Glisan; reward. Call after 7 P. M.

LOST—Black purse by working girl on Mt. Scott car; reward. Call J. Wright, Postal Telegraph.

LOST—Lady's blue wool sweater on Section Line road. Broadway 1898.

LOST—Gold watch fob, letter G. Return 348 Alder st. Reward. H. D. Green.

LOST—Gold Elgin wrist-watch with black wrist ribbon. Reward. Phone Col. 996.

SPECIAL NOTICES.

Proposals Invited.

SPECIAL NOTICE—Proposals invited. In the district court of the United States for the district of Oregon. In the matter of Leon L. Strickland, bankrupt—Request for bids: I will receive sealed bids for the following stock of merchandise and fixtures, formerly the property of the above named bankrupt, situate at 696 Lombard street, Portland, Oregon, up to and and until 12 o'clock noon of the 9th day of June, 1920, at the office of A. M. Canuon, Title & Trust building, Portland, Oregon:
Stock of goods and fixtures, consisting principally of automobile accessories, storage batteries, vulcanizing machine, and so forth, of the inventory value $807.70.
The highest bid received will be accepted, subject, however, to the approval of the court. All bids must be accompanied by a certified check for 10 per cent of the amount offered. Reserve the right to reject any and all bids. Inventory of the above stock and fixtures may be seen at my office, room 511 Fenton bldg., and the property inspected at the premises, 696 Lombard street, Portland, Oregon. H. W. SITTON, Trustee.

Miscellaneous.

NOTICE OF ANNUAL SCHOOL ELECTION.
Notice is hereby given to the legal voters of School District No. 1, Multnomah county, state of Oregon, that the annual school election for said district will be held on the third Saturday of June, being the 19th day of June, 1920, for the purpose of electing two directors to serve for three years; said election to be held at each of the several polling places in said district as provided by the board of directors, and the election to begin at the hour of 12 o'clock noon and to continue until 8 o'clock P. M. of said day.
Dated this 10th day of May, 1920.
O. M. PLUMMER,
Chairman Board of Directors.
R. H. THOMAS,
District Clerk.

I AM NOT responsible for bills contracted by my wife. O. E. Olson

SPECIAL NOTICES.

Miscellaneous.

NOTICE TO THE LEGAL VOTERS OF SCHOOL DISTRICT NO. 1, MULTNOMAH COUNTY, OREGON.
You are hereby notified that pursuant to a resolution of the board of school directors of school district No. 1, Multnomah county, Oregon, a special school election will be held within the district on Saturday, the 19th day of June, 1920, to vote upon the question of authorizing the district to levy taxes within the district upon the assessment roll for the year 1920, larger by $950,000 (being approximately a 3-mill levy upon the assessed valuation of said district) than the amount limited by the constitution of the state of Oregon, unless specifically authorized by a vote of the electors of the district, said amount being the amount necessary in the opinion of the board to provide for the purchase of necessary sites and the erection of school buildings in various portions of the district during the ensuing year.
The polls will be open on the day of election from 12 noon to 8 P. M. and the qualifications of voters at this election are fixed by chapter 99, General Laws of Oregon for 1917. In this election the voter must have the property qualifications.
Dated this 29th day of April, 1920.
O. M. PLUMMER,
Chairman Board of Directors.
R. H. THOMAS, District Clerk.

TO WHOM IT MAY CONCERN.
My wife Nellie, having taken furniture and personal belongings from my house to other quarters, I will not be responsible for any bills contracted for after June 7, 1920.
A. A. JESSUP.

I WILL not be responsible for any debts contracted by my wife Ady Conine after this date. N. S. CONINE.

FINANCIAL.

MONEY TO LOAN ON IMPROVED
REAL ESTATE.
TITLE AND TRUST COMPANY.
TITLE AND TRUST BLDG.

LIBERTY BONDS CASHED.
AUTOMOBILES CASHED.
YOU BUY OR SELL AN AUTOMOBILE,
WE FURNISH THE MONEY.
OUR SERVICE WILL PLEASE YOU.
OREGON BOND & MORTGAGE CO.,
208 SELLING BLDG., 2D FLOOR.

Cash paid for mortgages and sellers' contracts on real estate in Washington, Oregon. H. E. Noble, 316 Lumbermens bldg.

WE BUY first and second mortgages and sellers' contracts. F. E. Bowman & Co., 210 Chamber of Commerce.

Money to Loan on Real Estate.

RESIDENCE LOANS.
6½ per cent to 7 per cent, five-year period. You may pay $100 or any multiple thereof account principal, semi-annually and reduce interest.
INSTALLMENT LOANS.
Will loan 60 per cent value house and lot at 6½ to 7 per cent. You pay one-half of 1 per cent account principal monthly. For example, $2000 loan, you pay $10 monthly and interest. You have privilege of paying $100 or any multiple thereof monthly. Interest reduced accordingly. NO COMMISSION.
BUSINESS LOANS.
Five to ten-year period; 5½ and 6 per cent. Same repayment privilege.
MORTGAGE LOAN COMPANY.
Main 8308. Suite 407 Yeon Bdg.

CITY LOANS. NO COMMISSION.
On improved property, or for improvement purposes.
The best and easiest method of paying a loan is our monthly payment plan.
$32.26 per month for 36 months, or
$21.24 per month for 60 months, or
$15.17 per month for 96 months pays a loan of $1000 and interest.
Loans of other amounts in same proportions.
Repayment privileges.
EQUITABLE SAVINGS & LOAN ASSN.,
242 Stark St., Portland, Or.

MORTGAGE LOANS.
NO BROKERAGE.
LOWEST RATES.
City or farm. Liberal repayment privileges.
COMMERCE MORTGAGE SECURITIES COMPANY,
91 Third Street. Main 3067.
Room 2, Chamber of Commerce Bldg.

$60,000 TO LOAN in sums to suit on city, suburban and farms. Building loans a specialty.
WILLIAM G. BECK,
215-216 FAILING BUILDING,
THIRD AND WASHINGTON.

FARM LOANS.
Insurance company money to loan at lowest current rates on Willamette valley farms; no commission; no delays.
DEVEREAUX MORTGAGE COMPANY,
87 Sixth st., Portland, Or.

MORTGAGE LOANS.
Any amount, low rates, promptly closed. Attractive repaying privilges.
A. H. BIRRELL CO.,
217 Northwestern Bank Bldg.,
Marshall 4114. A 4118.

MORTGAGE LOANS.
FARM AND CITY PROPERTY, 5½ PER CENT, 6 PER CENT, 7 PER CENT.
UNION ABSTRACT CO.,
84 4TH ST., HENRY BLDG.

MORTGAGE loans on improved farm and city property, favorable repaying privileges; no commission or delay.
THE OREGON MORTGAGE CO., LTD.,
309 Platt bldg. Main 5371.

LIBERAL LOANS.
We loan our money on real estate, 1st and 2d mortgages, contracts, livestock, notes, etc. F. E. Bowman & Co., 210 Chamber of Commerce. Main 3026.

MONEY TO LOAN.
on improved city property and also improved farm property. Current rates.
WM. McMASTERS,
331 U. S. National Bank Bldg.

$400, $500, $600, $800, $1000, $1200, $1500, $2000 and up; lowest rates, quick action; pay off $100 or more at any interest date. Gordon Mortgage Co., 631 Chamber of Commerce bldg. Main 1370.

CITY AND FARM LOANS.
No Delay. No Delay. No Delay.
$1000, $1500, $2000, $3000 and UP.
We loan our money on real estate.
F. H. DESHON, 615 CHAM. OF COM.

$300, $400, $500, $750, $1000 AND UP; low rates; quick action. Fred W. German Co., 732 Cham. of Com. Main 6445.

$500, $1000 AND upward on improved real estate; favorable terms; no delay; no brokerage. John Bain, 507 Spalding bldg.

SEE OREGON INV. & MORTGAGE CO., 222 Cham of Commerce, 4th and Stark.

MONEY on farms and improved city property. K. K. Baxter, 1203 Spading bldg.

MORTGAGE LOANS, 6 and 7 per cent. Louis Salomon & Co., 40 Selling bldg.

Money to Loan—Chattels and Salaries.

SALARY, LOANS, CHATTELS.
WE LOAN MONEY.
on short notice to salaried or working men on their own notes. Weekly, semi-monthly or monthly payments. Each transaction strictly confidential.
NO MORTGAGES. NO INDORSER.
ABSOLUTELY NO SECURITY.
We also loan on household furniture, pianos, etc., without removal.
CALL AND INVESTIGATE.
COLUMBIA DISCOUNT CO.,
LICENSED.
218 FAILING BLDG.

MONEY to loan on diamonds, jewelry; legal rates; articles held a year; established 1888. Dan Marx & Co., 283 Wash.

FINANCIAL.

Money to Loan—Chattels and Salaries.

DO YOU NEED MONEY
AT LEGAL RATES, QUICK SERVICE?
YOU CAN GET IT TODAY.
LOANS MADE ON
AUTOMOBILES, FURNITURE, PIANOS, VICTROLAS, REAL ESTATE, BONDS, ETC.
If your payments are too large on your automobile or furniture contracts, we will pay them up and advance you more money if needed. We make a specialty of these loans, and leave the security in your possession and you can repay us in small monthly payments.
ALSO WE MAKE SALARY LOANS.
to salaried people, on their own note. Rates reasonable. Private offices. All business strictly confidential.
PORTLAND LOAN COMPANY
(LICENSED.)
306-307 Dekum Bldg. Marshall 3286.
S. W. cor. Third and Washington.

PORTLAND REMEDIAL LOAN ASSN.

MONEY AT 2 PER CENT.
ESTABLISHED BY PORTLAND BUSINESS MEN TO PROTECT BORROWERS.
LOANS MADE ON DIAMONDS, WATCHES, JEWELRY, PIANOS, VICTROLAS, LIBERTY BONDS AND FURNITURE.
394 STARK ST., NEAR 10TH.
CARRIE MYERS HERRMANN, Mgr.

PORTLAND REMEDIAL LOAN ASSN.

MONEY TO LOAN
on diamonds, watches, jewery and bonds; legal rates; all goods held 1 year.
VINES JEWELRY STORE,
114-116 3d St., cor. Washington.
Main 6649.

GEO. HARVEY loans money on household goods, legal rates. Tabor 5806.

HATHAWAY loans on pianos and furniture, legal rates. 208 Washington bldg.

Loans Wanted.

$5500-$6000 WANTED on highly improved, bearing, irrigated fruit farm, near town of Hood River, recently purchased for $20,000 cash consideration. Call Mr. Skethelm, 332-33 Railway Exchange. Main 5199.

WANTED—Loan of $1500 for one year, 7 per cent interest, on improved farm well located, for which I am paying $4000. See Hargrove Realty Co., 122 N. 6th st. Broadway 4381.

WANTED—A loan of $15,000 for two years; will pay highest rate of interest; ample security. Prefer to deal with principal. AF 428, Oregonian.

$1250 WANTED at 7 per cent on 6-room house on paved street near Alberta; value $3300.
HENRY W. GODDARD, 243 Stark st.

WANTED—A loan of $2000; will give 8 per cent; good security. Tabor 6493.

SEE OREGON INV. & MORTGAGE CO., 222 Cham. of Commerce, 4th and Stark.

PERSONAL.

EPHEDRA—THE NEW HEALTH BUILDER.
Ephedra is a harmless herb used in the treatment of all kidney diseases, dropsy, stomach and intestinal disorders.
Ephedra is a germicide and tonic. Cleansing the stomach, liver, kidneys and intestinal organs.
Ephedra relieves gas and acid conditions o the intestinal organs, and has the most wonderful effects on all rheumatic conditions.
16 days' treatment, $2.50.
EPHEDRA CO., 202 Alisky bldg., Portland, Or.

DR. AND MRS. NISBETH are pleased to announce that the Nisbeth Sanitarium, 616 Lovejoy st., is open to the public for their special line of treatments. Mrs. Nisbeth in full charge. We specialize in rheumatism, nervous diseases, paralysis, diabetes, Bright's disease, stomach trouble, high blood pressure, faulty circulation, faulty metabolism and all chronic diseases. Caloric system of feeding. Milk diet when indicated. Phone sanitarium, Broadway 3601. Office, Broadway 518.

THERE is a remdy at hand for every discordant condition. The Psychometaphysical Institute invites you to call and have a personal interview with its director, Dr. D. K. Zimmerman, Psychometaph. 310-317 Bush & Lane bldg. Phone Main 6761. 10-12 mornings, 2-5 afternoons; evenings and Sunday by appointment.

LADIES—Free demonstrations how to remove wrinkles and all face blemishes, don't fail to see the beauty preparations being made, learn the secrets of health and beauty. Room 205½ Alisky bldg. Consultation free; office hours, 9 A. M. to 9 P. M.

TAKARA ANTISEPTIC POWDER is a cleansing, healing germicidal and invigorating douche, a great aid in leucorreha and female disorders; 50c and $1 per box. Sold by Portland Hotel Pharmacy.

LADIES' and gentlemen's Panama straw felt and beaver hats cleaned, blocked, dyed and renewed; buckram, net and wire frames. LaFrance Hatters, 372½ Morrison st.

IF YOU ARE TIRED AND NERVOUS VISIT THE SUNHOME PARLOR, SCIENTIFIC BODY, FACE AND SCALP MASSAGE, 427 MORGAN BLDG. MAIN 1999.

I GUARANTEE to cure corns, bunions, ing. nails, warts and moles absolutely; new invention, no pain, no soreness. Lowest prices in town. Consultation free. Here 12 years; arches fitted. 363 Dekum bldg.

BUY YOUR SUMMER FURS AT
THE FUR SHOP.
Fine furs to order. Moderate prices. Above high rent, below high prices. 606 Swetland bldg., 5th and Wash.

FEBVET & HANNEBUT, leading wig and toupe makers, finest stock human hair goods, hairdressing, manicuring, face and scalp treatment. 349 Alder, Main 546.

NERVOUS AND CHRONIC DISEASES treated by NEW METHODS.
DR. J. W. BATDORF, N. D.,
304 Dekum bldg. 1 to 5 P. M. Main 1160.

$1 GETS both feet fixed up at Dr. Eaton's, the CHIROPODIST and ARCH SPLST., who doesn't hurt you; 8 yrs. here; exam. free. Globe bldg., 11th & Wsh. Bwy. 2824.

BATHS—Steam baths, chiropractic body massage and vibration. Dr. Margaret Haynie, Main 1765. 215 Swetland bldg. Open evenings. Trained nurse assistant.

DR. ETHEL A. SACRY treats corns and ingrowing nails; pedicuring and manicuring; 10 A. M. to 8 P. M. 605 Raleigh bldg.

GRADUATE nurse treats lumbago, etc. Hours 2 to 5 or by appointment. Phone Main 1049. Office 308-C Third st.

PILES can be permanently cured without operation. Call or write Dr. Dean, 234½ Morrison st.

Superfluous hair, moles, warts removed by 10 needles method; trial free. Josie Finley, 514 Bush & Lane bldg. Main 6368.

NO longer impossible; dandruff cured, falling hair stopped, hair grown on bald heads; no cure, no pay. 314 Macleay.

WANTED—For adoption, healthy baby girl under 2½ years; good references. Box 276. Falls City, Or.

SCALP treatment, facial massage, electrical treatment, steam bath and massage. Ethel Burke, 304 Dekum bldg.

MASSAGE, baths for constipation, stomach, kidney, rheumatism, Dr. Elna Sorensen, 508 Panama bldg. Drugless phy.

SUPERFLUOUS hair removed forever by multiple-needle method. 504 Swetland bldg., Fifth and Washington sts.

SULPHUR steam bath, violet ray; improve your system. Mrs. Rollins, 426 Clay. Main 8359, 10 A. M. to 8 P. M.

BEAUTY PARLOR — Specialty face and scalp treatments. 230 Filedner bldg., 10th and Washington. Broadway 1685.

PILES cured without operation. Room 205½ Alisky bldg. Consultation free; office hours, 9 A. M. to 9 P. M.

HESSE'S fortuna picture cards for sale. Read your own future; price $1. 588 3d st.

CALL E. 8584 to have any kind of beauty work done in your home or mine; hair dyeing a specialty.

BODY massage, violet ray, 10 A. M. to 8 P. M. daily. 450 Morgan bldg. Main 7579.

WANTED—Good home for boy 8 years old, $25 a month. AV 903, Oregonian.

MOTHER—Mrs. Arthur Dexter, send address to Mrs. J. F. Chase, Wenatchee.

ELECTRIC CABINET BATHS.
Dr. Ironsides, 309 Broadway bldg.

GERTRUDE DANIELS, superfluous hair, manicuring, face, scalp. 322 Filedner bldg.

DOESN'T Tom, Dick or Harry pay you? See Viereck, collections. Dekum bldg.

RUPTURE CAN BE CURED without an operation. Free booklet. P. O. box 1100.

PRIMEDA BALM, formerly called Balm of Figs. 844 E. 33d. Sell. 2213 mornings.

PILES CAN BE CURED without operation. Free booklet. P. O. box 1105.

GOITRE, enlarged glands; cure yourself. A. R. Strachan, route 5, Hillsboro, Or.

ETHEL McCOY, chiropodist, 609 Buchanan bldg., Wash. bet. 4th and 5th. Main 5076.

RAGTIME taught quickly; get in on this. For appointment, Automatic 310-27.

ANNA MASON needed at home; her baby is very low. Oregon City.

A-1 MASSAGE, 415 Buchanan bldg., Wash. bet. 4th and 5th. Main 8366.

POLLY AND HER PALS

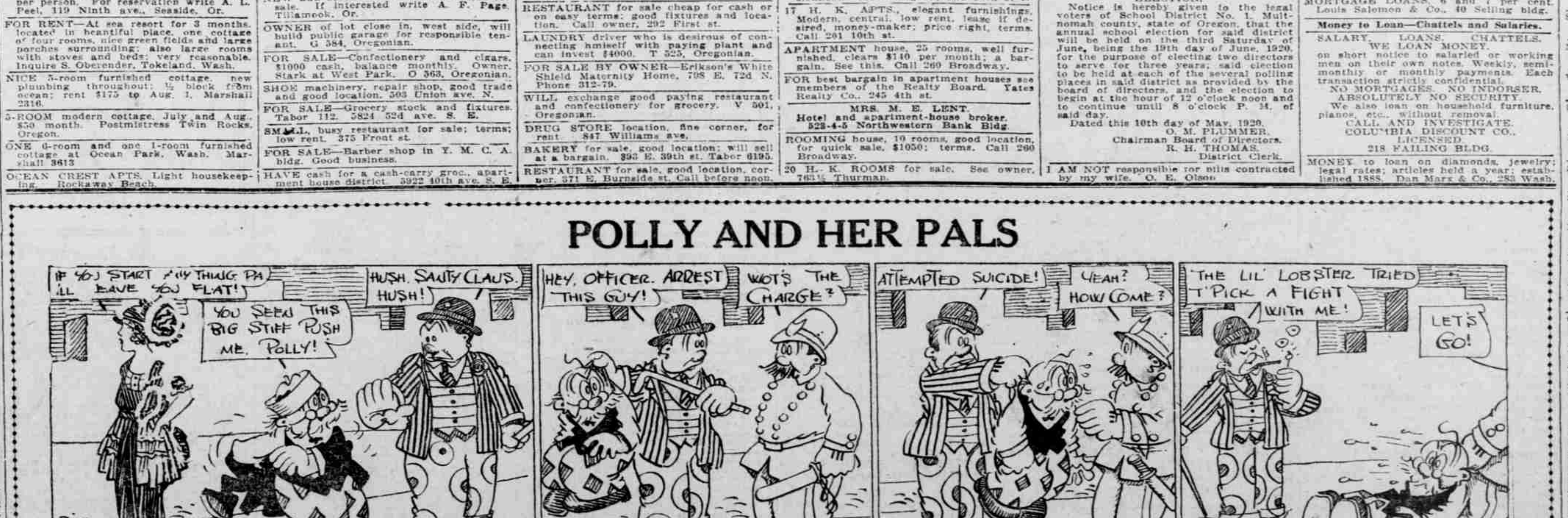

THE EVIDENCE SEEMS TO BE AGAINST PA.—BY CLIFF STERRETT.