

MURDER SUSPECTED IN SEATTLE DEATH

Wealthy Horseman's End Is Police Puzzle.

BODY FOUND MUTILATED

Corpse Discovered at Base of High Bluff With Wrist and Throat Cut by Pocket Knife.

SEATTLE, Wash., March 18.—(Special)—Seattle police are puzzled over two theories as to how Melville C. Forrester, wealthy Seattle horse dealer, came to his death.

Body Is Mutilated.

Forrester's body was found this morning, the wrists and throat cut by a small pocket knife.

Weapon Found Far Away.

But shortly after noon today Fred Wagner, living at 68 Blanchard street, in trimming shrubbery in his yard, came upon a stained black pocket-knife thrown into a pile of brush 200 feet from where Forrester left his car and in an opposite direction from the trail Forrester had taken.

Knife Is Identified.

Frank McIntyre, manager of the Oregon stable, says that a pocket-knife which Forrester had been known to carry.

BARLEY UNDER BIG BAIL

Harrisburg Man Is Held for Action of Grand Jury.

ALBANY, Or., March 18.—(Special)—George A. Barley of Harrisburg was bound over by Justice of the Peace Oliver here this afternoon to await the action of the grand jury on a charge and a charge of contributing to the delinquency of a minor.

STUDENT TO FILL PULPIT

Walter Bailey of Springfield Gets Call to Carlton.

DR. H. A. JOHNSTON SPEAKS

Pastor of Portland Church at Corvallis Convocation.

OREGON AGRICULTURAL COLLEGE, Corvallis, March 18.—(Special)—The greatest thing in the world is mystery, declared Dr. Howard A. Johnston of New York city, temporarily pastor of the First Presbyterian church in Portland, in an address at convocation here today.

RASCALS

Biliousness, Headache, Colic, Constipation, driven out with "Cascarets"

Yamhill County Pastors Meet.

MEMPHIS, Or., March 18.—(Special)—Pastors of Yamhill county met at the Methodist church in this city today in the interests of the inter-church world movement. Fifteen churches were represented. Officers were elected and committees appointed. Plans were made for a big inter-church meeting to be held in this city on April 12.

HOOPER IS SENATORIAL FIGURE AT CAPITAL

Flat Statement on Treaty Hailed as "Republican."

MYSTERY GROWS DEEPER

Attitude Brought Out During Past Two Days Gives Rise to Varied Conjectures.

PIEDMONT CALL ACCEPTED

REV. J. FRANCIS MORGAN TO COME TO PORTLAND.

New Incumbent Succeeds Dr. A. L. Hutchinson and Will Preach First Sermon April 4.

Rev. J. Francis Morgan, for the past year pastor of the First Presbyterian church of Pendleton, has accepted a unanimous call to the pulpit of the Piedmont Presbyterian church, Portland, and is expected to preach his first sermons Sunday, April 4. He will succeed Dr. A. L. Hutchinson, who has retired from the ministry.

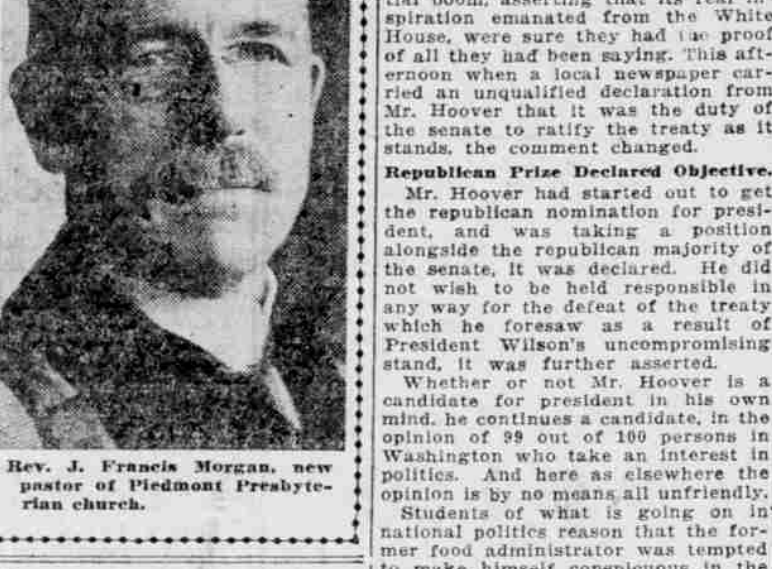

Rev. J. Francis Morgan, new pastor of Piedmont Presbyterian church.

Dr. Morgan has been in charge of the Pendleton church since February 23, 1919. He went there from Jersey City, N. J., to succeed Rev. E. Snyder, now of Corvallis. Most of his work has been in the churches of New York city and Jersey City. In the latter place he added 1300 members to the church roll during his 15 years of ministry. He occupies a very high place in church work.

HERBERT NEW MYSTERY.

Since the president's illness has ceased to be a subject for common discussion in Washington, Herbert Hoover has succeeded the sick man of the White House as the national mystery. Everybody talks about Hoover and no one has any first-hand information. No one can see him because he is a busy man and feels that if he sees one he must see all, including those who come to tell him how they can help.

LAND-LABOR PARTY OPPOSED.

SALEM, Or., March 18.—(Special)—Members of the Jefferson grange, which recently adopted a resolution in favor of the new land and labor party, are opposed to affiliation with the newly organized land and labor party, or any other political organization. It is reported that the grange favored the new land and labor party, and it was to correct the false impression that the resolutions were adopted.

WONDER OF THE AGE BUTTER BEANS

This wonderful edible bean has been successfully grown in the United States and Canada and will grow anywhere, providing it has a few months of warm weather. The seeds are very prolific, producing 10 to 15 beans measuring from 1 to 4 feet and weighing as much as 25 pounds.

OPEN NOSTRILS! END A COLD OR CATARRH

How to Get Relief When Head and Nose are Stuffed Up. Count fifty! Your cold in head or catarrh disappears. Your clogged nostrils will open. The passages through your head will clear and you can breathe freely. No more snuffing, hawking, mucous discharge, dryness or headache; no struggling for breath at night.

OREGON COMMISSION OPPOSED TO HORIZONTAL INCREASE.

SALEM, Or., March 18.—(Special)—The Oregon public service commission is opposed to any action that will result in the application of country-wide horizontal increases in railroad charges and is of the opinion that the country should be divided into three or more territories as a means of expediting and equalizing rate-making according to a telegram sent today to John E. Benton, general secretary of the National Association of Railway and Utilities Commissioners with headquarters at Washington.

HOOPER IS SENATORIAL FIGURE AT CAPITAL

quest you to represent us and present such argument as is consistent with the following resolutions: "The Oregon commission is opposed to such action as will eventually result in the application of country-wide horizontal increases in rates. We believe the country should be divided into not less than three territories as favored by fiscal western and southern classifications both for valuation and rate-making purposes, with possible further subdivision of western and southern districts. Under the so-called railroad legislation recently enacted by congress it was provided that no rates should be reduced prior to September 1, 1920, except upon the order of the interstate commerce commission. Also, that the interstate commerce commission should be authorized to divide the country into valuation and rate-making districts. The Oregon commission believes that even more than three of these districts should be created, and will so argue before the conference through Mr. Benton.

FEE TO VACATE SLATED

APARTMENT HOUSE OWNERS DECIDE TO POST CHARGES.

Association Plans to Collect \$2.50 Up for Cleaning and Renovation of Apartments.

Occupants of apartment houses included in the ownership of members of the Apartment House Owners' association have had notices posted of an additional charge that is to be collected when they vacate their apartments. It is to be a charge against the occupant for cleaning the apartment. It has been the understanding of most persons who rent houses or apartments that the renovation of the property, whether a small or large apartment or a house, is a matter for the owner and that the tenant has discharged the full obligation by paying the rent as agreed upon. The card posted in apartments of a number of houses reads:

WOODARD-CLARKE ARE STRONG ON THAT JOY OF SNAPSHOTTERS—GOOD SERVICE

You get your prints as quickly as our experts can turn out good work. Roll films are developed free when you order prints. This service is supplemented by a large department of supplies for the amateur and professional photographer.

A SALE of Hot Water Bottles

2-qt. \$1 3-qt. \$1.19 size size

STAR Electric Massage

Unless you've tried electric massage at home, you cannot imagine what a dependable health and beauty stimulant it is.

BOOSTERS WILL GET BUSY

Lane County Arranges to Learn More About Livestock.

Trails Club Announces Outing.

Trails club members will take the car to Oregon City Friday and Alder streets Sunday morning at 8:30 o'clock. From Oregon City they will go to Linns Mills, returning by a different route. The distance will be 10 miles. Jacques Letz will be the leader.

Wood Worker Visits McMinnville.

MEMPHIS, Or., March 18.—(Special)—J. D. Zuercher, assistant manager of the Leonard Wood camp, visited McMinnville, Ore., today. It is expected that a Wood club will be formed here soon.

Lost Purse With \$6000 Is Found.

SALEM, Or., March 18.—(Special)—J. W. Timm, a well-known resident of Salem, yesterday lost a purse containing more than \$6000 in liberty bonds and money. A policeman found the purse, took it to a local newspaper office, and advertised for its owner. In the meantime the loss had been reported to the police. Search was instituted. The "fortune" was returned to its owner today.

Sheep Reported Diseased.

SALEM, Or., March 18.—(Special)—Considerable scabies has made its appearance among the flocks in parts of Benton, Linn and Marion counties and general dipping of all sheep affected will be undertaken early in the spring, according to an announcement made here today by Dr. W. H. Lytle, state veterinarian. Dr. Lytle passed yesterday at Corvallis and while there discovered a number of scabby sheep. The situation is not serious, according to him.

Rate Divisions Favored

OREGON COMMISSION OPPOSED TO HORIZONTAL INCREASE.

John Benton Asked to Represent State at National Conference and Advocate Three Districts.

SALEM, Or., March 18.—(Special)—The Oregon public service commission is opposed to any action that will result in the application of country-wide horizontal increases in railroad charges and is of the opinion that the country should be divided into three or more territories as a means of expediting and equalizing rate-making according to a telegram sent today to John E. Benton, general secretary of the National Association of Railway and Utilities Commissioners with headquarters at Washington.

Rate Divisions Favored

OREGON COMMISSION OPPOSED TO HORIZONTAL INCREASE.

John Benton Asked to Represent State at National Conference and Advocate Three Districts.

SALEM, Or., March 18.—(Special)—The Oregon public service commission is opposed to any action that will result in the application of country-wide horizontal increases in railroad charges and is of the opinion that the country should be divided into three or more territories as a means of expediting and equalizing rate-making according to a telegram sent today to John E. Benton, general secretary of the National Association of Railway and Utilities Commissioners with headquarters at Washington.

Rate Divisions Favored

OREGON COMMISSION OPPOSED TO HORIZONTAL INCREASE.

John Benton Asked to Represent State at National Conference and Advocate Three Districts.

SALEM, Or., March 18.—(Special)—The Oregon public service commission is opposed to any action that will result in the application of country-wide horizontal increases in railroad charges and is of the opinion that the country should be divided into three or more territories as a means of expediting and equalizing rate-making according to a telegram sent today to John E. Benton, general secretary of the National Association of Railway and Utilities Commissioners with headquarters at Washington.

Rate Divisions Favored

OREGON COMMISSION OPPOSED TO HORIZONTAL INCREASE.

John Benton Asked to Represent State at National Conference and Advocate Three Districts.

SALEM, Or., March 18.—(Special)—The Oregon public service commission is opposed to any action that will result in the application of country-wide horizontal increases in railroad charges and is of the opinion that the country should be divided into three or more territories as a means of expediting and equalizing rate-making according to a telegram sent today to John E. Benton, general secretary of the National Association of Railway and Utilities Commissioners with headquarters at Washington.

Woodard, Clarke & Co. Wood-Lark Building Alder at West Park S. & H. Stamps Given

Kenny Needle Point Curtainless Shower \$7.50

Fine, hard-hitting needle-like drops waken up your skin and give splendid invigoration that starts you off on a new day feeling equal to anything.



Cla-Wood Iron Tonic \$1.00

- Lincoln Tea .30c Carbona .25c Atwood's Jaundice Bitters .50c Zo-to .30c Serathol .60c Clayton's Mangle Remedy .45c Camphenol .25c Green Mt. Asthma Remedy .90c Cla-Wood Liquid Tar Soap 25c Pond's Extract .25c Benetol .50c Antiphlogistine .30c Coldwell Cough Balsam .25c Stero Cubes .29c Cooper's Dandelion Pills 25c Pluto Water .20c Horlick's Malted Milk .85c Lister's Antiseptic Fluid .40c Putnam Dry Cleaner .25c Greolin .25c

Make "The Folks" Sweet-Tempered With

CREAM ASSORTED PEANUT BUTTER BUTTERNUT MIXED FUDGE CHEWS STRAWS JORDAN ALMONDS 29c Lb 39c Lb. 39c Lb. 39c Lb. 59c Lb. TAKE HOME A COUPLE OF POUNDS FOR OVER SUNDAY!

Do Your Pumps Slip at the Heels?

Most pumps do. After they're broken in sufficiently to be comfortable they start in slipping at the heels and make walking uncomfortable.

Here's the Cure—Nu-Grip

Just slip a pair in the heels of your pumps or slippers and that annoying slipping will be a thing of the past.

25c a pair—complete with a tube of Nu-Grip Cement for attaching.

A SALE of Sherwin-Williams AUTOMOBILE ENAMELS

Allow you to do the job yourself, and save money! Refresh your machine at home—eliminate expense where you can do the job yourself! More and more car owners are refreshing their own machines—and enjoying it with Sherwin-Williams paint because of the real satisfaction of getting good results. Sherwin-Williams Auto Enamels stand up under the hardest kind of usage—over a half century's experience in paint and varnish is back of this enamel.

Auto Top Dressing Stops Leaks

For leather or mohair tops—1/2 pint 65c, pint \$1.10, quart \$2.05. Johnson Liquid Wax for the Best Auto Polish, 50c, 75c and \$1.50.

STAR Electric Massage

Unless you've tried electric massage at home, you cannot imagine what a dependable health and beauty stimulant it is.

BOOSTERS WILL GET BUSY

Lane County Arranges to Learn More About Livestock.

Trails Club Announces Outing.

Trails club members will take the car to Oregon City Friday and Alder streets Sunday morning at 8:30 o'clock. From Oregon City they will go to Linns Mills, returning by a different route. The distance will be 10 miles. Jacques Letz will be the leader.

Wood Worker Visits McMinnville.

MEMPHIS, Or., March 18.—(Special)—J. D. Zuercher, assistant manager of the Leonard Wood camp, visited McMinnville, Ore., today. It is expected that a Wood club will be formed here soon.

Lost Purse With \$6000 Is Found.

SALEM, Or., March 18.—(Special)—J. W. Timm, a well-known resident of Salem, yesterday lost a purse containing more than \$6000 in liberty bonds and money. A policeman found the purse, took it to a local newspaper office, and advertised for its owner. In the meantime the loss had been reported to the police. Search was instituted. The "fortune" was returned to its owner today.

Sheep Reported Diseased.

SALEM, Or., March 18.—(Special)—Considerable scabies has made its appearance among the flocks in parts of Benton, Linn and Marion counties and general dipping of all sheep affected will be undertaken early in the spring, according to an announcement made here today by Dr. W. H. Lytle, state veterinarian. Dr. Lytle passed yesterday at Corvallis and while there discovered a number of scabby sheep. The situation is not serious, according to him.

Woodard, Clarke & Co. Wood-Lark Building Alder at West Park S. & H. Stamps Given

Make Your Spring Tonic Fresh Each Mealtime With

Sassafras Bark Many people serve Sassafras Tea as the regular mealtime beverage during the most trying weeks of spring. It's very good—and very inexpensive—3 ounces of the bark 25c, 5 ounces 50c, pound 85c.

Dekofa \$1.00

Coffee—with the caffeine extracted. To be prepared in exactly the same manner as coffee. Dekofa beverage has a splendid flavor.

Liquid Toilet and Bath Soap

Pints 35c, Quarts 45c, Gallons 1.50

Make "The Folks" Sweet-Tempered With

CREAM ASSORTED PEANUT BUTTER BUTTERNUT MIXED FUDGE CHEWS STRAWS JORDAN ALMONDS 29c Lb 39c Lb. 39c Lb. 39c Lb. 59c Lb. TAKE HOME A COUPLE OF POUNDS FOR OVER SUNDAY!

Do Your Pumps Slip at the Heels?

Most pumps do. After they're broken in sufficiently to be comfortable they start in slipping at the heels and make walking uncomfortable.

Here's the Cure—Nu-Grip

Just slip a pair in the heels of your pumps or slippers and that annoying slipping will be a thing of the past.

25c a pair—complete with a tube of Nu-Grip Cement for attaching.

A SALE of Sherwin-Williams AUTOMOBILE ENAMELS

Allow you to do the job yourself, and save money! Refresh your machine at home—eliminate expense where you can do the job yourself! More and more car owners are refreshing their own machines—and enjoying it with Sherwin-Williams paint because of the real satisfaction of getting good results. Sherwin-Williams Auto Enamels stand up under the hardest kind of usage—over a half century's experience in paint and varnish is back of this enamel.

Auto Top Dressing Stops Leaks

For leather or mohair tops—1/2 pint 65c, pint \$1.10, quart \$2.05. Johnson Liquid Wax for the Best Auto Polish, 50c, 75c and \$1.50.

STAR Electric Massage

Unless you've tried electric massage at home, you cannot imagine what a dependable health and beauty stimulant it is.

BOOSTERS WILL GET BUSY

Lane County Arranges to Learn More About Livestock.

Trails Club Announces Outing.

Trails club members will take the car to Oregon City Friday and Alder streets Sunday morning at 8:30 o'clock. From Oregon City they will go to Linns Mills, returning by a different route. The distance will be 10 miles. Jacques Letz will be the leader.

Wood Worker Visits McMinnville.

MEMPHIS, Or., March 18.—(Special)—J. D. Zuercher, assistant manager of the Leonard Wood camp, visited McMinnville, Ore., today. It is expected that a Wood club will be formed here soon.

Lost Purse With \$6000 Is Found.

SALEM, Or., March 18.—(Special)—J. W. Timm, a well-known resident of Salem, yesterday lost a purse containing more than \$6000 in liberty bonds and money. A policeman found the purse, took it to a local newspaper office, and advertised for its owner. In the meantime the loss had been reported to the police. Search was instituted. The "fortune" was returned to its owner today.

Sheep Reported Diseased.

SALEM, Or., March 18.—(Special)—Considerable scabies has made its appearance among the flocks in parts of Benton, Linn and Marion counties and general dipping of all sheep affected will be undertaken early in the spring, according to an announcement made here today by Dr. W. H. Lytle, state veterinarian. Dr. Lytle passed yesterday at Corvallis and while there discovered a number of scabby sheep. The situation is not serious, according to him.

The United States National Bank Sixth and Stark. A generation has grown up during the evolution of the United States National Bank. We are serving many of the younger business men whose fathers banked here nearly thirty years ago. Nor have we, in our progress, lost sight of our outgrown our usefulness to those whose accounts were the beginning of today's great deposits. The institution has simply become broader in facilities and greater in capacity in order that we might afford adequate appreciation for old patronage—as well as a welcome for the new.