REGATTA WEATHER STOPS CUB GAME

Beavers to Meet Chicago Next Thursday.

BLUE WIRES HIS COMING

Irish and Dutch Teams to Do Valiant Battle Under Scribe Leadership Tomorrow.

BY ROSCOE FAWCETT.

ONTARIO, Cal., March 16.—(Special.)—If the old "Oregon Wolf" had been billed here today for motorboat maneuvers everything would have been lovely, but, owing to a heavy rain, baseball was impossible and the widely advertised game between the Portland Beavers and the Chicago Cubs had to be called off. Fortunately the Cubs had an open date Thursday, and the contest has been rescheduled for that date. Boss McCredie will use Juney in the box against the Nationals and will send all his second-stringers to Long Beach for the game against the Long Beach Elks set for the same afternoon.

Mack received a telegram from First Baseman Blue from somewhere out on the cactus-strewn deserts of Arizona saying that he would arrive here Wednesday, so Blue will be stationed on first base against the Cubs.

The lineup will be: Baker or Koehler, catcher; Juney, pitcher; Blue, first base; Honeck, second base; Kingdon, shortstop; Spranger, third base; Schaller, Maisel and Cox, outfield.

Cub Players Drop Out.

The entire Cub team, as well as Owner John Powers of the Los Angeles club, spent the fore part of the afternoon watching the rain beat down on the orange trees. Manager Mitchell of the Cubs seemed slightly pessimistic, owing to the temporary loss of Hollocher and Herzog from injuries to their hands.

Mitchell was uncertain as to his pitching selection for Thursday.

Tomorrow—St. Patrick's day—the Dutch and the Irish will meet in bloody internecine warfare. Roscoe Fawcett, having been born amongst the Sinn Feiners, will manage the Micks, with that Natty Nurenburg Nestor, George Bertz, bossing the Dutch. The rival gangs will enter the arena in the following skirmish order:

Irish and Dutch to Mix.

Irish—Spranger, third; Kingdon, short; Juney, second; Barnabe, first; Fawcett, right; Stuart, center; Cuyler, left; Baker, catcher; Sutherland, Jones and Durning, pitchers.

Dutch—Schaler, left; Maisell, center; Schroeder and Jarvis, right; Honeck, short; Stepp, second; Getschine, short; Kohler, catcher; Bibke and Lesher, pitchers.

Getschine is a Pasadena semi-professional infielder who came in at Boss McCredie's behest. He has been playing with a team of major league all stars, booked as the Pasadena Merchants' club.

Third Baseman Wisterzil and Pitchers Kallio and Cunningham of Detroit are still among the missing. The Graves Registration bureau has not found even an identification disc that might furnish a clue as to whether they are alive or dead.

ESSICK WANTS "RED" SMITH

Vernon Pilot Appears in Hole on Third Base Corner.

LOS ANGELES, Cal., March 16.—(Special.)—Bill Essick, Vernon pilot, is awaiting word from J. Carlisle Smith, third-baseman obtained from the Yankees, who has been pastiming with the Boston Braves for the past several seasons. Smith, who is at his home in Atlanta, Ga., has been submitted terms, but no word has been received from the old boy. Essick telegraphed him today asking what he intends to do.

Meanwhile "Hap" Morse, from Saginaw, Mich., has been holding down the torrid corner in good style, although he's not hitting well. Morse is not the youngster at first supposed. He was with the Victoria Northwestern league in 1913 and, with six years of professional ball under his belt, it's hard to see how he'll improve much more.

Catcher Clarence Brooks has gone into business here with Louis Sepulveda, the old San Francisco and Portland catcher, and says he's through. "Pep" Sullivan, a youngster, is doing nicely and, along with Al De Vormer, may constitute the Bengal catching staff.

SERAPHS JUST SIT AND LOAF

Pool and Lobby Practice Enjoyed by Los Angeles Squad.

ELSINORE, Cal., March 16.—(Special.)—Rain played havoc with the practice of both the Los Angeles and Vernon clubs today. Wade Killefer's Seraphs were billed to go through their paces at Maier's Vernon orchard, but like the Tigers sat around the billiard halls and hotel lobbies all day. Tomorrow Los Angeles battles the Chicago Cubs at Washington park, providing old sol comes out long enough to dry up the field.

"Toots" Schultz will start for the Angels, with Southpaw Nick Dumovich billed to finish. Dumovich is an 18-year-old boy who has displayed a heap of class at Elsinore. Johnny Bassler will catch.

Catcher Al Bartholemy, the Portland boy with the Angels, is suffering from a very sore arm. It is handicapping his work, but Manager Killefer announced today that he will carry the big Beaver state boy at least until the Coast league player limit forces him to cut the squad to bedrock.

NEW ORLEANS OFFERS TRADE

Holdout Outfielder Walker Likely to Go to Southern League.

ONTARIO, Cal., March 16.—(Special.)—New Orleans telegraphed an offer tonight to trade Pitcher Torkelson to Portland for Outfielder Walker, who is holding out on the Beavers. Manager McCredie has not accepted the offer yet, but it is believed the two clubs will get together on terms and that Torkelson will soon be wearing a Portland uniform. He is a spitball pitcher.

SALT LAKE PLAYS IN RAIN

Rumler Out With Torn Muscle and Marty Krug Is Holdout.

BOYES HOT SPRINGS, Cal., March 16.—(Special.)—With Joe Jenkins reporting in uniform today, Bill Rumler took his place on the cripple list with a bad leg. Rumler tore a muscle loose in the Sunday game, but said nothing about it, figuring he would be O. K. Today he could hardly walk. Just how serious is the accident will not be known until tomorrow.

The Bees got in a two-hour workout in spite of the rain that was plentiful all day. Tomorrow (Wednesday) the team will motor to Mare Island to play a return engagement with Captain Bartholow's sailors. Bromley, Leverenz and Stroud will hurl.

No further word has come from Marty Krug, save a message to Johnson not to count on him and advising Johnson to protect himself. Ernie says Krug, who was carried two and a half months last year when he was practically useless, was treated more than fairly by the Salt Lake team. Wires are out for another infielder even though Johnson thinks Krug will join the fold.

EX-SERVICE MEN MEET

VETERANS OF CAMP DODGE NOW WITH BEAVERS.

Sam Stuart and Harold Polson Are Surprised When They Find Themselves on Same Team.

ONTARIO, Cal., March 16.—(Special.)—War and baseball conspire to bring about some queer romances.

When Harold Polson, a right-hand pitcher sent to Portland by the Detroit Americans, reported to Boss McCredie in this thriving metropolis of the citrus belt a few days ago, Sam Stuart, aspiring outfielder, scrutinized him carefully and then scratched his dome in a puzzled fashion.

"I've seen him somewhere," mused Stuart.

Two days later the ball tossers got their heads together, and no longer does Stuart wear a puzzled frown. They had met as Sergeant Stuart and Private Polson at Camp Dodge, Des Moines, Ia., during the war.

Stuart spent nine years in the army and during the hostilities was utilized as instructor at several of the big army cantonments. He got a second lieutenantcy at the third camp, but when Polson entered the service in May, 1918, Stuart wore the stripes of a first sergeant.

Oddly, Polson went overseas after nine weeks in service, while Stuart, with his nine years in olive drab, stayed at home, much to his disgust.

During his 11 months in France with the 88th division infantrymen, Polson did a lot of motor truck barnstorming throughout France, playing baseball.

Polson is a well-set-up chap of 24, weighing 170 pounds and standing 5 feet 11 inches in his hosiery. He bats and throws right-handed and is a suitable subject for a leapyear tableau. He began playing with Fort Dodge, Ia., in 1916, his home being at Hiteman, Ia. In 1917 he transferred to Dennison in the Texas league; trained with Detroit in the spring of 1918; went back to Shreveport in the Western association, and then joined the army.

Following his discharge from service last July he pitched for San Antonio in the Texas league. His winning proportion was something like six wins to 12 defeats, but he ranked well up with the leaders in efficiency, allowing only approximately two runs per game. All of which would indicate that the San Antonio club must have boasted a flock of .098 batsmen. Polson says he lost three or four 1-0 sessions.

Boss McCredie is counting on Polson to make good in the Pacific Coast league. His arm is not yet in shape, so he has not cut anything loose, and Mac hasn't been able to get a line on his assortment of twisters.

* * *

The Beaver's are working out in last year's road uniforms. They have been sold to Nick Williams' Moose Jaw team and will be turned over to Nick at the close of spring training.

* * *

Carl Spranger, the recruit thirdsacker from Seattle, displays symptoms of weakness at bat, but McCredie intends giving the lad ample opportunity to make good because of the boosting done by Bill Speas. Spranger played on Speas' Regina club in the Western Canada league.

Speas is a mighty keen student of baseball ability.

Several years ago when the Bigbee brothers were trying to break into the Portland Coast league club, Walter McCredie offered them to Nick Williams, then managing the Portland Colts in the Northwestern league. Nick telegraphed Speas for a verdict on the University of Oregon lads, and Speas telegraphed, "Grab them."

Nick overlooked the bet, with the result that Carson Bigbee joined Tacoma and in six months' time was playing regularly with the Pittsburg Pirates. And he is still there. Lyle Bigbee, the pitcher, also made good in the fast company.

* * *

Mack intended giving George Bogart, an Ontario outfielder, a tryout with the Beavers, but Bogart left a few days ago for the Imperial valley. Manager McDonald of the Ontario team has an Indian third-sacker named Montez who looks like a comer.

* * *

Southpaw Barnabe, the Los Angeles semi-pro, is a ringer for Fred McMullin, the former Coast league infielder. Strangely, he is McMullin's brother-in-law. Barnabe is a tall, rangy lad with a good punch in his bat and looks like an all-around ballplayer. In this respect he differs from Sylvester Johnson, the Portland twirling tyro. Young Johnson is a chucker and he makes no pretense of being anything else, for he cannot catch a ball in the outfield and seems rather helpless at the plate.

This is a weakness in a young pitcher. Slabsters like Mays, Sothoron, Crandall nad Higginbotham win many games by their batting powers. Sutherland is another hard-hitting twirler.

* * *

McCredie would like to get Hale of the Detroit club. Hale is an infielder, but also displays class in the gardens.

SOME OF THE BEAVERS ROUNDING INTO SHAPE AT ONTARIO, CALIFORNIA.

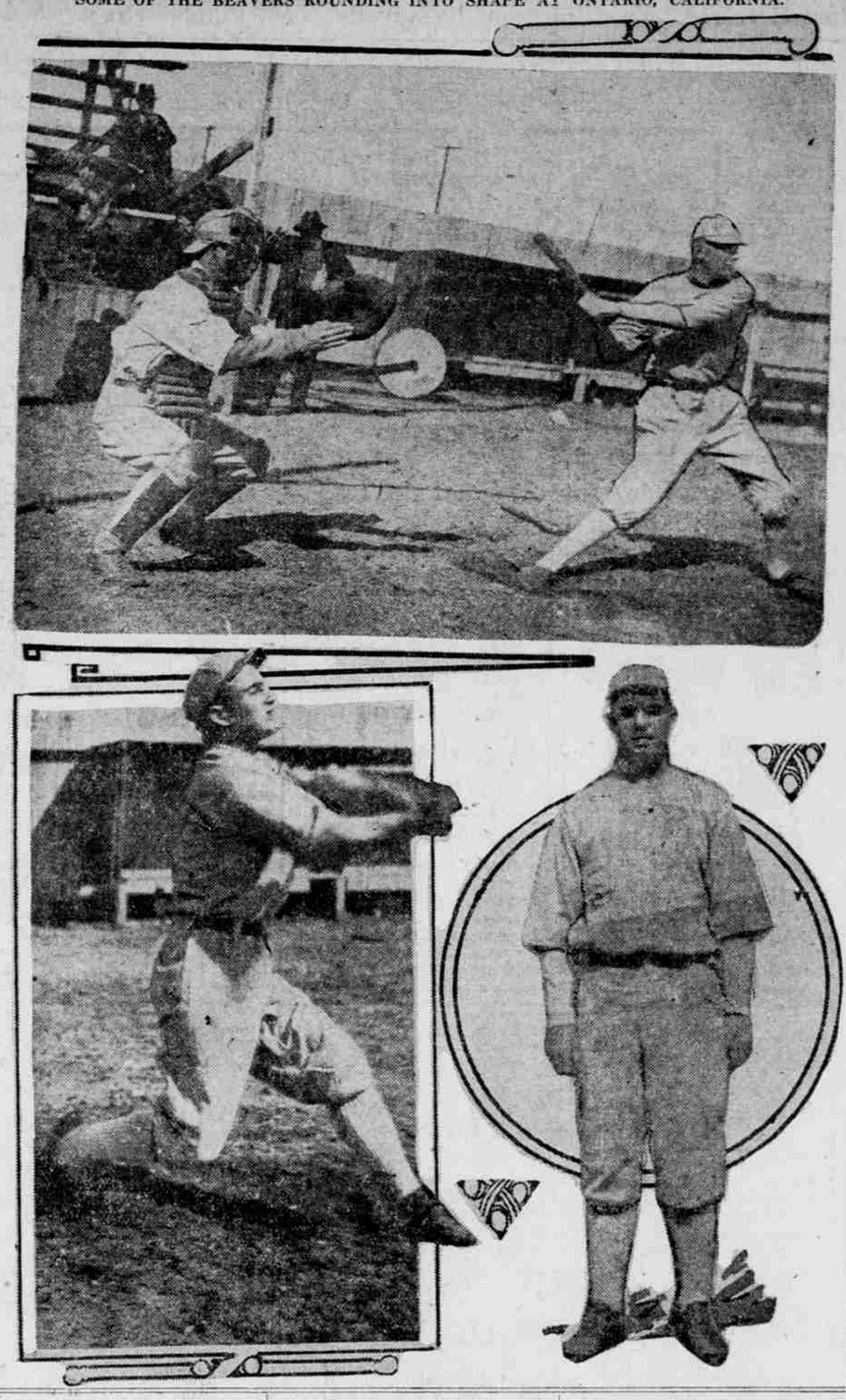

OAKS BEAT CALIFORNIA "U."

Varsity Ties Score in Eighth When Bases Are Cleared.

SAN FRANCISCO, Cal., March 16.—(Special.)—Del Howard's Oaks made the trip to the University of California baseball field this afternoon, beating the blue and gold varsity 5 to 3 in a close session. The Oaks lead by three runs up to the eighth.

Then a home run off Winn, with two on, tied the score for U. C. Rollie Zelder drove in two Oakland runs in the ninth. Kremer and Gearin allowed but a hit apiece in the first six innings.

The score:

	R.	H.	E.		R.	H.	E.
Oakland..	5	7	3	U. of C....	3	3	6

Batteries — Kremer, Gearin and Winn, Mitze and Shellman; Morrow and McHenry; Dexter and Toomey.

SEATTLE GETS JAW PRACTICE

Ray French Leaves for Des Moines and Farming Period.

HANFORD, Cal., March 16.—(Special.)—Rain stayed the willows and horsehide at Wares park today when the Seattle Coast league players showed up for practice, a light drizzle was falling, but there was hope of fairer skies and a little workout.

Buckets of moisture sent the Rainiers scampering to the clubhouse where Professor Wares staged a lecture on "Oral Batting and Verbal Base Running," that proved profitable to the Siwash hopefuls.

Ray French, second baseman loaned to Des Moines by Seattle, left camp tonight for the east, the first of several players who are slated to be farmed out within the coming fortnight. Tonight the Seattle boys were guests of honor at a banquet staged by the board of trade. A practice had been arranged with a team representing Fresno, the home of "Dutch" Leonard and Frank Chance, the date being March 28. Fresno wants one of the Seattle-Chicago Cubs' series for that city, but the ball park there has been subdivided and the session would have to be staged on a playground, hence it is doubtful if the shift will be made.

SHADE WINS BY DECISION

Travie Davis, Former Northwest Welter Champion, Loses Bout.

SEATTLE, Wash., March 16.—Billy Shade, California welterweight, won a four-round decision over Travie Davis of Everett, Wash., former northwest title-holder, in the main event of a boxing smoker here tonight. Shade's superior cleverness gave him the edge, in the opinion of ringside experts.

Harry Mansell, British featherweight, lost to Joe Farrell, Seattle, in four rounds. Mansell was outweighed and was unable to hit hard enough to worry his opponent.

Other results: Soldier Woods, California, knocked out Boy McCaslin, Bremerton welterweight, in the third round of a scheduled four-round event. Val Sontag, Seattle middleweight, won a technical knockout over Bert Karst, St. Paul, in the last round of a four-round bout.

Moore Takes Ice Title.

NEW YORK, March 16.—Joe Moore of Lake Placid won the eastern amateur indoor skating title here tonight, winning the 440-yard race in 43 seconds. W. M. Murphy of New York was second and Bobby Hearns of New York, third.

WILL PHAT MEEHAN ACT NATURAL WHEN HE FIGHTS HUGH WALKER?

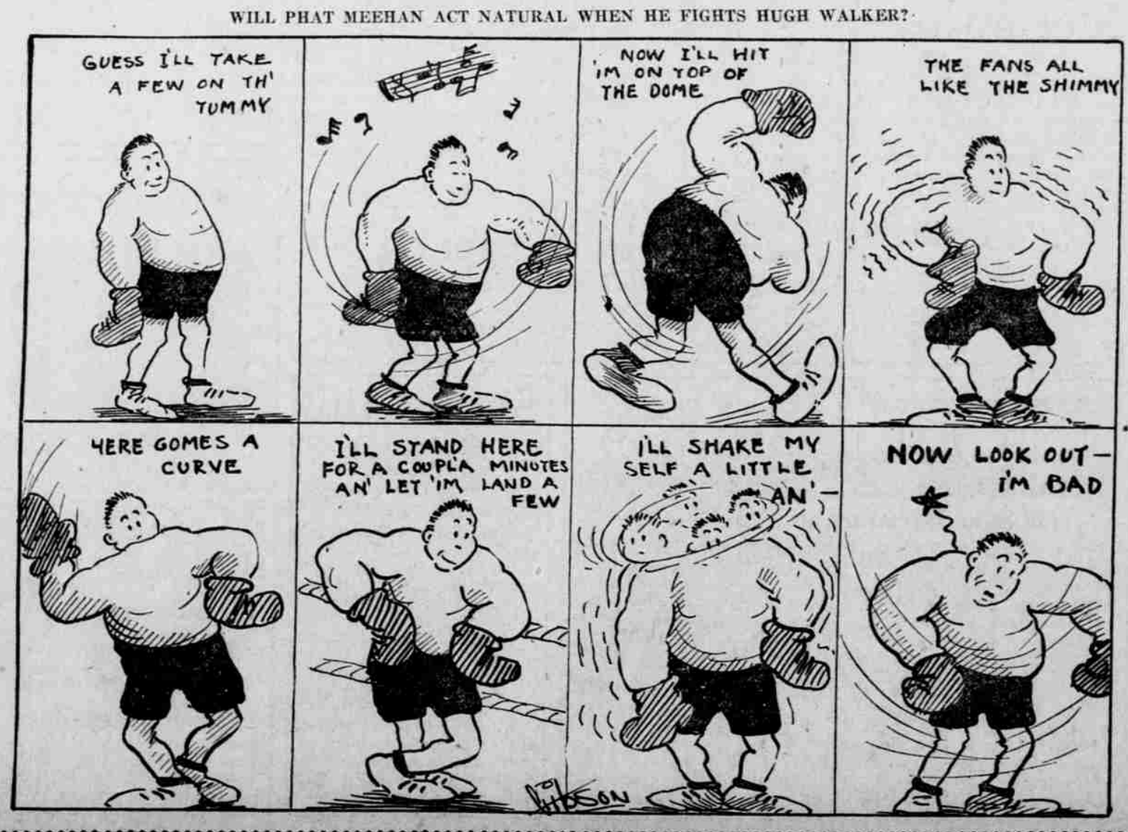

"PHAT" WILLIE ALL SET FOR WALKER

Heavy Opponents Ready to Enter Local Ring.

WINNER TO MEET FULTON

Frankie Jones to Meet "Scotty" Williams for Coast Welter Honors in Milwaukie Arena.

BY RICHARD R. SHARP.

Willie Meehan of San Francisco and Hugh Walker of Kansas City will battle ten rounds in the main event of tonight's boxing card at the Milwaukie arena to see who will have the honor of stopping some of Fred Fulton's assortment in the self-same arena March 31. To the average person one can see little good reason for two perfectly sane citizens walloping each other to see who would be the one to tackle the next man. But when there is a little remuneration to the tune of $1000 or so that goes with the honor it is a different proposition. Many a stable minded fistic fanatic would take some mightly hard punches on the chin for even less.

Both heavyweights, who will clash tonight and rock the country surrounding the ordinarily peaceful city of Milwaukie with their resounding smacks, are in good condition, according to word coming from their respective training camps yesterday.

Neither Walker nor Meehan went through any stiff paces, being content with a short walk and a dash at a movie. They took their Sunday yesterday.

Huskies to Make Bow.

Tonight's contest will mark the first heavyweight bout held here since the advent of the ten-round game. The fans all over the country have showed time and again that they are partial to big fellows, so, always ready to please the fans, Matchmaker Frank Kendall of the Milwaukie commission and George Moore, manager of the arena, set about to sign up a couple of real heavyweight matches.

No dubs were sought and, after looking over the available field whose demands were in reason Meehan and Walker were secured for the initial tangle, with it going that the winner would meet Fred Fulton in the main event March 31.

Walker and Meehan are both the possessors of excellent records in the roped arena and each have long since passed the acid test period of their career, having met some of the best boxers at their weight in the business.

Outcome Is Uncertain.

Meehan has his own peculiar style, which cannot be explained. You have to see it to believe it. Sometimes it proves the downfall of his opponents, among them being Jack Dempsey on two occasions. Other times his attack has failed against men who have solved him or caught him out of shape.

Walker is a tough, "stand-up-and-take-'em" boxer.

He sets himself for a punch and is a regular Joe Grimm for taking punishment. Whether or not Meehan can outpoint him for ten rounds or do something that no other fighter has ever done and stop him remains to be seen.

The advance sale shows indications of a sell out, with the ducats going like hot cakes at Rich's and Stiller's. The remainder of the bill looks to be a whiz of a card and plenty of action is looked for in every battle.

Crack Welters Are Ready.

Frankie Jones, leading claimant of the welterweight championship of the Pacific coast will meet "Scotty" Williams of Chicago in the semi-windup of eight rounds, with the match attracting nearly as much attention as the main event itself.

Tommy Barone, the 130-pounder from St. Paul, who is willing to box any lightweight in the country, will meet Bert Forbes of Seattle in the top six-round special.

Muff Bronson will tangle with "Frenchy" Vaise of Seattle in a six-round setto, while Carl Martin and Jack Barry will meet in the curtain-raiser.

The first bout will get under way at 8:30. Cars to the arena will leave First and Alder streets every five minutes.

WILLAMETTE JUNIORS WIN

Semi-Finals in Interclass Basketball Tourney Played at Salem.

WILLAMETTE UNIVERSITY, Salem, Or., March 16.—(Special.)—In the semi-finals of the interclass championship basketball series staged here yesterday, the juniors were victors over the senior five, 49-16, while the first-year men defeated the sophomores, 21-7.

The first contest was a farce for a time, the first period ending 27-4, but the seniors came back in the last half and held things a little more even. The juniors passed well throughout the game feeding the ball to Basler, center, and Fisher and Davies, forwards. Basler was high-point man with 12 field baskets.

The line-up:

Juniors (49)		Seniors (16)
Fisher (12)	F	(4) Legge
Davies (13)	F	Kelty
Basler (24)	C	(8) Austin
Lyman	G	(4) Spiess
Socolofsky	G	Doughton
Foster	S	Brewster
Bennett	S	Miller

Referee—Springer, Salem.

The underclass battle was a real fight during the first half, the score at the end of 20 minutes being 7-5. Superior strength and consistency won for the rooks in the last period, however, 21-7, the two additional points for the sophomores resulting from free throws. The final game for the interclass championship will be played this afternoon, with the odds comparatively even.

The line-up:

Sophomores (7)		Freshmen (2)
Doney (2)	F	(10) Ganzans
Harra	F	(4) Ellis
Lucker (5)	C	(6) Stone
Irvine (5)	G	(1) Thomas
Power	G	Socolofsky
Sackett	S	Notson
Buren	S	Strevey
	S	Bain

Referee—Barey of Willamette.

INTERMEDIATES TO ELECT

Two Tickets Announced for Multnomah Amateur Athletic Juniors.

The intermediate members of the Multnomah Amateur Athletic club will hold their annual election in the Winged M gymnasium Thursday night at 8 o'clock at which time they will select six members from their ranks to serve on the intermediate board of trustees for the coming year. The election will also be a sort of smoker for the younger members of the Winged M club and the entertainment committee is putting on some special features for the evening.

Following in the footsteps of the senior members of the club the intermediates will also have two tickets in the field at the annual election. The candidates on the regular ticket are Edwin Serr, Fred Martin, Harold Gram, William Peck, Ted Barton and Lionel Clark. The independent ticket which was gotten up by petition is made up of the following: Don Peck, Paul McCusker, Al Flanagan, Irwin Cole, George Faust and Ronald Honeyman.

OREGON LOSES FIRST GAME

Santa Clara Beats "Aggies" by 9 to 2 Score on Tour.

SAN JOSE, Cal., March 16.—The Oregon Agricultural college baseball club lost the first game of their California tour this afternoon when they were beaten, 9 to 2, by the University of Santa Clara.

The score:

	R.	H.	E.		R.	H.	E.
Sta Clara	9	12	4	Aggies....	2	6	5

Batteries — Berg and Garcia; Hughes, Babb, Miller and Gill.

SAN JOSE, Cal., March 16.—The Oregon Agricultural college is to play Stanford university March 17 and 18; University of California, March 19 and 20, and the Sacramento Coast League club at Sacramento, March 21.

Pirates Use Battery Trio.

HOT SPRINGS, Ark., March 16.—The Pirates used three complete batteries today in an effort to stave off the Red Socks' attack.

The score:

	R	H	E		R	H	E
Pitts. (N)...	3	11	2	Boston (A).	4	9	0

Batteries — Adams, Cooper, Pender and Clark, Lee, Hoeffner; Hoyt, Pennock and Walters, Devine.

Reds Lose, 9 to 0.

MIAMI, Fla., March 16.—The Yankees today blanked the world's champions 9 to 0.

The score:

	R.	H.	E.
Cincinnati (National).....	0	8	3
New York (American).....	9	11	2

Batteries — Reuther, Gerner and Rariden, Allen; Shawkey, Quinn and Hannah.

Cardinals 7, Athletics 6.

MERCEDES, Tex., March 16.—The Cardinals, though getting less hits, put more tallies over the plate here today and beat the Athletics 7 to 6.

The score:

	R.	H.	E.		R.	H.	E.
St. Louis ..	7	8	1	Philadel ..	6	9	2

Batteries—Haines, Schupp and Clemons; Penny, Naylor and Perkins.

DARK RACING HORSE ENTERS

Ten-Mile Columbia Marathon Gets Yakima Galloper.

George Dewey, who is in charge of all athletics at the Columbia university and under whose direction the annual indoor track and field meet will be staged at the prep school on April 10, has received the entry blank of a distance runner who may prove to be a dark horse in the ten-mile marathon, which will be an added feature of the meet.

"Gunner" Roberts is the runner's name and he hails from Yakima, Wash. He claims to be able to travel any distance from one mile to 25 and is figured to give Floyd Payne and Harry Floeter, the Multnomah Amateur Athletic club runners, some strong competition in the ten-mile event.

KRAMER WINS IN 45 SECONDS

Oakland Boxer Takes Fourth Bout in Eight Days.

BAKERSFIELD, Cal., March 16.—Young Kramer of Oakland tonight won his fourth fight in eight days by knocking out the Dixie Kid of Bakersfield in the first 35 seconds of their four-round go.

Phil Salvador of San Diego scored a decision over Bill Cappelli after four rounds. Georgie Lee, Sacramento Chinese boxer, defeated Joe Avery of Bakersfield. George Drew of Oakland defeated Kid Bromeo of Sacramento in four rounds. Mark Gay of Los Angeles and Kid Lope of Bakersfield went four rounds to a draw.

P. N. A. WRESTLERS READY

36 Entries Received for Meet in Seattle Friday.

SEATTLE, March 16.—Thirty-six entries have been received for the P. N. A. wrestling championship meet to be held in the University of Washington gymnasium here Friday and Saturday. The university has entered two men in each weight division.

Four Pacific coast champions from the Multnomah Amateur Athletic club of Portland, Or., have announced they will compete here. The winners in the eight classes entered will be eligible to compete in the national A. A. U. wrestling championships to be held at Atlanta, Ga., next month.

Plestina Takes Two Falls.

ROCKFORD, Ill., March 16.—Martin Plestina defeated John Freburg in straight falls here tonight, winning the first fall in 30 seconds, when Freberg missed a try for a head lock and slipped and fell, being pinned to the mat by his opponent. The second fall went 1:03:30 and was won by Plestina with a double bar lock.

Bob Martin Scores K. O.

SPRINGFIELD, Mo., March 16.—Bob Martin, heavyweight champion of the American expeditionary forces, knocked out Dummy West of Seattle in the third round here tonight.

WASHINGTON WINS LISTLESS GAME

Tired Teams Amble Through 18 to 7 Contest.

SCORELESS TIE POSSIBLE

Lincoln and Franklin Play Today and League Leaders May Be Changed by Result.

Interscholastic League Standings.

	W.	L.	Pct.		W.	L.	Pct.
Lincoln.....	6	1	.857	Jefferson....	3	4	.429
Washington	6	1	.857	Hill.....	2	5	.286
Franklin...	5	1	.833	Commerce..	1	7	.125
Benson....	5	1	.833	James John.	0	8	.000
Columbia...	4	4	.500				

The Washington high school basketball team won from the Jefferson high five in a listless game on the Y. M. C. A. floor yesterday afternoon by a score of 18 to 7. As a basketball game the contest was a farce and it was only at times that the two teams showed any flashes of the speed and combination playing which has characterized their other games of the season. Roughness featured the game throughout and no less than ten personal fouls were called by Referee Smith.

As a result of yesterday's victory over the blue and gold quintet, Washington is now tied with Lincoln for the leadership of the league.

Scoreless Tie Possible.

In the first ten minutes of play it began to look as if neither team would do much in the scoring line. Edlund for Washington scored the first basket of the game on a pretty shot and then Broughton, Jefferson center, came back a few minutes later and tied the score. A converted foul by Youmans put the Democrats in the lead. Several lively scrimmages followed which failed to improve the contest any and then the Colonial hoopers got away for four more points just before the close of the first half which ended 6 to 3 in favor of Washington.

In the second period Washington ran up 12 points while the blue and gold five were getting four markers.

For the losers, Youmans and Steele put up the best game. Youmans made three of his team's points on free throws while Steele failed to get a basket but put up a great defense game. Broughton and Goodell each garnered a basket apiece.

Ragenovitch Not Mentioned.

Captain "Pill" Irvine was high point man for Washington, getting three field baskets and three foul shots. Edlund also featured in the play of the Colonials and netted three baskets from the floor. Lady and Haynes showed up well as defense men.

The lineup:

Washington (18)		Jefferson (7)
Irvine (9)	F	(2) Goodell
Ragenovitch (3)	F	Steele
Haynes	C	(2) Broughton
Edlund (6)	C	(3) Youmans
Lady	G	Watson

Referee—H. T. Smith. Timers—A. H. Barton and O. Atherton. Scorers—Louis Coulter, Al Flanagan and Harold Rowley.

* * *

Lincoln and Franklin will be the opposing teams in this afternoon's clash on the Y. M. C. A. floor at 3 o'clock. It will be the last game of the season for the Railsplitters while Franklin has one more game to play and that against the Benson Tech five before the Quakers can call it quits for this season. There is a chance for the dope to be upset again tomorrow if the Quakers should happen to down the Cardinal five. The Lincoln team is not in the best of shape and may be further handicapped by the loss of Irwin Cole and Dave Wright. These two main stays of the Railsplitters will probably not be started in the game this afternoon. However, Kenneth Irle, pilot of the Lincoln team, has plenty of reserve strength in his substitute players and is not worrying over the outcome of the game.

TRY OUR MEXICAN CHILE—15c
Wood's LUNCH
SIXTH AND STARK

The-Shirt With Comfort Points
Continuous facing on cuffs prevents tearing
There's real workmanship, as well as "wearing comfort" in
Beau Brummel Shirts
A REAL COMBINATION OF STYLE AND COMFORT

ARROW COLLARS
Cluett, Peabody & Co. Inc. — Troy N. Y.