WOMAN BANK THIEF MAY GET FREEDOM

Charges to Be Dropped Against Mrs. Winifree.

MOST MONEY RECOVERED

Attorney for Aurora Bank Says He Is Not in Favor of Pressing Any Action.

Charges against Mrs. Emma Winifree, 23-year-old divorcee, and her former husband, P. W. Winifree, now under arrest in connection with the theft of $6500 in currency from the Aurora State bank probably will not be pressed, according to announcement made last night by Grant B. Dimick of Oregon City, attorney for the bank.

The question of prosecution has been left to Mr. Dimick by officers of the bank, but Mr. Dimick said he was not ready to make a definite announcement as to the action to be taken until he had conferred with the directors. Personally, however, he said he was not in favor of the prosecution, now that the big majority of the money had been recovered.

Buried Money Found.

Mr. Winifree was taken to his farm near Bull Run yesterday by Burns operatives who have been working on the case and the $1500 which he said was buried in the cellar, there was recovered. This, with the $3000 recovered on Winifree at the time of his arrest, and the recovery of the $1500 paid on the 14-acre farm on the Base Line road by the couple makes a total of $6000 recovered.

Bank officials say the total loss to the bank probably will be $400 or $500 when the matter is finally adjusted.

Mrs. Winifree is being held at the home of Sheriff Wilson at Oregon City and Winifree is at the Clackamas county jail. Both have expressed the desire to have the matter cleared up and to assist the authorities.

In discussing the case yesterday Mr. Dimick said there was a question in his mind if the man could be held responsible in any way for the theft.

He also said he questioned if any good would come of punishing the woman for the crime.

"After a conference with directors of the bank tomorrow I will be in a position to announce just what steps will be taken in the matter," he said.

Original Story Held To.

Mr. Dimick said that Winifree held to his original story that he did not know where his former wife got the money.

"I am inclined to believe him," he said, "as he has been perfectly frank with us in other matters. Of course he must have had a strong suspicion that everything was not just right."

Dr. B. F. Giesy, president of the bank, said that Mrs. Winifree was given employment at the bank temporarily more as a matter of pity than for any other reason.

"She had just come out of the hospital at that time and was in need of employment," he said. "She appeared to us a nice, innocent girl in need of assistance."

Dr. Giesy said that Mrs. Winifree was ill for a time while she was visiting at Aurora, suffering from an attack of the grippe.

The two daughters of Mr. and Mrs. Winifree are being taken care of at the home of A. Haneberg, a neighbor living near Bull Run.

OF FICERS INVESTIGATE

District Attorney and Sheriff Have No Report of Robbery.

SALEM, Or., March 11.—(Special.)—Max Gehlhar, district attorney of Marion county, today started an investigation of the case involving Mrs. Emma Winifree, who is being detained in jail in Portland on a charge of stealing approximately $6500 from the Aurora State bank.

Although Aurora is located in Marion county, District Attorney Gehlhar stated this afternoon that neither the officials of the depository nor the arresting officers had made any report of the alleged theft to his office. Because of this apparent indifference on the part of the persons responsible for Mrs. Winifree's arrest Mr. Gehlhar said he intended to communicate with the Portland officers and ascertain the facts connected with the alleged robbery.

Should the findings of the district attorney be such as reported in the Portland newspapers it is not improbable that Mrs. Winifree will be brought to Salem and held for investigation before the grand jury, according to Mr. Gehlhar.

Mr. Gehlhar says it is customary in cases of this character to report the facts to his office, and especially when the crime was committed in Marion county, and is said to involve the taking of a large sum of money.

Sheriff Needham says he also was ignorant that the Aurora bank had been robbed until he read a purported statement of the facts in the Portland press.

Should the Marion county officials decide to transfer Mrs. Winifree to this city for investigation her case probably would be laid before the grand jury, which convenes here next Monday.

WIFE CRUEL, SAYS HILL

Ex-Lawmaker Tells of Several Blows Inflicted by Spouse.

ALBANY, Or., March 11.—(Special.)—Verd Hill of Independence, former representative in the legislature from Polk county, filed an answer in the state circuit court here yesterday in the case instituted by his wife, Frances G. Hill, for a divorce. He opposes his wife's demand for large alimony and asks for the decree and custody of their one child.

Mr. Hill alleges that within a few hours after they were married in 1914 she demanded a check book on his bank account. He says she told him that now that he had her it would take a lot to keep her. Mr. Hill alleges that one night when he went to sleep during a period of denunciation his wife jumped from her bed, went to the one he was occupying, and struck him several times.

He also says his wife slapped his face when they were on their honeymoon trip to Honolulu.

FORMER PLAYMATES MEET

Bennett Recognized by Sherlock After Fifty-Two Years.

MARSHFIELD, Or., March 11.—Said Richard L. Sherlock of Gooselake, Or., as he met G. A. Bennett of this city, "I don't believe you remember me, do you?" Mr. Bennett admitted the lack of recognition. "Well, no wonder," said Sherlock, "it was 52 years ago that I last saw you and bade you good-bye in Bandon, Ireland."

The men were playmates then. The Bennetts came to Bandon, Coos county, and the Sherlocks went to New Zealand, and afterward to Gooselake, Or., where they became wealthy by raising sheep. Mr. Sherlock is now on his way to New Zealand to dispose of the old home property. After a short visit there he will return to Gooselake to spend his remaining days.

Forest Salary Raise Pledged.

BEND, Or., March 11.—(Special.)—Support for the movement to secure larger salaries for forest service employes was pledged today in a telegram from Senator McNary to George Jones, chairman of the Deschutes central livestock board.

GLOBE SAMPLE SHOP

264 ALDER STREET Near Third, Opposite Gill's Book Store

Low Price Sale

On Women's Suits, Dresses, Coats, Skirts, Polo Coats, Silk Dresses and Novelty Samples. Hundreds of Great Bargains to choose from in most wanted spring styles at lowest prices.

If you are not satisfied with our bargains your money will be cheerfully refunded within three days of purchase.

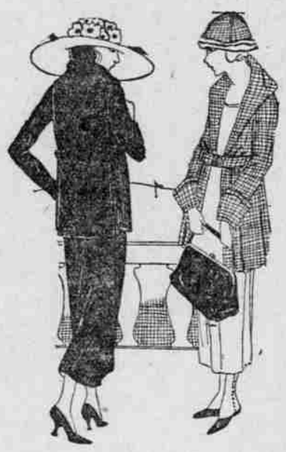

Spring Suits and Coats Priced to $35.00, at only **$18.95**

Jersey Dresses and Serge Suits To close out. Sold to $45, at only $14.95 and..... **$12.95**

Spring Coats and Dresses To $55.00, extra special, $32.95 and..... **$18.95**

Coats and Silk Dresses All sizes to be closed out. Sold to $45. Extra special, only $12.95 and..... **$8.95**

Sample Suits and Coats Sold to $65. Only one or two of a kind. Extra special..... **$36.95**

Waists and Slipover Sweaters Priced to $12. Extra special, $4.95 and.. **$3.95**

Novelty Suits, Novelty Coats, Novelty Dresses Priced to $125.00 at $58.95 and **$48.95**

Suits and Coats

Made to your measure at the same prices as are marked at this sale.

Rates for Classified Advertisements in The Oregonian.
—Daily and Sunday—

	Per line
One time	12c
Two consecutive times	22c
Three consecutive times	30c
Seven consecutive times	63c

The following classifications excepted, the rate of which is 7c per line per day: * Situations Wanted—Male. Situations Wanted—Female. No ad taken for less than two lines. Count six words to the line. Advertisements (except "Personals" and "Situations Wanted") will be taken over the telephone if the advertiser is a subscriber to either phone.

No prices will be quoted over the phone, but statements will be rendered the following day. Advertisements are taken for The Daily Oregonian until 7:30 P. M.; for The Sunday Oregonian until 6 P. M. Saturday.

AMUSEMENTS.

Tonight—All Week—Mats. Wed., Sat.
ALCAZAR
In the Operatic Farce
PRETTY MRS. SMITH
With Mabel Wilber and 40 Players
Next—"Girls Will Be Girls."

BAKER
STOCK COMPANY
Max Figman's Famous Comedy Hit
"Nothing but the Truth"
Next Week—"The Trail of the Lonesome Pine."

LOEW'S HIPPODROME
TODAY—TONIGHT
PHOTOPLAY—VAUDEVILLE
THE FOUR BINGHAMS, Novelty Songs and Dance Revue.
WILLS-GILBERT COMPANY, Unique and Musical Entertainers.
BESSIE BARRISCALE, "Beckoning Roads."
BARTINO'S DOGS, animal novelty act; COOPER AND VALLIE, nut comedy and eccentric dancing; BARNUM AND YANT, cross-fire comedy and singing; VIOLET AND LEWIS, Roman rings and fun making.
PRICES — Matinees, 17c; evenings, 25c, war tax included.

AMUSEMENTS.

PANTAGES
MAT. DAILY 2:30
The Sensation of Two Continents
LITTLE HIP AND NAPOLEON,
The Diminutive Elephant and the Educated Chimpanzee.
SIX OTHER BIG ACTS
Three performances daily. Night curtain at 7 and 9.

CIRCLE FOURTH AT WASHINGTON
Elsie Ferguson
IN
"Counterfeit"
Also a Christie comedy, "Some Boy," and a popular news reel. Open from 9 o'clock in the morning until 4 o'clock of the following morning.

AMUSEMENTS.

Orpheum
THE BEST IN VAUDEVILLE
3 Nights—Sunday, 15c to $1.25; Monday, Tuesday, 15c to $1.
4 Mats.—Sun., Mon., Tues., Wed., 15c to $1.
SARAH PADDEN & CO. | MISS BILLIE SHAW & CO.
Byrnes & Gehan : Avey & O'Neil
PHIL BAKER
Libby & Nelson Kinograms (Exclusive)
Topics of the Day
BOSTOCK'S RIDING SCHOOL
This Show Closes with the Matinee Wednesday, March 17

Fine Arts School
MOTION PICTURE
Acting and Make-Up.
In the past week this school has furnished talent for a local picture company.
Now is the time to qualify for positions that will be open from now on with companies now here and those coming to Portland.
Afternoon and evening classes.
Barney Furey, Director.
Lester B. Phillips, Mgr.
For appointment, phone: Broadway 1677.
312 Beck Bldg., Broadway at Oak.

LYRIC MUSICAL STOCK
Matinee Daily at 2; Nights at 7 and 9
DILLON & FRANKS in the Mirthful Mix Up
"THE WAR IS OVER"
CHORUS GIRLS' CONTEST TONIGHT.
Laughter and Music.

AMUSEMENTS.

CITY MAIL ORDERS REC'D NOW
HEILIG Broadway at Taylor PHONE MAIN 1
NEXT WEEK
Wed., Thur., Fri. and Sat., MCH. 17, 18, 19, 20
Special Price Mat. Sat., Mch. 20
GALLO ENGLISH (COMIC) OPERA COMIC
SENSATIONAL JAPANESE PRIMA DONNA
HANA SHIMOZUMI
POPULAR OPERATIC COMEDIAN
JEFFERSON DE ANGELIS
EXCELLENT CAST | SPLENDID CHORUS
OPERATIC ORCHESTRA
DIRECTION MAX BENDIX
WED. FRI. EVE'S, "THE MIKADO"
THUR., "CHIMES OF NORMANDY"
SAT. MAT., "H. M. S. PINAFORE"
SAT. EVE., "THE GONDOLIERS"
How to Secure Tickets by Mail
Address letters, make checks and postoffice money orders payable to W. T. Pangle, Mgr. Heilig Theater. Add 10 Per Cent War Tax to Price Ticket Desired. Include self-addressed stamped envelope to help insure safe return.
EVE'S — Floor, $2.50, 3 rows $2; Balcony, 5 rows $2, 4 at $1.50, 13 at $1; Gallery, 7 rows reserved at 75c.
SPECIAL PRICE SAT. MAT.—Floor, $2; Balcony, 5 at $1.50, 13 at $1; Gallery, 7 reserved at 75c.

AUCTION SALES TODAY.

AUCTION EXTRAORDINARY
at
VANCOUVER, B. C.

on Monday, Tuesday and Wednesday next, 15th, 16th and 17th March, at 1:30 P. M. each day, at 808 Richards st., Vancouver, B. C., of the entire stock of GILMANS ANTIQUE STORE.

This well-known collection of antique and artistic modern furniture, sterling silver, Sheffield and electro plate, curios, oil paintings, water colors, steel engravings, Persian and Indian hearth rugs, tiger and bear skins, French tapestries, bronzes, Italian marble bust of Napoleon, cameos, old gold and silver jewelry and trinkets, diamond, ruby and pearl engagement rings, gold bracelets and necklaces, spinning wheels, portable desks, work boxes, old china, antique and modern grandfather clocks, mahogany chests of drawers, six Flemish Renaissance carved oak dining or hall chairs, settees, beautiful Italian marquetrie work secretaire, old oak bureaus, wardrobes, dressing glasses, Sheraton, Chippendale and Early Victorian buffets, massive ebonized carved oak sideboard, bookcases, china cabinets, walnut dining table and set of chairs, Sutherland and Pembroke tables, dinner wagons, folding top card tables, occasional chairs and tables, ecclesiastical design mahogany hall arm chair (originally presented to the first bishop of Pennsylvania), and many other interesting pieces.

The small goods will be sold on the first two days and the furniture on Wednesday. Sale commences at 1:30 P. M. each day. On view Friday and Saturday from 9 A. M. till 5 P. M.

HARVEY & GORRIE,
Auctioneers.
519 Pender West, Vancouver, B. C.

At Wilson's Auction House, 10 A. M. Furniture. 169-171 Second st.

MEETING NOTICES.

BIG DANCE.
By Eureka Council, No. 204, Securities Benefit Assn., Monday evening, March 15, east side W. O. W. hall, East 6th and Alder. Large, well ventilated hall. One of the best floors in the city. Fine union music. Admission 55c a couple; 55c extra lady.
M. M. JOHNSON, Sec.

REGULAR meeting of Industry Lodge No. 8, A. O. U. W., 3d floor, Pythian bldg. (formerly Masonic temple), West Park and Yamhill, Monday night, 8 o'clock. Buffet lunch.
W. J. ALLEN, Recorder.

MULTNOMAH CAMP, NO. 77, W. O. W., will initiate a large class of candidates at its hall, East Sixth and Alder sts., Friday night, March 12th. Also important business will come up.
J. O. WILSON, Clerk.

PORTLAND AERIE NO. 4, FRATERNAL ORDER OF EAGLES—Meets every Friday evening in Eagles' hall, Third and Madison sts.
H. E. MILLER, Secretary.

SUNNYSIDE CHAPTER, U. D. R. A. M., East 39th and Hawthorne—Stated convocation tonight (Friday), 7:30 o'clock. Mix Up.
W. J. BRECKEL, Sec.

PORTLAND LODGE, NO. 55, A. F. AND A. M.—Special communication this (Friday) evening at 5 o'clock, Masonic Temple. Work in the M. M. degree. Visiting brethren welcome. By order of W. M.
H. J. HOUGHTON, Sec.

WASHINGTON LODGE, NO. 46, A. F. AND A. M.—Special communication this (Friday) evening, 7:30, East 8th and Burnside. E. A. degree. Visitors welcome. Order of W. M.
J. H. RICHMOND, Sec.

ALBERT PIKE LODGE NO. 162, A. F. AND A. M.—Stated communication this (Friday) evening, March 12, at 7:30 o'clock. Visiting brethren welcome.
G. W. COOK, Sec.

SELLWOOD LODGE, NO. 131, A. F. AND A. M.—Stated meeting this (Friday) evening at 8 o'clock. Work E. A. degree. Visitors welcome. By order W. M.
J. H. BUTLER, Sec.

MYRTLE CHAPTER NO. 15, O. E. S.—Regular meeting this (Friday) evening in Pythian hall, West Park and Yamhill, at 8 o'clock. Social reception to past matrons and patrons. By order W. M.
JENNIE H. GALLOWAY, Secretary.

HASSALO No 15 I.O.O.F.
REGULAR meeting tonight (Friday) at 7:30 o'clock at the Oddfellows' Temple, 226 Alder street. The second degree will be conferred on a class of 20 candidates. Visitors welcome.
H. A. CLARKE, N. G.
J. P. COXON, Recording Secretary.

MULTNOMAH COUNCIL, NO. 1481, ROYAL ARCANUM, meets the second and fourth Fridays of each month in the K. P. hall, at 11th and Alder sts., at 8 P. M.
G. D. KENNEDY, Regent.
S. G. HERLINGER, Sec.

WEBFOOT CAMP NO. 65, WOODMEN OF THE WORLD, meets every Friday night at W. O. W. temple, 128 11th street. All members welcome. Kum to Kamp Friday night.
H. L. BARBUR, Clerk.

EMBLEM jewelry, buttons, charms, pins, new designs. Jaeger Bros., 131-3 6th st.

FRIEDLANDER'S for lodge emblems, class pins and medals. 310 Washington st.

MONUMENTS.

PORTLAND MARBLE WORKS
266 4th st., Opp. City Hall. Neu Bros.

BLAESING GRANITE CO.
THIRD AT MADISON STREET.

DIED.

WELTY—In this city, March 11, Jacob R. Welty, late of 759 Hancock street, husband of Margaret J. Welty. The remains are at Finley's, Montgomery at Fifth. Notice of funeral hereafter.

BURCH—On train en route from Knappa, Or., March 8, Arthur M Burch aged 30 years. Remains at Dunning & McEntee parlors, Broadway and Ankeny st. Funeral notice later.

LUCE—Frank Luce, husband of Claire Fields Luce, died at San Francisco March 9.

FUNERAL NOTICES.

HACKETT—At Phoenix, Ariz., March 7, Lola L. Hackett, aged 31 years. Wife of T. L. Hackett of St. Helens, Or.; daughter of Sarah J. Rose of this city, sister of Earl Ward, Floyd Ward, Lloyd Ward and Mrs. Bertha J. Smith, all of this city. The funeral services will be held from the conservatory chapel of the F. S. Dunning, Inc., 414 East Alder st., tomorrow (Saturday), March 13, at 2 P. M. Friends invited. Interment in Rose City cemetery.

KEANE—March 10, at 130 Morris street, Nora Keane, aged 78 years, beloved mother of Mrs. E. L. Herring of Modesto, Cal.; Mrs. J. C. Keane of La Center, Wash.; James and Dan Keane of Portland. The funeral will leave the above residence today, Friday, March 12, at 8:30 A. M. Thence to St. Mary's church, Williams avenue and Stanton street. Services will be held at 9 o'clock. Friends invited. Interment Mount Calvary cemetery.

GEIJSBEEK—In this city, March 11, Dirk Geijsbeek, aged 76 years, late of 1002 Gladstone avenue, father of Sam Geijsbeek of Seattle, Wash.; J. B. Geijsbeek of Denver, Colo.; E. D. Geijsbeek of Monroe, Or.; Johanna H. and Elizabeth J. Gieijsbeek of this city. Private funeral services will be held today (Friday) at 3:30 o'clock P. M. at the Portland crematorium, 14th and Bybee sts. J. P. Finley & Son, directors.

CHRISTENSEN—In this city, March 6, Gertrude L. Christensen, age 40 years, beloved wife of C. Christensen, mother of Norman, Herald and Vergil Christensen, daughter of Mr. and Mrs. J. T. Tress of Burley, Idaho. Funeral services will be held Saturday, March 13, at 2:30 P. M. at the chapel of Miller & Tracey. Interment at Multnomah Park cemetery.

WARNER—At Milwaukie, Or., March 10, Charles Lewis Warner, age 72 years 3 months 14 days. The funeral services will be held tomorrow (Saturday), March 13, at 11 o'clock A. M. at the Portland crematorium, corner 14th st. and Bybee ave. Friends invited. The remains are at the residence funeral parlor of Walter C. Kenworthy, 1532-34 East 15th st., Sellwood.

GERMANUS—At the residence, 792 Lovejoy st., March 9, 1920, Mrs. Carrie Germanus, aged 58 years, beloved wife of Dave Germanus and mother of Harold Germanus. Funeral services will be held at 11 A. M. today (Friday), March 12, 1920, at the above residence. Interment Beth Israel cemetery. Please omit flowers.

MILLER—At Milwaukie, Or., March 8, Sarah Miller, aged 71 years 6 months and 8 days. The funeral services will be held today (Friday), March 12, at 11 o'clock A. M., at the residence funeral parlors of Walter C. Kenworthy, 1532-1534 E. 15th st., Sellwood. Friends invited. Interment Fisher's cemetery, near Vancouver, Wash.

HINDS—At Salem, Or., Nellie Hinds, aged 31 years, wife of E. H. Hinds. Funeral services will be held at the home of her father, C. C. Wiltse, 107 East 78th st., on Saturday, March 13, at 2:30 P. M. Interment in Mt. Scott cemetery. Friends invited. Remains are at R. W. Gable & Co., 1973 East Glisan st., until Saturday noon.

DAVIS—In this city March 10, Benjamin Thomas Davis, age 76 years. Funeral service will be conducted today, Friday, at 12:30 P. M. at the funeral parlors of A. D. Kenworthy & Co., 5802-04 Ninety-second street Southeast, in Lents. Friends invited. Interment Mount Scott Park cemetery.

RODIE—At the residence, 627 Clinton st., March 11, Fred W. Rodie, aged 49 years, beloved son of Adolph, father of Dorothy and Vall Rodie; funeral services will be held at the Dunning & McEntee chapel, Broadway and Ankeny st., Saturday, March 13, at 1:30 P. M. Interment Lone Fir cemetery.

ROWLEY—In this city, March 9, William Sherman Rowley, age 56 years. The funeral service will be conducted today, Friday, at 2 P. M. in the funeral parlors of A. D. Kenworthy & Co., 5802-04 Ninety-second street Southeast, in Lents. Friends invited. Interment Multnomah cemetery.

BIGELOW—In this city, March 10, Cornelius Bigelow, age 82 years, beloved father of Mrs. Ada S. Fox of this city and L. Bigelow of Chamberlain, S. D. Funeral services will be held today (Friday), March 12, at 2 P. M. at the chapel of Miller & Tracey. Interment at Rose City cemetery.

McCOY—In this city, March 7, Joseph B. McCoy, aged 74 years. Funeral services will be held today (Friday) at 2 o'clock P. M., at the Pisgah Home, 7511 64th avenue Southeast. Friends invited. Interment at Mount Scott Park cemetery. J. P. Finley & Son, directors.

CRAWFORD—At her late residence, 1036½ Mallory avenue, Helen S. Crawford, aged 52 years. Funeral services will be held at P. L. Lerch undertaking parlors Friday at 2 P. M. Please omit flowers.

NELSON—At her late residence, 5615 East 67th street, Eight Nelson, aged 28 years. Funeral services will be held at P. L. Lerch undertaking parlors Friday at 10:30 A. M. Friends invited.

FUNERAL CARS.

LIMOUSINES for funeral services. JONES AUTO LIVERY. Marshall 114.

CONCRETE BURIAL VAULTS.

THE NATIONAL VAULT CO.
Reinforced concrete burial vaults; air-tight, waterproof, everlasting. Factory, 0511 Foster road. Phone Tabor 5547.

FLORISTS.

MARTIN & FORBES CO.
Florists, 354 Washington. Main 269. Flowers for all occasions artistically arranged.

SMITH'S FLOWER SHOP
Portland's progressive florist. We specialize in funeral designs. 141½ 6th, opp. Meier & Frank's. Main 7215.

LUBLINER TWO Stores. We strive to please. 328 Morrison, Portland hotel. Marshall 753. 348 Morrison, bet. Bdwy. & Park. Mar. 257.

CLARKE BROS., florists, 287 Morrison st. Main 7709. Fine flowers and floral designs. No branch stores.

PORTLAND FLORAL SHOP. — Funeral sprays $1.50 up. Bdwy. 2870. 465 Wash.

TONSETH FLORAL CO., 287 Washington st., bet. 4th and 5th. Main 5102. A 1161.

FUNERAL DIRECTORS.

RIVERVIEW ABBEY MAUSOLEUM
At End of Fulton Carline.
Single tombs, family sections and rooms, beautifully arranged in marble, only sanitary tombs in Portland; endowed for perpetual care. Auto service free.
Phone Bdwy. 3511 office 636 Pittock Blk.

EDWARD HOLMAN & SON
Funeral Directors.
Third and Salmon Sts. Main 507.
Lady Assistant.

MILLER & TRACEY
Perfect Funeral Service for Less.
Independent Funeral Directors.
Washington street, between 20th and 21st streets, west side.
Lady Assistant.
Main 2691. A 7885.

Dunning & McEntee
FUNERAL DIRECTORS. Broadway and Pine st. Phone Broadway 430, A 4558.
Lady Attendant.

J. P. FINLEY & SON
FUNERAL DIRECTORS.
Main 9. Montgomery at Fifth.

McENTEE & EILERS
Funeral parlors with all the privacy of a home. 16th and Everett sts. Telephone Broadway 2133. Automatic 521-33.

F. S. DUNNING, INC.,
414 E. Alder. Phone East 52.
Perfect service, personal direction, free use of floral chapel and auto equipment.

DOWNING & McNEMAR
Successors to Wilson & Ross. Multnomah at E. 7th. East 54. Irvington district.

P. L. LERCH E. 11th and Clay sts. East 781. T 1833.

ERICSON Twelfth and Morrison sts. Broadway 2534.

A. D. KENWORTHY & CO.,
5802-04 92d st., Lents. Tabor 5267.

A. R. ZELLAR CO. 592 Williams Ave. East 1088. C 1088.

BREEZE & SNOOK 1047 Belmont. T. 1258. B 1540.

SKEWES UNDERTAKING COMPANY, 3d and Clay. M. 4152. A 2221. Lady assistant.

Portland Business Bulletin

A directory of business firms and professional men condensed and classified for ready reference. For rates by the month or year, or other information, telephone The Oregonian, Main 7070 or A 6095, House 29.

ACCOUNTING.

JULIUS R. BLACK, public accountant, auditor, accounting systems established, maintained. Income tax service; references. 728-29 Pittock blk. Bdwy. 1.

ALTERATIONS.

REFITTING and making of ladies' garments, reasonable; work guaranteed. I. Reubin, 408 Bush & Lane bldg.

ASSAYERS AND ANALYSTS.

MONTANA ASSAY OFFICE, 142 Second—Gold, silver and platinum bought.

BEAUTY CULTURE.

CALL East 8584 for beauty work in your home or mine; combings and old hair made new; hair dyeing of all kinds.

BUYERS' BUREAU.

ANDERSON the Buyer saves you money on anything you want to buy. No. 60 First st. Main 1406.

CARPET WEAVING.

RUGS The kind that wear the best are made from your worn-out carpets by the Northwest Rug Co. (formerly address 153 Union ave.). Rag rugs woven, all sizes. Carpet cleaning, refitting and resizing. Mail orders solicited. 188 E. 8th st. Phone East 5580, B 1280.

FLUFF RUGS FROM OLD CARPETS
Rag Rugs, all sizes—Mail orders prompt. Send for Booklet.
9x12 rugs steam or dry cleaned, $1.50.
FLUFF RUG CO.,
54-56 Union ave. N. East 6516, B 1473.

CARPET CLEANING.

CARPET CLEANING.
SIZING AND REFITTING.
FLUFF AND RAG RUGS WOVEN—ALL SIZES.
WRITE OR CALL
PORTLAND RUG CO.,
1672 E. 17th st. Automatic 213-24.

CELLULOID BUTTONS.

THE IRWIN-HODSON COMPANY,
287 Washington. Broadway 434. A 1234.

CHIROPRACTOR.

300,000 KNOW McMahon, 1005 Chiropractor. Throats pronounce treatment easiest, best, permanent. $1 "treats" $15. Tel.

CHIROPODIST—ARCH SPECIALIST.

WILLIAM, Estelle and Florello De Veny, the only scientific chiropodists and arch specialists in the city. Parlors 302 Gerlinger bldg., S. W. cor. 2d and Alder. Phone Main 1361.

ETHEL McCOY, chiropodist; corns and callouses removed without pain; relief for all foot troubles. 609 Buchanan bldg., Wash. st. bet. 4th and 5th. Main 5076.

CHIROPODIST.

DR. GARTNER, foot specialist; corns, bunions, foot arches made to order. 311 Swetland bldg., 5th and Wash. Main 1081.

CIRCULAR LETTERS.

CRANE LETTER CO., 1510-11-12 Royal building. Marshall 5872. Multigraphing, mimeographing and mail advertising.

CHIMNEY SWEEPS.

BISHOP CHIMNEY SWEEP.
Furnace smokes through registers; needs repairing or cleaning. Call us. Tabor 2883.

COLLECTIONS.

NETH & CO., Worcester bldg. Main 1796. No collections, no charges. Estab. 1900.

CONTRACTORS.

FOR BRICKWORK, tile and concrete, phone Jack Wemer. Woodlawn 6230.

DANCING.

MRS. RAYH, 308 Dekum bldg. Private lessons day and eve. Main 1345.

BALLROOM and stage dancing. Miss Dorothy Rasmussen, 610 Eilers bldg.

DOG AND CAT HOSPITAL.

ROSE CITY VETERINARIAN HOSPITAL, 415 East 7th. East 1847 and 219-62.

ELECTRICAL REPAIRING.

MOTORS REWOUND and Repaired
Bought and Sold.
NICHOLS ELECTRIC WORKS,
248½ First st. Main 871.

H.M.H.ELECTRIC CO.
31 N. 1st, Portland, Or. Rewinding and electrical repairing a specialty. See us about new or used motors. Bdwy. 1945, A 1046

FERTILIZER.

FERTILIZE your land if you want big crops; read about "O. M. Wonder" in our 1920 catalogue. Routledge Seed & Floral Co., 145 2d st., Portland, Or.

GENERAL INSURANCE.

JOE N. WALLER,
General Insurance.
Main 8925. 424 N. W. Bank bldg.

HARDWOOD FLOORING.

GET estimates for new or old house. Portland Hardwood Floor Co., 187 W. Park.

MUSIC TEACHERS.

VIOLIN, piano instruction, classic, popular; all string taught. Kol Kenbeck, 409 Yamhill.

L. Carroll Day, piano, vocal lessons, practice piano, 1 hr. day, $5 mo. Bdy. 2558.

NURSERY STOCK.

ITALIAN PRUNES, LOGANBERRY TIPS. Other varieties trees and plants. Let us supply you. Order now. SALEM NURSERY COMPANY, 1050 Chemeketa st., Salem, Or.

WE CARRY a full assortment of choice fruit trees, berry plants, ornamental trees, shrubs, roses, etc. OREGON NURSERY CO., ORENCO, OR.

OPTICIANS.

NO PROFITEERING ON SPECTACLES. Dr. George Rubenstein, the veteran optician, still fits the best eyeglasses at very moderate prices. Tories, Kryptoks, also the cheaper grades. 228 Morrison.

OPTOMETRISTS AND OPTICIANS.

GLASSES AT A SAVING.
I solicit your patronage on the basis of capable service. Thousands of satisfied customers. A trial will convince you. Charles W. Goodman, optometrist, 209 Morrison. M. 2124.

EYES SCIENTIFICALLY TESTED with modern instruments. Glasses fitted from $2.50 up. A. E. HURWITZ, optometrist, 225 First st.

ORIENTAL RUGS REPAIRED.

ORIENTAL RUGS CLEANED AND REPAIRED. KARAGOZIAN & FERGUSON, TEN YEARS WITH ATYEH BROS. 151 N. 23D. PHONE MAIN 5308.

PATENT ATTORNEYS.

PATENTS—Our practice has extended over a period of 74 years. All communications strictly confidential; prompt, efficient, conscientious service; handbook free on request. MUNN & CO., patent attorneys, San Francisco office, Hobart bldg., 582 Market st., Chicago office, room 810 Tower bldg.; Washington office, room 103 625 F st.; New York office, Woolworth bldg.

R. C. WRIGHT—22 years' experience U. S. and foreign patents. 601 Dekum bldg.

GOLDBERG, 620 Worcester bldg. M. 2528.

PHYSICIANS.

DR. R. A. PHILLIPS, Broadway bldg. Rheumatism, stomach, bowel, lung, liver, kidney, bladder, rectal, prostatic, female disorders, skin affections, blood pressure, enlarged tonsils, moles, birth marks.

PLUMBING SUPPLIES.

PLUMBING SUPPLIES AT WHOLESALE prices. Starke-Davis Co., 188 4th. M. 797.

PLUMBING.

COME AND BE CONVINCED.
Let us save you money on your plumbing. W. S. HINE, Plumber, 312 Pine st.

PRINTING.

KEYSTONE PRESS, J. E. Gentenbein, Manager; Printing and Binding. 106½ Front st., corner State. Main or A 1418.

PRINTING F. W. BALTES & COMPANY 1st and Oak sts. Main 765, 511-60

PAINTING.

SPRING CLEANING TIME—If you want your painting, tinting or papering done call Matt Harbour. Tabor 53. Estimates given.

GET YOUR painting, paperhanging, decorating, kalsomining and sign work done before the rush season starts. 1520 East Glisan, or phone Tabor 266.

T. H. BERGESS, painting and paperhanging. 533 East 7th st. Phone East 6758.

PAINTING, paperhanging. John C. Cornish, 153 16th st. N. Broadway 2945.

POULTRY SUPPLIES.

EVERYTHING needed and used by practical poultry keepers; catalogue free. Routledge Seed & Floral Co., 145 2d st., Portland.

SECOND-HAND STORES.

LEVIN HARDWARE & FURNITURE CO., 227 FRONT ST.
We buy and sell everything in the hardware and furniture line. Phone Main 9072.

TRADEMARKS.

OREGON TRADEMARK BUREAU, 601 Dekum bldg. U. S. foreign trademarks.

TRANSFER AND STORAGE.

OREGON AUTO DESPATCH
The Service With a Reputation.
MOVING-PACKING-STORAGE-BAGGAGE
13th and Kearney. Branch 6th & Bdwy.
PHONE BDWY. 3309

OREGON TRANSFER CO., 474 Glisan st., corner 13th. Phone Broadway 1281 or 1169. We own and operate two large class "A" warehouses on terminal tracks. Lowest insurance rates in the city.

FIREPROOF STORAGE
C. M. OLSEN TRANSFER CO., 248 Pine.

PACKING, MOVING, STORAGE. SECURITY STORAGE & TRANSFER CO., 105 PARK ST. MAIN 5195, A 1051.

WHOLESALERS AND MANUFACTURERS

ENGINEERS AND MILL SUPPLIES.

THE M. L. KLINE CO., 84-86-87-89 Front.

GRAIN MERCHANTS.

PACIFIC GRAIN CO., Board of Trade bld.

HATS AND CAPS.

THANHAUSER HAT CO., 53-55 Front St.

PAINTS, OILS AND GLASS.

W. P. FULLER & CO., Front and Morrison.
RASMUSSEN & CO., Second and Taylor.

HIDES, WOOL AND CASCARA BARK.

KAHN BROS., 195 Front St.

PLUMBING SUPPLIES AND PIPE.

THE M. L. KLINE CO., 84-86-87-89 Front.

PRODUCE COMMISSION MERCHANTS.

EVERDING & FAHRELL, 140 Front St.

ROPE AND BINDER TWINE.

Portland Cordage Co., 140h and Northrup.

SASH, DOORS AND GLASS.

W. P. FULLER & CO., Front and Morrison.

OREGON HUMANE SOCIETY
Investigates all cases of alleged cruelty to animals. Offices, room 150 courthouse. Phone Main 378 from 8 A. M. to 5 P. M.
The society has full charge of the city pound at its home, 535 Columbia boulevard. Phone any time, Woodlawn 764. Dogs for sale. Horse ambulance for sick or disabled horses. Small animals painlessly electrocuted where necessary, and stray animals cared for. All dead animals, cows, horses, etc., picked up free of charge.

NEW TODAY.

WE CALL FOR YOUR OLD CARPETS.
Rugs and Woolen Clothing.
FLUFF RUGS
All Work Turned Out Promptly.
Rag Rugs Woven All Sizes.
Mail Orders. Send for Booklet.
Carpets Cleaned, Laid and Refitted.
NORTHWEST RUG CO.,
188 East 8th St.
Phone East 3580.

STORAGE SPACE
Investigate Our Plant and Rates.
Why Assume Expensive Leases Under Present High Costs?
CLAY S. MORSE, INC.
Drayage and Storage
12th and Glisan. Phone Bdwy. 3470

MORTGAGE LOANS
Lowest interest rates; installment repayments if desired. Building loans made. No delay in closing.
A. H. BIRRELL CO.
217-219 Northwestern Bank Building.
Marshall 4114.

FOR SALE—9-ROOM HOUSE LOWER PORTLAND HEIGHTS
Corner lots; five bedrooms, three baths, lavatory on first floor. Every modern improvement. $25,000. Terms.
MAIN 5650.

5½% Mortgage Loans
Edward E. Goudey Co.
U. S. Bank Building

NEW TODAY.

REDIMADE GARAGES
Sectional and Ready-Cut
MANY DESIGNS
Erected in Portland or shipped anywhere.
Material and Workmanship Guaranteed
First-Class
Send for Circular
REDIMADE BUILDING CO.
215 E. 11th St. Phone East 5114.
PORTLAND, OR.

Send Us Your Old Carpets
(We Call and Deliver)
Old Rugs and Woolen Clothing.
We Make Reversible, Hand-Woven
FLUFF RUGS
Room-Size Fluff Rugs, Woven, $17.50
Rag Rugs Woven All Sizes.
Clothes cleaning and Dyeing depts.
Mail Orders—Send for Booklet.
Feathers Renovated
Carpet Cleaning
9x12 Rugs, Steamed Cleaned, $1.50.
WESTERN FLUFF RUG CO.,
54 Union Ave. N. Phone—East 6516

F. E. BOWMAN & CO.
210 Chamber of Commerce Bldg.
HOME BUILDERS
Complete plans and specifications furnished without charge. We will finance any character of building. Out-of-town work solicited.

LIBERAL LOANS
We loan our own money on real estate, first and second