MARTEN DEFENDS CALL FOR REVOLT

Lenine Letter Demanding Action in U. S. Indorsed.

PLOT IS HELD JUSTIFIED

Retaliation for American Action Against Russia Declared to Be Proper, in Inquiry.

WASHINGTON, Feb. 18.—Vigorous cross-examination of Ludwig C. A. K. Martens, Russian soviet "ambassador" to the United States, began before the senate investigating committee today with Wade Ellis, counsel for the committee, apparently bent on developing the extent to which the witness might have been connected with revolutionary propaganda in this country since he received his appointment from the soviet government.

Throughout the examination Martens sought to draw a distinction between the acts of his government and his own "official" activities, and those of the Russian communist party.

The witness said he had not incited revolution in the United States, and Mr. Ellis produced a letter signed by Lenine, soviet premier, dated January, 1919, urging American workingmen to establish a soviet government and "overthrow" reactionary leaders "like Gompers" and also overthrow "bourgeoisie parliaments."

Martens said the letter did not come through him, but added that "under certain circumstances such a letter might be justified." The letter was "war propaganda," he said, adding that "Russia was at war with all powers during the last two years."

"The United States did not declare war on Russia, did it?" asked Senator Brandegee, republican, Connecticut.

"It made war without declaring it," the witness said.

Mr. Ellis called attention to the third internationale in Moscow March, 1919, "long after your establishment here." He read the manifesto drawn up at Moscow and signed by Lenine and Trotzky. Martens said he was "not concerned" with what Lenine wrote "as a member of the communist party," but added that personally he agreed with it.

"I don't want any camouflage about this," he said. "I am a communist and support the principles of that party."

Martens insisted that the third internationale was "not the soviet government."

Mr. Ellis then took up a proclamation of the soviet government, referred to as "document No. 8," and which affirmed the intent of the "Russian government to come to the aid of the left wing of workers in every country, regardless of whether at war with Russia or not, and appropriates two million rubles for the purpose."

"I think much more than that was appropriated," Martens said. "At the time Russia was at war it was justified. The American government spent much more than that to incite revolution in my country."

GRONNA BILL ATTACKED

MR. SUMMERS PREDICTS LOSS TO FARMERS UNDER MEASURE.

Necessity for Continuation of Grain Corporation Pointed Out at Final Hearing.

WASHNGTON, Feb. 18.—Abolition of the grain corporation, as provided by the Gronna bill, would work great hardship on wheatgrowers and ultimately to the consuming public, Representative Summers, republican, Washington, today told the senate agriculture committee.

There could be no export of American wheat were the grain corporation abolished, he said, and the result would be the dumping of large quantities of wheat on the domestic market with extremely low prices and actual loss to the farmers and consequent decreased wheat acreage in the future. The consumer would suffer from the resulting wheat shortage, he declared.

Representatives of the grain exchanges, of the boards of trade and chambers of commerce of 11 of the largest cities of the country also opposed the bill.

Chairman Gronna and Secretary McHugh of the Minneapolis chamber of commerce clashed late in the hearing. McHugh in answer to a question by Senator Gronna declared that the Minneapolis grain exchange did not advocate gambling in any form.

"That is not true," said Senator Gronna. "You know it is known as one of the greatest gambling places in the world."

Today's session concludes hearings on the Gronna bill, the chairman announced, and the measure will now be discussed by the committee.

HOOVER HAILED AS HERO

(Continued From First Page.)

without reproach but with such efficiency that it challenged the admiration of the world.

"Hoover, as administrator of relief," he continued, "was at once financier, diplomat and statesman. He came into contact with the governments of the allies and with the despotisms of the central powers. He was ready, equipped, firm, fearless and adequate.

Nation Is Held Honored.

"The Americanism of Hoover is shown in every deed, in every utterance. His achievements dignified the nation and established prestige for the American name abroad which none of the failures of diplomacy can obscure. He bears a name illustrious because of his remarkable achievements, but best of it is a name untarnished expressive not only of exceptional ability but of the simple life of a modest citizen."

Aurelia Henry Reinhart, president of Mills college, California, who referred to Mr. Hoover as the "distinguished American with unconquerable modesty," spoke a word of appreciation of his work on behalf of American women.

HOW TO DARKEN GRAY HAIR

A Cincinnati Barber Tells How to Make a Remedy for Gray Hair.

Mr. Frank Harbaugh of Cincinnati, Ohio, who has been a barber for more than forty years, recently made the following statement:

"Anyone can prepare a simple mixture at home, at very little cost, that will darken gray hair, and make it soft and glossy. To a half-pint of water add 1 ounce bay rum, a small box of Barbo Compound and ¼ ounce glycerine. These ingredients can be bought at any drug store at very little cost. Apply to the hair twice a week until the desired shade is obtained. This will make a gray haired person look twenty years younger. It is easy to use, does not color the most delicate scalp, is not sticky or greasy and does not rub off."—Adv.

MURINE FOR YOUR EYES. A Wholesome, Cleansing, Refreshing and Healing Lotion—Murine for Redness, Soreness, Granulation, Itching and Burning of the Eyes or Eyelids; "2 Drops" After the Movies, Motoring or Golf will win your confidence. Ask Your Druggist for Murine when your Eyes Need Care. Murine Eye Remedy Co., Chicago

TEACHERS GET INCREASE

RISE 5 TO 25 PER CENT AT WASHINGTON STATE.

Faculty Members to Petition for Additional Rise Because of Living Costs.

PULLMAN, Wash., Feb. 18.—(Special.)—Substantial salary increases, ranging from 5 to 25 per cent according to length of service and general co-operative value to the college, were granted today to the faculty by the board of regents of Washington State college in session here. The increases were granted on the basis of claims submitted by the faculty committee recently which showed that approximately 75 per cent of the married professors were receiving but a bare living wage. The new increase will be proportioned according to time of affiliation with the institution, amount of research and original work accomplished during that time and to instructional abilities.

Although the news of the increase was welcomed by the faculty members, nevertheless it was stated by several prominent professors today following the report that the increase has not commensurate with the increased cost of living. It was also indicated that other colleges in the west were giving higher remunerations and the faculty of the college would immediately petition for a still greater increase on the grounds that the present boost does not raise the average salary to that given in other western institutions where no increases have as yet been granted.

The board of regents appointed a committee to co-operate with the Pullman chamber of commerce to immediately inaugurate a campaign for funds wherewith to construct a men's and women's dormitory at approximate costs of $75,000 and $45,000 respectively. It was shown that the further growth of the college is in danger unless such buildings are erected before the next session of the state legislature, which will be asked to appropriate funds to take over the completed buildings.

FIFTH HUSBAND TAKEN

Negro Widow, 40, Embarks Again on Matrimonial Voyage.

VANCOUVER, Wash., Feb. 18.—(Special.)—Two negroes were married here today. The bride had been married four times before and the bridegroom once before.

They brought their own minister, and the ceremony was performed in the county courthouse.

Butler Jones, 40 years old, was the name of the bridegroom, and Mrs. Alice Edmondson, also 40, was the bride. The minister was Rev. George B. Gardner, Baptist, all of Portland. There were six relatives present. The witnesses were: Frank Hopkins, 461½ Glass street, and Mrs. Martha Shanklin of 227 North Fifteenth street, Portland.

To the question, "Single, widowed, or divorced?" Mrs. Edmondson answered "Yes."

DALLAS PLANS PAVING

Hard Surfacing of 29 Blocks Will Make All Streets Improved.

DALLAS, Or., Feb. 17.—(Special.)—At a meeting of the city council last night tentative plans were made for a number of important improvements during the summer, chief among which is the construction of at least 29 blocks of pavement.

In addition to the street improvement, several miles of concrete sidewalks to replace old wooden walks will be constructed and the Maple street sewer system, which was taken up during the latter part of last year, will be pushed to completion.

With the completion of the proposed 29 blocks of pavement Dallas will have practically every street within the city limits improved with either hard-surface pavement or macadam.

UNION REPORTED GROWING

Striking Electrical Workers Say They Are Gaining Members.

SAN FRANCISCO, Feb. 18.—More men are joining the ranks of the international brotherhood of electrical workers, who walked out from their jobs with the Pacific Telephone & Telegraph company Saturday in an attempt to enforce their demands for a wage increase from $6 to $7 a day, according to announcement today by T. C. Vickers of the executive board, who is directing the strike.

All men in Oregon except one member of the Astoria local have gone out, he stated.

The telephone company reported no change in the situation.

O. P. HENDERSHOT FREE

Jury Acquits on Charge of Manslaughter After Fight.

BOISE, Idaho, Feb. 18.—(Special.)—O. P. Hendershot, secretary of the Gem State fair association, was acquitted of the charge of manslaughter brought against him after the death of Michael Morris, with whom he had an altercation at the fair grounds. Hendershot struck Morris. Two weeks later Morris died.

The case was submitted to the jury at 6 o'clock without argument. The acquittal verdict was read by Judge Reddoch and Mr. Hendershot discharged.

Poincare Thanks Parliament.

PARIS, Feb. 18.—Thanks to the French parliament for the recent vote, saying he deserved well of the republic, were expressed in a message read by President Poincare before the senate and chamber of deputies Tuesday.

For Colds, Grip or Influenza and as a Preventative, take LAXATIVE BROMO QUININE Tablets. Look for E. W. GROVE'S signature on the box. 30c.

ONE I. W. W. GOES FREE FROM COURT

Bert Faulkner Shown to Have Fired No Shot.

STATE FINISHES CASE

Alienist Probably Will Be on Stand This Morning When Defense Begins Evidence.

(Continued From First Page.)

and a directed verdict in each instance, alleging insufficiency of evidence. At the resumption of court this afternoon counsel for state and defense argued the motion for dismissal.

W. H. Abel, special prosecutor, and C. D. Cunningham contested the motion of the defense, which was particularly stressed in the instance of Elmer Smith, defendant, the Centralia attorney who is alleged to have been a party to the conspiracy of the I. W. W. and to have approved their plans for defense.

Faulkner Alone Freed.

There was specific argument for and against the release of Smith, Bert Faulkner, Mike Sheehan and Ray Becker—the defense contending that no evidence had been produced by the state to warrant the charge against these defendants. The application for dismissal, however, was inclusive of all the defendants.

Judge Wilson denied all the motions, with the exception of that pertaining to Faulkner, ordering a recess while he took this under advisement. When court reconvened Judge Wilson made the ruling that removed Faulkner from the shadow of the gallows.

The defense will open its case with testimony tomorrow morning, seeking to establish the basis for its plea of self-defense and offering testimony that the I. W. W. hall was raided by the marching legionnaires before the radicals opened fire. Vanderveer, counsel for the I. W. W., has declared that he will prove conspiracy on the part of Centralia business men to raid the hall on armistice day.

Alienist to Testify First.

It is indicated that the opening day for the defense will be marked by the testimony of Dr. Arthur C. Calhoun, alienist, of Seattle, who has been called to testify regarding the alleged insanity of Loren Roberts defendant—the author of two confessions which implicate others of the accused men in the commission of the Centralia crime.

The defense will also attempt, in its opening testimony to establish an alibi for Eugene Barnett, defendant alleged by the state to have been one of the riflemen stationed in the Avalon hotel, whence came the heavy caliber bullet that killed Grimm.

Witnesses for the state have identified Barnett as the rifleman who leaned from a window of the Avalon and who was later seen to emerge from the alley at the rear, reloading his rifle. The defense declares that it will prove Barnett was in the lobby of the Roderick hotel during the fight.

Faulkner Merely There.

The testimony relative to Faulkner had been that he was aware of impending trouble at the I. W. W. hall on Armistice day and that he went home and left his I. W. W. membership card before returning. He was in the hall at the time the fight opened, but was without a weapon and readily submitted to capture. He had told companions that he did not believe there would be a aid, and that their preparations for resistance were unnecessary.

It was upon this evidence that the defense asked for dismissal.

The state resisted with the contention that Faulkner's prior knowledge of I. W. W. preparations and his act in secreting his card as a measure of caution showed pre-concert in the plans of the radicals, while his presence at the hall during the commission of the crime was clearly established.

"The right of self-defense does not go to the extent of stationing men in other places to shoot," declared W. H. Abel, special prosecutor, arguing against the motion for the freedom of Elmer Smith. "A man has the right to defend his home, but he surely has not the right to fortify the neighborhood and shoot indiscriminately into the street.

"The stationing of men outside that hall and the shooting of men down from such stations was an act of murder and Elmer Smith had full knowledge of that plan."

Bail Denied Attorney.

Judge Wilson also denied a renewed application for the admission of Elmer Smith to bail, after Vanderveer had pleaded that Smith, appearing also as his own attorney in the case, should be permitted a wide range of liberty in order that he might prepare and supervise his defense.

At 11 o'clock this morning the state concluded examinations of witnesses and signified that its case was at a close.

"The state rests," said C. D. Cunningham, special prosecution, immediately following the introduction, as evidence, of a shattered window pane from the Arnold hotel.

The defense will begin its case with the introduction of testimony designed to prove the plea of self-defense and to establish the contentions that legionaires in the parade rushed the I. W. W. hall, according to a pre-arranged plan, before fighting was opened on the ranks. At least 100 witnesses will be summoned has been the statement of the defense.

Many Witnesses Unheard.

At the close of the case by the defense the prosecution has indicated that it will call scores of witnesses in rebuttal.

This testimony in rebuttal, it is said, has been reserved to impeach the testimony that the defense is expected to bring forward in support of its assertion that the hall was attacked and that the defendants exercised their right to defend the property.

Seven witnesses were examined this morning in the conclusion of the state's case. Their testimony was largely corroborative, though two were recalled for cross-examination by the defense.

John F. Berry, sheriff of Lewis county, recalled, testified that he had been unable to trace the sale of the 38.55-caliber Winchester rifle, which the state alleges was the weapon that killed Grimm and alleges was fired from the Avalon hotel, probably by Eugene Barnett.

Statements Are Demanded.

Tom C. Morgan, 19, who was captured in the I. W. W. hall after the shooting, but against whom the original charges were dismissed and who has testified for the state relative to what happened in the hall immediately before the firing opened, was recalled for cross-examination.

Morgan testified that he had made two statements to the prosecution while incarcerated and that he signed both. They did not differ materially, the witness testified, and were made voluntarily, without the stimulus of threat or promise.

"We now demand that the statements be produced in order that the jury may see what they were," said Vanderveer.

Both W. H. Abel and C. D. Cunningham replied that the statements had been in their possession up to several days ago, but since had been lost. They had made effort in good faith to find the statements, but were unable to locate them.

Copies of the two statements, differing in no material aspect from the direct testimony of Morgan, have been in the possession of the newspaper men for several days past. One of the statements was published in its entirety in the Aberdeen World. Since these copies were made both statements have disappeared.

That the firing from the I. W. W. rifles sounded like machine-gun fire was the expert testimony of Cecil Key of Centralia, who was for five months on the firing line overseas and who was gassed at Chateau-Thierry. He testified that he was in the last platoon of the Centralia contingent and that the first two or three shots, according to his impression, came from the I. W. W. hall.

Women Are Called.

Emery Coleman, Centralia legionnaire in the parade, testified that he did not know where the I. W. W. hall was at the time firing began. The shots were general and in rapid sequence, so that he could not say from which direction the first one was fired.

With three women companions and her two children, Mrs. Helen Schoel of Chehalis drove the first Red Cross automobile behind the Centralia contingent. She heard two or three shots and then the volley, but could not determine the source. On cross-examination the witness said that she noticed no firing from the Arnold hotel, but that her attention was occupied in driving the car.

She turned the car to the Tower avenue curb at the corner of the Variety store, where Arthur McElfresh had fallen. As a trained nurse Mrs. Schoel ran to the stricken legionnaire.

"What was the condition of that boy as he lay there?" asked Abel.

"He was dead."

Mrs. Anna Whitmarsh, Chehalis, who drove another Red Cross car, testified that she heard 50 or 60 shots, and that they seemed for the most part to come from the direction of the Variety store, which adjoins the I. W. W. hall to the north. She had seen no firing from the Arnold hotel.

The defense is taking photographs of Tower avenue and the buildings figuring in the testimony, for use in its own case. Centralia photographers refused the order for photographs, the defense declares.

APPLE GROWERS CONVENE

BIG PROFITS GO TO SPECULATORS, DECLARE SPEAKERS.

Meeting at Seattle Biggest in History of Skookum Packers' Association.

SEATTLE, Wash., Feb. 18.—(Special.)—That financial interests and speculators who are strong enough to carry the fruit past the flush to the scarce portion of the season take the biggest profits was the point conceded by speakers at the fifth annual convention of the Skookum Packers' association in conference with growers, shippers and bankers.

It was urged that some central storage plant be secured and the growers add to the security of the office by shipping from such an assembling point. It is probable as a result of the first day's session that the Seattle port commission will be called into conference with a view to a request from orchardists that the commission provide such facilities.

The meeting developed the largest attendance in the history of the Skookum Packers' association. The attendance at rollcall was 156, with free representation from Washington, Oregon and Idaho. The sessions will continue daily until Saturday morning.

BREAK IN HEALTH FEARED

Dr. DeBusk Resigns From State Child-Welfare Commission.

UNIVERSITY OF OREGON, Eugene, Feb. 18.—(Special.)—Dr. B. W. DeBusk, professor of secondary education in the University of Oregon, has resigned his position on the state child-welfare commission and will be succeeded by Dr. Franklin Thomas, director of the university's school of social service in Portland.

Dr. DeBusk was forced to lighten his work, he said, in order to avert a breakdown. For the last year and a half, in addition to his work on the campus, he has been away practically every week end doing outside work. He expects to drop all outside activities except his Portland classes, which he will retain to the end of the present term.

Dr. DeBusk was a member of the old child-welfare commission appointed by the late Governor Withycombe and was appointed a member of the new commission created by the legislature at its last regular session.

BIG TIMBER DEAL CLOSED

Kansas City Firm Buys 30,000 Acres in Washington.

KANSAS CITY, Mo., Feb. 18.—Purchase of approximately 30,000 acres of fir forest lands in Cowlitz and Lewis counties, Washington, was announced today by the Long-Bell Lumber company of Kansas City. The lands are valued at several millions of dollars, it was stated.

This acquisition brings the company's timber holdings on the Pacific coast to about 234,000 acres.

New Method of Reducing Fat

A news item from abroad informs us that the American method of producing a slim, trim figure is meeting with astonishing success. This system, which has made such a wonderful impression over there, must be the Marmola Prescription Tablet method of reducing fat. It is safe to say that we have nothing better for this purpose in this country. Anything that will reduce the excess flesh two, three or four pounds a week, without injury to the stomach, the causing of wrinkles, the help of exercising or dieting, or interference with one's meals is a mighty important and useful addition to civilization's necessities. Just such a catalogue of good results, however, follow the use of these pleasant, harmless and economical little fat reducers. We say economical because Marmola Prescription Tablets (made in accordance with the famous prescription) can be obtained of any druggist or the makers, the Marmola Co., 864 Woodward avenue, Detroit, Mich., for one dollar the large case, which is a decidedly economical price considering the number of tablets each case contains. They are harmless.—Adv.

HOUSER'S PLEA FOR INQUIRY IS GRANTED

Palmer Grants Request of Wheat Administrator.

EQUAL PUBLICITY ASKED

Results of Investigation Into Alleged Manipulations Are to Be Fully Published.

WASHINGTON, Feb. 18.—Attorney-General Palmer today directed the federal district attorney at Portland, Or., to make a "full and thorough investigation" of the charges made against M. H. Houser of the United States Grain corporation, by a federal grand jury at Spokane.

The attorney general's instructions were given at the request of Mr. Houser, who in a telegram to Mr. Palmer declared he could not "permit the statement of the grand jury to go unchallenged."

He requested that the United States attorney after his investigation give "equal publicity to his findings as were given to the insinuation in the report of the Spokane grand jury."

M. H. Houser, government wheat administrator here, is gratified that the department of justice has so promptly granted his request for an investigation of the charges of wheat market manipulation made by the Spokane federal grand jury, and he expressed his willingness to abide by the result of the hearing.

Mr. Houser's telegram to the United States attorney-general follows:

"Feb. 17, 1920.

"United States Attorney-General Palmer, Washington, D. C.

"According to press reports a federal grand jury at Spokane, Wash., who have been investigating the subject of the high cost of living, have included in their report statements reflecting upon the fairness and integrity of the operations of the United States Grain corporation in this zone and charging me with having profited in grain dealings here because of my official connection with it. I cannot permit these statements to go unchallenged and I respectfully request that you instruct the United States district attorney here to make a full and thorough investigation of the charges made against me with authority to give equal publicity to his findings as were given to the insinuations in the report of the Spokane body. I would also appreciate it if you would give publicity now to my request and your compliance therewith. Thanking you very much,

"M. H. HOUSER."

Attorney-General Palmer's reply was received by Mr. Houser yesterday. It follows:

"M. H. Houser, Portland, Or.

"Pursuant to your request I am directing the United States attorney at Portland to make a full and thorough investigation of the charges made against you by the grand jury at Spokane to give publicity to his finds.

"PALMER."

"It seems rather peculiar these days," said Mr. Houser, "for a man to ask for an investigation of his conduct and then be thankful for getting it, but that is how I feel about it. I am glad there is going to be an investigation and I will stand or fall by the findings."

POTASH LAND IS LEASED

PORTLAND MEN CLOSE DEAL FOR BIG ENTERPRISE.

Cement Plant in California Purchased and Will Be Converted for New Industry.

Development of the potash industry in southern California is interesting Fred Ballin and Coy Burnett of Portland. They returned Tuesday from California, where they closed a deal for a big cement plant at Monolith and they also leased about 1000 acres of land containing the material from which they expect to manufacture potash.

Mr. Ballin was in the ship building business during the war, and designed a type of vessel which was approved by the emergency fleet corporation. Mr. Burnett is an attorney of this city who performed considerable work for shipyards during the war. Associated with them in the deal is Aman Moore, who was one of the promoters of the Oregon-Portland Cement company at Oswego.

According to present plans, the deal which involves about $1,000,000, is to convert the cement plant at Monolith into a factory for producing potash for fertilizer. The plant at Monolith has not been in use for several years, but during its idleness it has been kept in condition. The machinery is in readiness and the plant can be transformed into the making of potash with little difficulty. There is enough material for making potash in the acreage under lease to keep the plant in operation for a generation or longer. Mr. Moore will be the manager of the enterprise.

LATH JUMPS IN PRICE

Lack of Steel Product Boosts Wooden Material.

VANCOUVER, Wash., Feb. 18.—(Special.)—The price of lath has jumped from $1.50 per 1000 a few years ago until it is now $15 or $16 per 1000. This is on account of the shortage of steel and it is impossible to get steel lath, which have supplanted the wooden lath in late years.

The Premier Lath Manufacturing company has filed incorporation papers here with a capital stock of $2000. The trustees are N. V. Murphy of Vancouver and M. A. Hayden and Carl Kuhl of Portland.

Brewery Becomes Army Store.

VANCOUVER, Wash., Feb. 18.—(Special.)—The army store, which was to have opened Thursday morning will not open until Friday morning, on account of the lateness of the arrival of the carload of goods, valued at $15,000. The store will be opened in the old bottling works of the Star brewery and the entrance will be at Eighth and Columbia streets, which is close to the business section of the city.

Oriental Rugs

As beautiful as they are rare, and altogether desirable, our rugs from the Oriental countries will gratify your love for color harmony and charm.

It will delight us to show you many rugs from our collection.

Cartozian Bros., Inc.
Established 1906
Washington, Near Tenth

Mathis for Quality

Knitted Topcoats for Spring

Just now we are featuring these Pure Wool Knitted Topcoats—a combination of style and comfort.

They come in browns, greens, grays and the popular heather mixtures.

You'll find them just as appropriate for crimpy nights as spring's uncertain days.

Exceptional Quality at

$45

See Window Display

Mathis
MEN'S WEAR
Mathis Corner — Fifth and Morrison

What causes Indigestion

An excess of acid in the stomach sours the food and starts fermentation. Distressing gases form. Your meals don't digest but lay like lumps of lead. Then you have heartburn, flatulence, fullness, belching, headache, and real misery in the stomach and intestines.

A few tablets of "Pape's Diapepsin" bring relief almost as soon as they reach the stomach. "Pape's Diapepsin" costs little at drug stores.—Adv.

Sure Relief

6 BELL-ANS Hot water Sure Relief
BELL-ANS FOR INDIGESTION

THOMPSON'S Deep-Curve Lenses Are Better. (Trademark Registered)

THE SIGN OF PERFECT SERVICE

Thoroughly experienced Optometrists for the examination and adjustments, skilled workmen to construct the lenses—a concentrated service that guarantees dependable glasses at reasonable prices.

Complete Lens Grinding Factory on the Premises

SAVE YOUR EYES

THOMPSON
OPTICAL INSTITUTE
EYESIGHT SPECIALISTS.
Portland's Largest, Most Modern, Best Equipped, Exclusive Optical Establishment.
209-10-11 CORBETT BLDG., FIFTH AND MORRISON.
Since 1908.

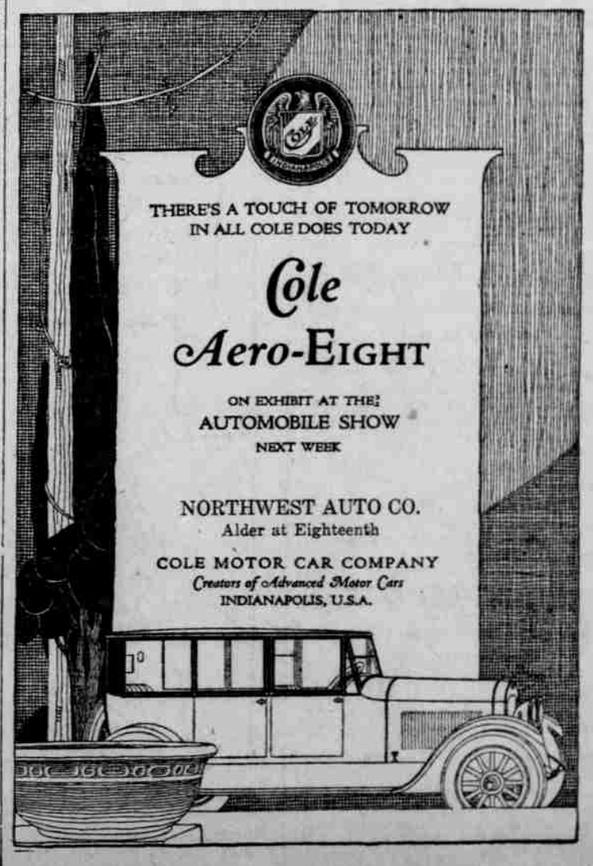

To Prevent Grip Take "Laxative Bromo Quinine Tablets"

Be sure you get the Genuine
Look for this signature
E. W. Grove
on the box. 30c

RHEUMACHOL
The new and Wonderful Treatment for Rheumatism is Guaranteed to remove Kidney Poison from your system.
Price, $1.00 Per Bottle.
Manufactured by RHEUMACHOL LABORATORIES CO., Idaho Springs, Colo.
Sold by all druggists.