CITY NEWS IN BRIEF

City Editor.....Main 7070, A 6095
Sunday Editor.....Main 7070, A 6095
Advertising Department..Main 7070, A 6095
Superintendent of bldg...Main 7070, A 6095

AMUSEMENTS.

HEILIG (Broadway at Taylor)—"Lombardi, Ltd." This afternoon and tonight.
BAKER (Broadway near Morrison)—Baker Stock company in "Under Cover. This afternoon and tonight.
ALCAZAR (Eleventh at Morrison)—Alcazar Musical players in "Firefly." This afternoon and tonight.
LYRIC (Fourth at Stark)—Musical comedy, "The Heart Breakers." Three shows daily, 2, 7, and 9 P. M.
HIPPODROME (Broadway at Yamhill)—Vaudeville and moving pictures, 2 to 5, 6:45 to 11 P. M. Saturdays, Sundays and holidays, continuous, 1:15 to 11 P. M.
PANTAGES (Broadway at Alder)—Vaudeville. Three shows daily, 2:30, 7 and 9:05.

THRIFT STAMPS
WAR SAVINGS STAMPS
On Sale at
Business Office, Oregonian.

FINLEY PICTURES SHOW TODAY.—The Finley bird and animal pictures which will be exhibited this afternoon and evening at the Lincoln high school auditorium under the auspices of the Portland Grade Teachers' association, will show for the first time the pictures taken by Mr. Finley this summer on the marshes of the Malheur lake, the Mazamas on their trip to Mount Rainier, wild animals as actors, and the ptarmigans of Pyramid park and a film on hunting big game. The performances will be at 2:30, 4 and 8 o'clock and the teachers invite the public to attend.

RETAIL CREDIT MEN TO ELECT.—Plans for the formation of a permanent association of retail credit men of Portland have been drawn up. The night of February 4 has been set for election of officers and adoption of constitution. The meeting will be at the Portland Chamber of Commerce rooms. At a preliminary meeting Thursday night at the Chamber of Commerce rooms, temporary officers were elected and plans for a permanent organization drawn up. All retail credit men of the city have been asked to attend the session February 4.

BUILDERS' EXCHANGE ELECTS.—New officers of the Portland Builders' Exchange, located in the Worcester building, were elected Thursday at the organization meeting of the board of directors elected a week ago. The following officers were chosen: President, Carl Stebinger; vice-president, W. J. Morton; treasurer, E. E. Gilmer; recording secretary, M. W. Lorenz. O. G. Hughson, who has been general manager of the Building Exchange, was re-employed in that capacity for the coming year by the directors.

TREATY TO BE DISCUSSED TODAY.—The labor provisions in the league of nations agreement will be thoroughly discussed today at the luncheon of the Roosevelt Republican club, by Eugene Smith, state representative and former president of the Central Labor Council. The luncheon will be held in the Tyrolean room at the Benson and will be the second large one held since the organization was successfully launched last month. Covers will be laid for more than 100 persons. Hamilton Johnstone will act as chairman of the day.

ANOTHER PROFITEER PAYS $50.—Another profiteering grocer entered a plea of guilty in federal court yesterday and was fined $50 by Federal Judge Wolverton. Jacob Rassi, was the grocer who admitted selling sugar in excess of the fixed government price. Joseph Letiff, one of three local grocers to be indicted for profiteering, was fined a like amount earlier in the week. A. W. Anderson, the third to be indicted, was arraigned yesterday. He will have until Monday morning in which to enter his plea.

MARSHAL GETS SHRINE PIN.—Just before the closing hour in the federal offices in the old postoffice building yesterday the seven deputies of George F. Alexander, United States marshal, presented their chief with a handsome Shriner's pin. The presentation speech was made by Chief Deputy John D. Mann. The other deputies who participated were: S. A. Laurence, Frank B. Tichenor, R. A. Lawrence, Alvin Willis, E. T. Mass and O. P. Pace.

MRS. THOMPSON SPEAKS TODAY.—At the regular luncheon today of the Oregon Civic league, Benson hotel at 12 o'clock, Mrs. Alexander Thompson will speak on the child welfare and educational measures which were before the legislature. In a debate on the question, "The Moving Picture Censorship Should Be Supported and Strengthened," A. F. Flegel will take the affirmative and A. H. McDonald the negative. Points of special interest to the public will be discussed.

CAR COMPANY SUED FOR $17,000.—R. G. Welch filed suit for damages of $17,200 against the Portland Railway, Light & Power company in the circuit court yesterday to recover for injuries received by himself and automobile truck on November 20, 1919, in a collision with a street car at East Thirteenth street and Bidwell avenue. His injuries included a fractured skull and are inventoried at $15,000. Damages to the truck figure $2200.

ELECTRIC WORKER HURT.—H. F. Holkenbrink, 35, of 251 East Thirty-ninth street, lost three fingers of his right hand yesterday morning when his hand was caught in a printing press at 264 Madison street. He was taken to the St. Vincent's hospital for treatment. He is an electric worker.

MEN'S RESORT TO HEAR MUSIC.—There will be a musical programme at the Men's Resort tonight at 8 o'clock. Musical numbers will be given by Ethel and Louie Garcia; solos by Mrs. J. Curtis Simmons, soprano, and an illustrated song "Let the Rest of the World Go By." The concert will be open to the public.

CHURCH OF OUR FATHER SPECIAL SERVICE.—The 11 A. M. service Sunday at the Church of Our Father, Broadway and Yamhill, will be entirely in charge of the young people's fraternity; address on "The Higher Success," by Clarence Young. At 7:45 P. M. by the pastor, W. G. Eliot, Jr., "Answering Doubts About the Bible."—Adv.

MILL EMPLOYE INJURED.—Edward Nephew, 872 Yale street, is suffering from injury to his left foot and left leg sustained at the Inman-Poulsen mill Thursday night when he fell between two logs. He was treated at Good Samaritan hospital.

DAMAGES FOR $15,000 ASKED.—For injuries received when she slipped on a manhole covering outside the Alder hotel, Dora Vandergriff asks damages of $15,000 in a suit filed in the circuit court yesterday. The accident occurred February 26, 1918.

MEN AND WOMEN.

It makes you feel good to get fitted in a pair of real leather shoes, for $2.85 or $3.85; they are going fast. Get fitted today. Dellar's, 294 Morrison, near 5th.—Adv.

SUNDAY DINNER AT COLLEGE INN.—turkey dinner, 75c; chicken dinner, 50c; regular dinner, 40c, 12 M. to 7 P. M. Full a la carte bill of fare. East 6th and Pacific sts.—Adv.

ARE you going to need artificial teeth? Consult with Dr. E. C. Rossman and learn how satisfactory a plate can be made. 307 Journal bldg. —Adv.

SCHOOL BOOKS, bought, sold and exchanged. Hyland's Book store, 176 5th st. We move soon to 204-206 4th st.—Adv.

KEMMERER COAL, Carbon Coal Co., mine agents, 321 Hawthorne ave. East 1188.—Adv.

STAR TO SING SUNDAY.—A grand opera star is the chief attraction and a large attendance is expected at the popular concert in the public auditorium Sunday night, according to Hul M. White. In addition to the operatic numbers, arrangements have been made for the appearance of Mrs. Gladys Morgan Farmer at the auditorium organ, and the First Methodist church quartet will sing several selections. After consulting the committee handling the popular concerts for the city, Mr. White, manager of the auditorium, announced yesterday that the concerts would continue throughout the month of February, and in the event that attendance at the February concerts justify continuation of the concerts, schedules will be outlined for March. The city is conducting the concerts at less than cost. The artists draw no compensation. The admission price is set at 10 cents, including war tax, which pays merely the incidental expense. The concert Sunday will begin at 3 P. M.

ALIENS HAVE HEARINGS.—George Havelock, Austrian alien, and Heinrich D. Eggers, German alien, were given deportation hearings yesterday by immigration authorities and probably will be recommended to the department for deportation. Havelock was one of the first of the labor communist party to be arrested in Portland on the night of the recent raid, and according to William Bryon, chief of the department of justice of this district, he is believed to be one of the communist leaders here. Other deportation hearings will take place the first of next week and will conclude with Victor Saulit and wife, Russian subjects. Final decision in all cases is expected by immigration officials by the latter part of next month.

THEFT OF TYPEWRITER CHARGED.—Thomas M. Golden was arrested by Detectives Gordon and Wright yesterday at First and Pine streets charged with the larceny of a typewriter from an establishment at 43 First street. A charge of larceny has been placed against him. According to L. Cohn, clerk, who was in the place at the time of the alleged larceny, Golden entered, lingered a while and then when favorable opportunity offered picked up the typewriter and walked out with it under his coat.

LOSS OF MEMORY BLAMED.—Mrs. G. Hazeltine, solicitor for a baking powder company, told Municpal Judge Rossman yesterday that she was suffering from temporary loss of memory when she is alleged to have attempted to purchase a dress at Meier & Frank's Thursday by charging it to the account of another woman. She said she had suffered previous lapses of that character. Judge Rossman fined her $20 on a charge of attempting to commit a crime.

TEAMSTER'S BACK INJURED.—A. Hackett, a teamster employed at the Multnomah Fuel company, sustained an injured back yesterday when some wood fell upon him while he was backing a load of wood into the shed at that place. He was taken to St. Vincent's hospital for treatment. He lives at 654 Water street.

MUTE'S SENTENCE SUSPENDED.—J. B. George, deaf mute, received from Presiding Judge McCourt yesterday a suspended sentence of six months imprisonment on a plea of guilty to a statutory offense.

THE Friday morning Rivoli theater advertisement gave incorrectly the time of the special Sunday symphony orchestra concerts starting tomorrow. The correct time is 12:30, noon.—Adv.

WE GRIND everything in sharp edge tools. Lewis-Stenger Barbers' Supply Co., Morrison at Tenth st.—Adv.

WANTED.—To buy an 8-room house in Irvington. Prefer Colonial type. Phone Main 6879.—Adv.

SAFETY BOXES, 1c daily; 284 Oak. —Adv.

MILK CURE at the Moore Sanitarium. —Adv.

STAR LIKES SHOW, TOO

LEO CARRILLO TO STAY WITH ROLE FOR LONG TIME YET.

Leading Man in "Lombardi, Ltd." Says He Gets as Much Fun Out of Show as Does Audience.

"If there is enjoyment for the playgoer in a theatrical performance, there is at least equal enjoyment, and not merely hard work, in the performance for the actor."

Sitting at ease in his dressing room, Leo Carrillo, famous star of a famous play, voiced a fundamental often implied by actors as keen of perception but more given to the jargon of the

Leo Carrillo, Morosco star, who is at the Heilig theater in "Lombardi, Ltd."

dressing room which is hardly lucid to the average playgoer.

"When you know your play is good and you know your audience is fully appreciative of your work, there is pure joy in it for you. That's the big thing about the profession that keeps us all going, even if we never more than half realize it."

This is Mr. Carrillo's creed. It explains, in a measure, why he has continued, without a let-down, for three years in the same role and is still so wrapped up in his study of his famous "Lombardi" that he has practically exhausted its possibilities, without giving any evidence that he has lost interest in the role.

"Our present thoughts are centered on our trip to England in May," said Mr. Carrillo. "We will open at the Prince of Wales theater there. I think the Londoners will like Lombardi."

"You may have as hard a time as Oscar Asche," it was suggested. "Three and a half years as Chu Chin Chow at His Majesty's, and then he disappointed them by stopping "Chu" to produce his next favorite. Do you reckon he didn't like his part well enough to keep it going?"

"Perhaps he thought still better of his new one," smiled Mr. Carrillo.

"Will your next part be as likeable a part as you have now?"

"It sounds like a hard assignment," laughed the star. "But I'm not worrying. While the audience is happy, I am."

WOMEN MUST PAY TAX

INCOME RETURNS TO BE MADE AS WELL AS BY MEN.

Complete List of Exemptions for Fair Sex Also Explained by Revenue Collector.

A big increase in the number of women who must pay the federal income tax is expected by Collector of Internal Revenue Miller because of the high wages and salaries paid to women during the past year, and in order to acquaint all business women with the provisions of the income tax law he has issued a statement giving a complete list of exemptions and other facts pertinent to the federal statute.

All women who are employed by the city, county or state are not taxed on their salaries, although they must file their tax return if their income from other sources is sufficient to come within the provisions of the law.

An unmarried woman, a widow or a married woman who is living apart from her husband must file an income tax return if her net income for 1919 was $1000 or over, although such women are entitled to exemption on the first $1000. If a woman is the head of a family she may claim an additional exemption of $1000, and for each dependent under 18 years of age she is entitled to another $200 exemption.

ORPHEUM HAS 5 BIG ACTS

FEATURE SHOW WILL COME TO PORTLAND TOMORROW.

Two Joint Headliners Are to Be Charley Grapewin and Lois Josephine and Leo Henning.

The Orpheum's second five-feature show of the season will open at the Heilig tomorrow afternoon for an engagement of three nights and four matinees, closing with the afternoon performance next Wednesday. The incoming show, like the bill of last week, has two joint headliners, two extra added attractions and a fifth feature, all the acts of the show but two being in big type, according to contract.

The headliners are Charley Grapewin, the famous natural comedian, and Lois Josephine and Leo Henning in a song and dance act, with special piano accompaniment.

Mr. Grapewin's vehicle this season is "Jed's Vacation," a sequel to "Poughkeepsie," his former laughable playlet. He is supported by Anna Chance and the new act is said to be the best and funniest in the career of the popular laughmaker.

Lois Josephine formerly was the partner of Wellington Cross. She now is in partnership with Leo Henning, who is remembered here as the leading man in "The Garden of Aloha" and as a juvenile with Kolb and Dill. Josephine and Henning have an act described as being all class and all charm. Leo Feiner is their piano accompanist.

The extra attractions of the new show are Ivan Bankoff, famous Russian dancer, who is presenting a new act, "The Dancing Master," in which Madamoiselle Phebe is featured, and Bert Fitzgibbon, the original daffydil, who is returning with new "nut" material. The fifth feature is the act of Fay Courtney of the Courtney sisters, who is making her debut as a "single" in big-time vaudeville. Miss Courtney sings songs written especially for her by the Courtney sisters and Arthur Behim.

OAKLAND CALLS FOR AID

Portland Chamber Gets Plea for Unity on Naval Bases.

A possibility that congress will fail to act along the lines of the suggestions of the Helm commission and the McKean board in establishing a naval base at Astoria, and that united action on the part of the western representatives in congress would be advisable in protecting the interests here, is the substance of a telegram received by the Portland Chamber of Commerce from the Oakland chamber. Oakland is urging the various organizations to telegraph western congressmen urging support of the Helm commission's recommendations. The stand of the Oakland organization is in accord with that already taken by the Portland Chamber many times recently. Hearings on west coast affairs, including the naval base matter, will begin at Washington February 1, the message states.

A message from Vallejo urging support for the maintenance of the Mare island yard received little sympathy at the chamber, as the Vallejo body has taken the stand that but two naval bases are necessary, one at Bremerton and the other at Mare island.

JAPANESE AUTOIST HELD

Truck Driven Into Street Car, Then Into Two Boys.

George S. Inouye, Japanese, 1399 McKenna avenue, was arrested on a charge of reckless driving yesterday by Police Lieutenant Ervin after he was said to have driven into a streetcar with his auto truck at Mississippi avenue and Mason street, swerved off and struck a boy on a bicycle and then run over a boy on roller skates. George Penpeth, 1191 Kerby street, the boy on a bicycle, and Ward Ringo, 131 Killingsworth avenue, the boy on roller skates, were both bruised but not seriously injured.

The man was taken to the station following the accident by J. H. Peltz, special agent for the state.

He put up $100 to insure his appearance in the municipal court this morning.

IT'S STILL OVERCOAT WEATHER

—And here's a big

Overcoat Special $39.65

Splendid coats of quality and style that we ourselves cannot replace at this sale price. See them for yourself; some of them are in the window.

S. & H. Stamps, Too

Lion Clothing Co

Exclusive Kuppenheimer House in Portland

Morrison at Fourth

SAVE $25 TO $50.

Have Your Suit Tailored to Order at the Brownsville.

We will pay you $25 to $50 if you will help us keep our tailors busy. This is the dull season in tailoring. We have a big force of expert tailors and a big plant. We want to keep them busy, so we have made a special price on tailored-to-order suits of $45 to $75. These prices are $25 to $50 under the prevailing prices. It will pay you to order your suit now. Brownsville Woolen Mills, Third and Morrison.—Adv.

SPANISH INFLUENZA.

Guard against by using Formazin, the ideal mouth wash. For sale by Portland Hotel Phormacy.—Adv.

Lufkin to Support Wood.

WASHINGTON, Jan. 23.—Representative Lufkin of Massachusetts today announced his candidacy as a delegate pledged to support Major-General Leonard Wood to the republican national convention.

CARD OF THANKS.

We wish to express our gratitude to our many friends for their kindness and help during the bereavement and loss of our beloved husband and father; also for the beautiful floral offerings.
MRS. J. A. CUDMORE.
Adv. MISS HESTER CUDMORE.

"666"

The Number of a Man

EVANGELIST

DICKSON

will present undeniable evidence upon the identity of the "beast" of Bible prophecy. Every man, woman and child in Portland should hear this startling lecture.

Christensen's Hall
Eleventh Street
Bet. Morrison and Yamhill
Sunday Night, Jan 25, at 7:30 o'Clock

Big Congregational Sing. Special Musical Programme. Seats Free. Public Invited.

ORANGES
SPECIAL
TWO DOZEN 35c

Large Florida Grape Fruit, 3 for ....25¢
Lemons, dozen 15c, 2 dozen...25¢
Newtown Apples, 6 pounds...25¢
Hood River Spitzenburg Apples, box $2.25
Fancy Jonathans and Baldwins, box $2.00 and $2.25

FREE DELIVERY
Butter (fresh daily), lb.....65¢
Fresh Ranch Eggs, dozen....55¢

Blohm Fruit Co.
171 Fourth Street
Between Morrison and Yamhill
Phone Main 7735

SPECIAL
ORANGES 20c AND 25c TO 75c PER DOZEN
AMERICAN FRUIT CO.
S. E. Corner Fourth and Yamhill.

CENTENARY METHODIST CHURCH
East Ninth and Pine
"THE FRIENDLY CHURCH"
Dr. Frank L. Wemett, Pastor
SUNDAY MORNING:
"HIS TEMPTATION"
SUNDAY EVENING:
Meeting of the Coast-to-Coast Holiness Convention
THIS CHURCH INVITES YOU

PUBLIC AUDITORIUM

GRAND OPERA

OPENS MONDAY EVE

The Season's Most Interesting Musical-Theatrical Event

Eight Complete and Elaborate Productions by the

SAN CARLO GRAND OPERA Co

AMERICA'S GREATEST TOURING ORGANIZATION.
ONE HUNDRED PEOPLE. DISTINGUISHED AMERICAN AND EUROPEAN STARS.
SYMPHONY ORCHESTRA. BRILLIANT CHORUS. SUPERB STAGE SETTINGS.

THE REPERTOIRE:

MONDAY, JAN. 26.....RIGOLETTO
With Mario, Paggi, Agostini and Ballester.

TUESDAY, JAN. 27.....AIDA
With Freeman, Demette, Salazar and Valle.

WED. MAT., JAN 28.....TALES OF HOFFMAN
With Mario, Paggi, Boscacci and Valle.

WED. EVE., JAN. 28.....MADAME BUTTERFLY
With Marcella Craft, Demette, Agostini and Valle.

THURSDAY, JAN. 29..... CAVALLERIA RUSTICANA With Freeman, Paggi, Boscacci and Galazzi; AND PAGLIACCI With Zotti, Salazar and Ballester.

FRIDAY, JAN. 30.....LUCIA DI LAMMERMOOR
With Mario, Homer, Agostini and Valle.

SATURDAY MATINEE, JAN. 31.....CARMENN
With Demette, Zotti, Boscacci and Valle.

SATURDAY NIGHT, JAN. 31.....IL TROVATORE
With Freeman, Paggi, Salazar and Ballester.

PRICES: Nights and Sat. Mat.: Lower floor—First 15 rows, $2.20; remainder, 18 rows, $1.65. Dress Circle (three front sections): $1.65; sides, $1.10. Balcony (three front sections): 85c; sides, 55c. Wednesday Mat.: Lower Floor and Dress Circle, 50c cheaper. Balcony (entire), 55c. All Seats Now.

Seat Sale Will Be Conducted at Sherman, Clay & Co. During the Day Throughout the Engagement. After 7 at Auditorium.

Pacific Coast San Carlo Tour Direction Ellison-White Musical Bur. Local Engagement: Auspices City of Portland.

First Presbyterian Church
Twelfth and Alder Streets
Dr. Howard Agnew Johnston, D. D.
10:30 A. M.
"THE PRISONER'S QUESTION"
7:30 P. M.
"REINCARNATION CONSIDERED"
12:15 P. M.—Sunday School
7:15 P. M.—Organ Recital by E. E. Coursen
Special Music

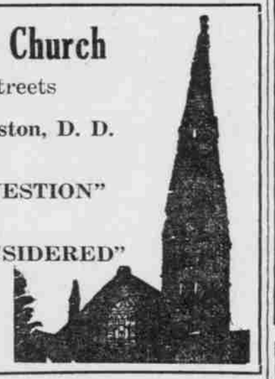

"THE SOUL OF PORTLAND"
10:30.
Subject of Sermon by
DR. EDWARD H. PENCE, Pastor.
Evening Subject:
"A GRAPHIC VIEW OF RELIGIOUS FORCES IN AND NEAR PORTLAND"
7:30, by the
REV. BOUDINOT SEELEY, Using 60 Slides.
BIBLE SCHOOL AT 12:10.
CHRISTIAN ENDEAVOR AT 6:30.
AN ESPECIAL INVITATION IS EXTENDED TO ALL.

WESTMINSTER

2--Sunday Services--2
Wilbur Methodist Church
(Multnomah Hotel)
Dr. Short Speaks
Morning subject:
"The Gospel of Christ
Evening subject:
"The Cup of Life"
Offertory Soloists:
Mr. Davidson and Miss Leach.
Special musical programme planned by Prof. Wilder for evening.
Come Early Bring a Friend

WHITE TEMPLE
Twelfth and Taylor Sts.

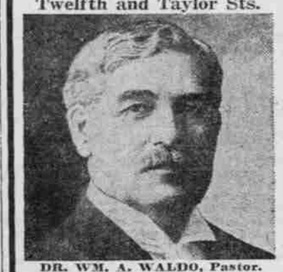

DR. WM. A. WALDO, Pastor.
11:00 A. M.:
"The Church at a Crisis"
7:30 P. M.:
"The Regeneration, or the Changed Life"
(3d in a series)
SPECIAL MUSIC
9:45 A. M.—Sunday School
6:30—B. Y. P. U. Meeting

Wanted Chairs to Cane by School for Blind
FOR PARTICULARS CALL
Mar. 5060 or Tabor 9079 MR. J. F. Myers

Books—School Books
OLD AND NEW
Books Bought and Sold
Books covering every branch of literature. Automobile and technical books a specialty.
JOHNSON'S BOOK STORE
248 Main St., Between 2d and 3d Sts.

Estab. 20 Years in Portland
C. Gee Wo
Root and Herb Remedies
162½ First St., Portland, Or.

HAZELWOOD

Hazelwood
Saturday and Sunday Specials

Our Pastry, Ice Cream and Candy experts will put forth their best efforts in preparing these specials, and you will always find them delightfully good.

Pastry Specials
Scotch Scones.....30c per doz.
Swiss Rolls.....60c each

Candy Specials
English Toffee.....$1.00 per lb.
Cream Wafers.....75c per lb.
Chewing Chocolates..$1.00 per box
Peanut Brittle.....50c per lb.

Ice Cream Specials
Log Cabin Roll (1¼ quarts)..$1.25 Roll
Maplenut Ice Cream (bulk)...75c Quart

Our Ice Cream Bricks are put in extra heavy boxes and will keep for one and one-half hours.

The above specials can be purchased at the Hazelwood, 388 Washington St., or the Broadway Hazelwood, 127 Broadway, on Saturday and Sunday, January 24 and 25.

Gasco Comments No. 6

Mrs. Alex Sweck, 1199 Ankeny St., said she had lived in an apartment, and recently bought this new bungalow in Laurelhurst. Speaking of the furnace, she said: "Simply fine. We wouldn't be without it. My friends can't get over it, but we have no labor at all. One has all the comfort of an apartment and yet all the pleasures of a home. In fact the Gasco Furnace is the nicest thing in the whole house."

Automotive Schools
Day and Night
Automobile—Tractor—Vulcanizing—Students entering now will be ready for positions in the spring. Large new buildings—new equipment—expert instruction—practical laboratories and actual shop experience in repair.
Radio and Electric Schools
Prepare for Radio operator service on merchant ships or for electrical engineering. Special equipment and very high-grade instruction insure rapid progress and practical results. Enter now.
These schools co-operate with the state in providing financial aid to returned service men.
For catalogue giving complete information address or call at Div. C, Department of Education, Y. M. C. A. Building

The Earth's Five Dominions
Definite scriptural evidence showing that the earth's fifth dominion, with the desire of all nations is near at hand, wherein perfect peace, life and happiness shall prevail for all time.
You Will Be Interested
Come and Hear
N. M. Lewton
Representing the International Bible Students' Association
SUNDAY, JAN. 25—3 P. M.
W. O. W. TEMPLE
Eleventh Street
Between Washington and Alder
Seats free. No collection.

FIRST CONGREGATIONAL CHURCH
Park and Madison Streets
SUNDAY, JAN. 25
11 A. M.:
Great Celebration Service
Sermon by DR. W. T. McELVEEN.
Topic: "The Church Efficient"
12:25 Noon:
Current Events Class
"What the Congregational leaders think about Mexico, the league of nations and other matters."
7:45 P. M.:
"How to Become Men and Women of Power."
9:45 A. M.—Bible School
6:30 P. M.—Christian Endeavor

Phone Your Want Ads to
THE OREGONIAN
Main 7070 A 6095