AMENDMENT ACT IS PARTIALLY ACCEPTED

Oregon Constitution Changed Too Easily, Speakers Say.

PROPOSED BILL ALTERED

Two-Thirds Majority of Persons Voting, Not Those Registered, Is New Requirement.

STATE CAPITOL, Salem, Or., Jan. 15.—(Special.)—A two-thirds majority of all persons voting, rather than a majority of the voters registered, will be necessary to amend the state constitution, in the event a tentative agreement reached on the floor of the house today is approved by the committee on resolutions.

The resolution, as originally drafted by Representatives Bean of Lane county and Smith of Baker, provided that a majority of the registered voters of the state would be necessary to amend the constitution, but because of the strenuous opposition voiced by Representative Smith of Multnomah county and Representative Schuebel of Clackamas county, and suggestions offered by Speaker Jones, the authors agreed to an amendment providing for a two-thirds majority vote.

Later it was decided to withdraw the resolution from the floor of the house with a view of making some minor amendments before placing it on final passage.

Emergency Question Raised.

Representative Smith of Multnomah county declared that the proposed amendment to the manner of changing the constitution was not an emergency and that instead of assisting in holding intact the fundamental principles of the state government it would have a tendency to discourage voters from visiting the polls. This, he said, would be a grave mistake, inasmuch as one of the greatest problems before the voters of the United States today was that of interesting them in taking a more active part in public affairs.

Representative Bean declared that the state had been overrun with isms and that it was time that the people returned to the fundamental principles of government and provided protection for its constitution. "When you get away from the fundamental principles upon which the laws of this nation are based," said Representative Bean, "you are encouraging bolshevism and offering food for the agitator. Under the present laws a few designing men can assemble, draft what they term legislation of great importance and foist it upon the people in the form of a constitutional amendment.

System Held Wrong.

"I say this system is wrong, and am of the opinion that a two-thirds majority of the voters should be made to give their approval when a change is to be made in the constitution. The present majority vote of amending the constitution lowers the bars to the agitator and the big interests, and is not based on sound arguments."

Representative Smith of Baker said the constitution was sacred to the people of the state, and unless it was to have protection it might as well be wiped out. Under the present system, he declared, the constitution was a mere football and had been amended from time to time on the slightest pretext.

Representative Schuebel said he feared that in case the proposed change in the manner of amending the constitution was finally adopted it would have the effect of putting a damper on progressive legislation and would not be in keeping with the spirit of the people of the state.

Representative James Stewart also declared his opposition to the proposed resolution, and said he believed the law governing this subject should be left in its present form.

COURT BILL PASSES HOUSE

Domestic Relations Act Intended to Correct Existing Law.

STATE CAPITOL, Salem, Or., Jan. 15.—(Special.)—Senator Huston's bill providing for the establishment of a court of domestic relations in each county of the state which now has or shall hereafter attain a population of 200,000 inhabitants or more, and prescribing the jurisdiction, duties and powers of such court, passed the house today. The bill previously had been approved by the senate.

The purpose of the bill, according to its authors, is intended to insure the permanency of the domestic relations court already established in Portland under an act passed at a previous session of the legislature. It had been intimated that the law under which this court was established was unconstitutional, and the bill passed today is in reality corrective legislation.

Enforcement Fund Agreed On.

STATE CAPITOL, Salem, Or., Jan. 15.—(Special.)—At a meeting of the joint ways and means committee held here tonight it was tentatively agreed that $1000 should be appropriated for the enforcement of the proposed new gasoline test law which is now before the legislature. Chairman Dennis of the roads and highways committee originally asked for an appropriation of $10,000, which he said would be returned to the state many times over by the saving of 1 cent on every gallon of gasoline sold in the state during the coming year. The committee also increased its appropriation to defray the expense of the special election to be held in conjunction with the primary election in May, from $5000 to $15,000.

Rogue Resolution Considered.

STATE CAPITOL, Salem, Or., Jan. 15.—(Special.)—The Rogue river fish resolution, which, if passed, will close the stream to all commercial fishing, was taken up by a joint committee of the house and senate today and will be returned to the house without recommendation. Unless the resolution is adopted by the legislature the sponsors for the proposed legislation have threatened to initiate a measure and submit the question to the vote of the electors at the primary election to be held in May.

CUTICURA HEALED BOY'S ECZEMA

In Blisters About Ears. Scratched And Irritated.

"My little boy had a breaking out about his ears which developed into a severe case of eczema. The breaking out was in blisters causing him to scratch and irritate it very much. When he went to bed I had to tie his hand, and many nights he slept very little.

"I saw an advertisement for Cuticura Soap and Ointment and decided to try them, and after using four cakes of Cuticura Soap and three boxes of Ointment he was healed." (Signed) Mrs. E. Bowerman, Mesick, Michigan.

These fragrant emollients are all you need for all toilet purposes.

Sample Each Free by Mail. Address: "Cuticura Laboratories, Dept. R, Malden, Mass." Sold everywhere. Soap 25c. Ointment 25 and 50c. Talcum 25c. Cuticura Soap shaves without mug.

M'GAW FUNERAL IS HELD

RETIRED PRESBYTERIAN MINISTER NATIVE OF OHIO.

Dr. Edward H. Pence, Pastor of Westminster Church, Conducts Services.

Dr. J. A. P. McGaw, for many years one of the most distinguished ministers of the Presbyterian church and since 1906 a resident of this city, died

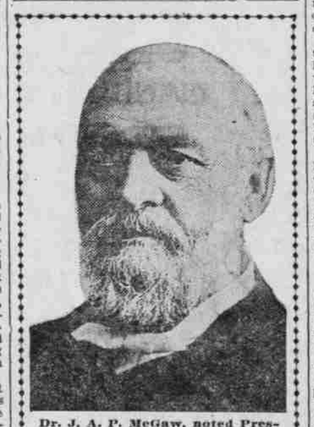

Dr. J. A. P. McGaw, noted Presbyterian minister, whose funeral was held yesterday.

at a local private sanitarium last Tuesday, and was buried in Riverview cemetery yesterday afternoon. Funeral services were held at 2 o'clock at Westminster church, Dr. Edward H. Pence, the pastor, being in charge of the services.

Born in Fairhaven, Preble county, O., February 4, 1835, Dr. McGaw went with his parents a year later to Illinois, near Rock Island, where they settled on land in the Mississippi bottom. While he was but a lad they died and he was left an orphan.

It was through the sacrifice of an older brother that he was sent to college, first at Knox, Galesburg, Ill., and afterward finishing at Miami university, Oxford, O., where he was graduated in 1856, in the same class with Whitelaw Reid and General Joe Fullerton. After graduating with honors he took his theological course in the United Presbyterian seminary, also at Oxford. In 1859 he entered the services of the United Presbyterian church at South Henderson, Ill., as pastor, his first charge.

When Dr. McGaw came to Portland in 1906, he retired from the active ministry, but filled occasionally various pulpits and devoted much of his life to churches under direction of the missionary society.

Dr. McGaw is survived by two sons, Edward G. and L. Glenn, and two daughters, Mrs. R. A. Lamberson and Mrs. Sidney Smyth, of Portland. There are 10 grandchildren and two great-grandchildren.

Pallbearers were H. C. Campbell, H. R. Albee, O. W. Davidson, Jesse Walrath, S. P. Lockwood and George Carpenter.

D. C. ECCLES IS HONORED

BUSINESS MEN TENDER DINNER TO OGDEN FINANCIER.

Testimonial at Hotel Benson Marks Opening of Portland Offices by Head of Large Interests.

In compliment to D. C. Eccles and as an expression of appreciation because Mr. Eccles has made Portland a headquarters for his interests that hardly will be secondary to his offices in Ogden, Utah, John B. Yeon last night gave a dinner at the Benson hotel at which 20 of Portland's leading financiers and business men were present. Mr. Eccles has opened headquarters for all his interests on the coast in the Yeon building and will divide his time between Ogden and Portland in the future.

The Eccles interests, it was pointed out by speakers at the dinner, represent no less than 15 large corporations with capitalization mounting to more than $100,000,000. Acquisition of new timber holdings in Oregon and extension and development of such interests as the Oregon Lumber company; Portland, Astoria & Pacific railroad; the Sumpter Valley railroad and Mount Hood railroad have led Mr. Eccles to establish his western headquarters in Portland.

At present Mr. Eccles and his associates are paying particular attention to utilizing the 27,000 acres of timber recently purchased in the Nehalem section, to tap which the Portland, Astoria & Pacific road is planned. Sentiment expressed by the guest of honor and others at the banquet was that Portland is fast becoming the great lumber center of America.

Guests at the dinner, other than Mr. Leon and Mr. Eccles, were: H. B. Van Duzer, Guy Talbot, Julius L. Meier, Judge C. H. Carey, Emery Olmstead, C. C. Colt, J. C. Ainsworth, Franklin T. Griffith, Max Houser, Judge J. P. Kavanaugh, Judge George W. Stapleton, Paul C. Bates, C. T. Bonney, Ed Murphy, Guy C. Pierce, Dr. A. E. Rockey, C. E. Early, Thomas Honeyman, W. L. Thompson, Henry L. Corbett, F. A. Karr, C. H. Wheeler, James F. Clarkson, H. F. McCormick, M. F. Brady, E. B. Hazen, E. R. Eldredge, H. H. Holland and Frank Ransom.

Bend Merchants Organize.

BEND, Or., Jan. 15.—(Special.)—Preliminary organization of the Bend Merchants' association was effected last night with a membership of 14. The association will formulate rules which will have as their object the giving of better service to the public.

CEMENT BILL, AFTER HOT DEBATE, KILLED

Schuebel Measure Encounters Foes in House.

VENTURE HELD HAZARDOUS

Expenditure of Million in Manufacture of Road-Making Material Counted Unwise.

STATE CAPITOL, Salem, Or., Jan. 15.—(Special.)—Following a bitter debate during which several representatives asserted that the people of Oregon were at the mercy of the cement trust, the bill giving authority to the state highway commission to purchase, construct and operate manufacturing plants and machinery for the production of cement or other road-building material and to expend from the state highway funds such money as might be necessary to accomplish the purposes of the act, was defeated in the house today.

Representative Schuebel, author of the bill, declared on the floor that he had made a careful study of what was being done in other states and had found that California, through state-owned plants, was producing its road-making materials at a cost far less than is shown by the records of the Oregon highway commission.

"There is no doubt that the people of this state are in the clutches of two great and powerful combines," declared Representative Schuebel, "and statistics gathered from other states show that our money is being wasted for the want of plants with which to produce road-making materials.

State Road Costs Compared.

"I have been told on good authority that splendid roads are being built in California for as low as $6000 a mile, while the records in Oregon show that some of our highways cost as much as $20,000 a mile."

Representative Smith of Baker declared it a well-known fact that state work costs more than work done by private contract, and he was not ready to appropriate or authorize the highway commission to spend more than $1,000,000 of the taxpayers' money unless there was some assurance of wise investment. "This is far from emergency legislation," said Mr. Smith, "and by passing the bill you would encumber the records of the state as well as launch an experiment which in the end might prove disastrous."

Representative Horne of Multnomah county also spoke in opposition to the bill. He asserted that of the several hundred cement plants now operating in the United States only a few are producing a product which measures up to government specifications.

Oswego Example Cited.

Representative McFarland declared there was no need for a state-owned plant, especially since more than $1,000,000 would be required to initiate the undertaking. "We have an example of the cement business at Oswego," said he, "and from what I have been able to learn, the plant at that place has not paid a dividend since its inception."

Representative Dennis said the success of state cement plants had been fully tried in California, and that roads were being built in that state much cheaper than in Oregon.

On final rollcall only 26 members of the house voted for the bill.

Speaker Jones, in recording the vote, said he was surprised that the bill had lost and was sorry that the legislature had not shown a disposition to back the highway commission.

SENATE DISPOSES OF BILLS

Oratory Dispensed With While Routine Is Taken Up.

STATE CAPITOL, Salem, Or., Jan. 15.—(Special.)—At the first night meeting held during the special session, the senate tonight placed unnecessary oratory at a minimum and disposed of the grist of routine which had accumulated during the afternoon.

Senate bills passed on third reading were:

S. B. 3, by Patterson—Prohibiting granting of paroles until half of minimum sentence is actually served.

S. B. 13, by Hurley—Increasing livestock grazing fees of non-resident owners.

S. B. 18, by Nickelsen—Providing for compensation of county surveyors and deputies.

S. B. 23, by Union county delegation—Increasing salaries of Union county officials.

S. B. 30, by roads and highways committee—Providing that counties shall pay 20 per cent of cost of maintenance of state roads.

S. B. 35, by committee on medicine and pharmacy—Defining qualifications for applicants for state medical examinations.

S. B. 35, by Orton—Providing for registration and licensing of drivers of motor vehicles.

S. B. 36, by Pierce—Amending market road bill.

House bills passed on third reading were:

H. B. 1, by committee on labor—Relating to funds for reconstruction hospital.

H. B. 2, by committee on labor and industries—Providing for additional compensation for injured workmen.

H. B. 3, by committee on labor and industries—Providing for rehabilitation of injured workmen.

SEVEN NEW BILLS IN SENATE

Last Batch Rushed to Printer in Effort to Get Action.

STATE CAPITOL, Salem, Or., Jan. 15.—(Special.)—Although but two more days remain for the special session, another grist of new bills was introduced in the senate today and rushed to the printer in a hurried effort to have them placed before the lawmakers before final adjournment. They follow:

S. B. 42, by Thomas—Increasing salaries of Jackson county officials.

S. B. 43, by Pierce, Orton and Eberhard—Increasing salary of state superintendent of public instruction from $3000 to $4500 annually.

S. B. 44, by Patterson—Fixing levy of six-tenths of one mill for Oregon Agricultural college.

S. B. 45, by Ritner and Shanks—Providing that discharged service men may record discharge papers with county clerks without charge.

S. B. 46, by Porter—Increasing minimum indemnity to $25 for some classes of slaughtered cattle.

S. B. 47, by Washington county delegation—Providing for salary increases for Washington county officials.

S. B. 48, by Lane county delegation—Giving counties authority to erect memorials and club rooms for returned service men.

ELECTION PLAN IS WAITING

Senators Seek Action on Way to Hold Balloting for Governor.

STATE CAPITOL, Salem, Or., Jan. 15.—(Special.)—Owing to the all-day debate in the senate and the night session, it has been impossible for the senators who are figuring a way to have an election for governor in November to get down to business on this matter.

Attorney-General Brown prepared yesterday and submitted for consideration an amendment to the constitution which provides that hereafter, when the secretary of state succeeds to the governorship, there shall be an election of governor at the first regular election. Mr. Brown gave the members to understand that he did not want his draft amended or altered and that if the members did not like it they could prepare one to suit themselves.

Mr. Brown's proposed amendment follows:

"Article V, section 8, in case of the removal from office of governor, or of his death, resignation, absence from the state, or inability to discharge the duties of the office, the secretary of state shall act as governor until the disability is removed or until the vacancy is filled at the next general biennial election, and in the case of removal from office, death, resignation, absence from the state, or inability both of the governor and secretary of state, the president of the senate shall act as governor until the disability is removed, or a governor be elected at the next general biennial election. The governor elected to fill the vacancy shall hold office for the unexpired term of the outgoing governor."

This amendment is all very well as far as it goes, but it is not exactly what some members of the legislature want. These individuals would like to prepare an amendment of some description which will provide that the electors of Oregon have an opportunity to vote for a governor in November. How this can be done in view of the decision of the supreme court that Ben W. Olcott succeeds to the full term of the late Governor Withycombe, notwithstanding that Olcott's term as secretary of state expires next January, is the knotty legal problem which the solons are trying to find time to solve.

WAGE BILL IS HELD VICIOUS

House Would Inform Voters Regarding Medley Proposal.

STATE CAPITOL, Salem, Or., Jan. 15.—(Special.)—A resolution providing for the appointment of a committee of five members, three to be named from the house by the speaker and three from the senate by the president, to prepare an argument against the so-called minimum wage law initiated by J. E. Medley of Portland and have the same printed in the voters' pamphlet was unanimously adopted by the house today.

This initiative measure, which is declared to be one of the most vicious pieces of legislation ever attempted in the state, stipulates that any person, firm or corporation hiring another pay a wage of not less than $4 a day of eight hours for any man employe, or a wage of not less than $20 a week of 48 hours for any woman employe, excepting from the provisions of the act farm labor or women employed as domestics.

The bill would punish violation by a fine of not less than $25 nor more than $500, or by imprisonment not to exceed six months, or by both fine and imprisonment.

Hunters Subject to Imprisonment.

STATE CAPITOL, Salem, Or., Jan. 15.—(Special.)—Any person killing or having in his possession mountain sheep, mountain goat, antelope, elk, moose or caribou will be guilty of a misdemeanor and subject to imprisonment in the county jail for a term of not less than 30 days or more than one year or a fine of not less than $25 or more than $200, under a bill introduced by the committee on game and passed by the house today.

Salary Boost Favored.

STATE CAPITOL, Salem, Or., Jan. 15.—(Special.)—The house today gave favorable consideration to a bill introduced by Representative Smith of Multnomah county, providing for an increase in the salary of the state highway engineer from $3600 to $5000 a year. The bill also provides for actual expenses. Both salary and expenses are to be paid out of the highway funds.

Obituary.

Rev. Benjamin Trueblood Smith died at St. Vincent's hospital Wednesday at the age of 38 years. He was born in Iowa and came to Oregon in 1892, locating at Salem. His education was received at Oregon Agricultural college and at San Anesio Theological seminary of San Francisco. Mr. Smith had been a minister in the Presbyterian churches at Monument, Moro and Clatskanie, Or. At the time of his illness he was occupying the pulpit of Arbor Lodge Presbyterian church and attending the University of Oregon. His widow, Dora Smith, who is teaching in the Tualatin high school, and a son, Leroy Smith, aged four years, survive him, besides his father, William P. Smith of Lindsay, Cal.; a brother, Willard of Ogden, Utah, and four sisters, Mrs. A. A. Carpenter of Salem, Or.; Ida Smith of Milton, Or.; Mrs. A. D. Kenwprthy and Mrs. O. H. Smith of Portland.

Funeral services will be held Friday afternoon at 2 o'clock from the First Presbyterian church, with the Rev. L. Myron Boozer of Medford, Or., officiating. Music will be by the Arbor Lodge quartet and Mrs. Katherine Carey and Dr. A. E. George as soloists. Interment will be in Mount Scott cemetery.

Mrs. Euphemia Scott died January 13 at the home of her daughter, Mrs. J. D. Mackie, Ryan Place. She was born in Edinburgh, Scotland, in 1850, and came to this country in 1891, making her home in Portland. She is survived by five daughters, Mrs. John Jackson of Condon, Or.; Mrs. J. D. Mackie, Miss Ida F. Scott, Mrs. S. R. Booth and Mrs. L. E. Bufton of Portland.

Dredge to Build Road.

TILLAMOOK, Or., Jan. 15.—(Special.)—The county court has decided to use the government dredge for the completion of the Bayocean road on the south side of Tillamook bay, and as soon as the dredge is overhauled it will be put to work throwing up a road similar to the piece constructed at the west end of the road. The court appropriated $24,000 to complete the road.

BARRELS AND KEGS. 344 Hawthorne. Western Cooperage Co.—Adv.

48,000 Drug Stores Sell It.
Five million people use it to KILL COLDS
HILL'S CASCARA QUININE BROMIDE
Standard cold remedy for 20 years—in tablet form—safe, sure, no opiates—breaks up a cold in 24 hours—relieves grip in 3 days. Money back if it fails. The genuine box has a Red top with Mr. Hill's picture.
At All Drug Stores

O.A.C. AND UNIVERSITY CLASH OVER FUNDS

Eugene Advocates Resent College Plea for Most Money.

DEADLOCK IS UNBROKEN

One Measure Asks 6-Mill Levy for Corvallis School, Another Proposes 50-50 Basis.

STATE CAPITOL, Salem, Or., Jan. 15.—(Special.)—At noon Friday the differences between the Oregon Agricultural college and the University of Oregon will be in the hands of the joint ways and means committee. If this legislature is to take action affording financial relief to these institutions something must be done tomorrow, for Saturday, which will experience the rush of the closing session, will be too late.

There is a clash between the institutions and efforts to ameliorate them have been fruitless. Briefly, both college and university need more money, but the college wants more than the university and the latter resents this request. Large lobbies, representing each side, have been buttonholing members and with the progress of time the contest has assumed a bitterness.

University Charges Neglect.

A full mill levy should be asked in a measure to be submitted to the people, agree the rival camps, but that is as far as the agreement lasts. The Oregon Agricultural college thinks it should have six-tenths of a mill and that the University of Oregon should have four-tenths of a mill. Originally the college people decided they wanted seven-tenths and contended that three-tenths should satisfy the university.

Advocates of the university insist that institution has too long been neglected and that the college has been built up at the expense of the university. The university people say that the fair thing is to split the millage tax 50-50 and tack on a very minor fraction for the normal schools.

Deadlock Is Unbroken.

For two weeks or more negotiations have been going on between the college and university with no other result than a deadlock which it has been impossible to break. Neither side feels like retreating from the position it has assumed, and because of this failure to agree the trouble is being dumped into the lap of the ways and means committee.

According to the college advocates, it was suggested that budgets be prepared and that the mileage be divided on the basis shown necessary by the respective budgets. This plan, say the college people, the university side declined to consider, nor would the university submit the matter to the board of higher curriculum. The college, with an enrollment of about 3300 students, says money is required for the establishment, laboratories, equipment and the like. The university people admit that there are more students at present at the college than at Eugene, but they contend that the university has not been permitted to advance as it should because of an insufficiency of funds. If the university claims the funds it really requires, it will build up into one of the best universities in the west, its friends assert.

Equal Basis Asked.

At noon today the rivals were still at loggerheads and then Senator Patterson, for the college, offered a measure in the senate providing for a six-tenths of a mill levy for the Oregon Agricultural college. Scarcely had this appeared than the University of Oregon offered its measure in the house through Representative Kubli, calling for a mill to be divided equally between the university and the college. This step on the part of the Eugene people made those from Corvallis far from cheerful and in the rotunda of the statehouse where the lobbyists congregate there were some sharp remarks made on either side.

Both the Patterson and the Kubli measures were to have been considered by the ways and means committee tonight, but as the senate held an evening session, the committee announced it would listen to arguments Friday at noon. The committee stipulated that what it wants is facts and not delegations, so that each institution will be permitted to be represented by two spokesmen.

Deschutes Attorney Gets Rise.

STATE CAPITOL, Salem, Or., Jan. 15.—(Special.)—The house today passed a bill introduced by Representative Burdick providing for an increase in the salary for the district attorney of Deschutes county from $1000 to $1500 a year. Representative Burdick informed his colleagues on the floor that this increase had been approved by the taxpayers of his county.

Pelts Delivered at Bend.

BEND, Or., Jan. 15.—(Special.)—One of the biggest loads of pelts ever brought into Bend was displayed today when Paul Werner of the Fife company came in with 101 coyote and ten bob cat skins. The bounties amounted to $883 and the market value of the pelts is close to $1500.

Harney Legion Head in Portland.

BURNS, Or., Jan. 15.—(Special.)—Captain D. Saurman, head of the Harney post No. 63, American Legion, and a prominent physician of Harney county, has been in Portland for several days and is expected to form a partnership in Portland with Dr. C. S. White.

Victor Records
Some Good Suggestions

21631 Madame Butterfly Selection. $1.00 .....By Victor Orchestra
87073 Oh for the Wings of a Dove. $1.00 .....By Geraldine Farrar
87018 Rigoletto (Mid the Fair Throng)....By Enrico Caruso
87302 Sun of My Soul..... $1.00 .....By Schumann-Heink
87074 A Banjo Song..... $1.00 .....By Louise Homer
89080 Rigoletto (quartet)..... $2.00 ..Bori-Jacoby, McCormick-..... Warrenrath
31767 Artist's Life Waltz..... .....By Vienna Quartet

Victrolas and Victor Records

G. F. JOHNSON PIANO CO.
149 Sixth St., Bet. Morrison and Alder
CHICKERING PIANOS
CHENEY PHONOGRAPHS

Try MURINE After the "Movies"
Wholesome-Cleansing-Refreshing
When Your Eyes Need Care

LUMBER FIRM FORMED

Tillamook Company to Erect 50,000-Foot Mill at Once.

TILLAMOOK, Or., Jan. 15.—(Special.)—The Tillamook Lumber company is the name of a new corporation, just organized for the purpose of manufacturing lumber, with a capital stock of $50,000. C. Foelkner of Aberdeen, Wash., and O. A. Schults of this city are the incorporators.

The new company has taken over the timber holdings of the Miami Lumber company, which comprise 60,000,000 feet of spruce. The new sawmill will be erected on the railroad between the Kilchis and Wilson rivers and will have a capacity of 50,000 feet daily. It is expected that the sawmill will be erected and in operation by April.

Doctors Recommend Bon-Opto for the Eyes
Physicians and eye specialists prescribe Bon-Opto as a safe home remedy in the treatment of eye troubles and to strengthen eyesight. Sold under money refund guarantee by all druggists.

For Thrifty Men Only

If in need of a new Overcoat, here's an unusual opportunity, and in the face of advancing prices.

Our annual inventory occurs on February 1, and all small lots of $40 and $45 Overcoats (one or two only of each style) are grouped into one lot and specially priced at

$32.50 Each

The sizes on hand today are—

5	Overcoats	of	size	35
10	"	"	"	36
4	"	"	"	37
6	"	"	"	38
4	"	"	"	39
10	"	"	"	40
6	"	"	"	42
1	"	"	"	44
Total 46 Coats				

Market conditions and the scarcity of good merchandise make this special offering unusually attractive, and prohibit any general reductions.

Be one of the fortunate ones—but act at once.

Winthrop Hammond Co.
CORRECT APPAREL FOR MEN
127 Sixth Street, between Washington and Alder

Formerly
Buffum & Pendleton Co.
Established 1884

A Dozen Hands Will Be Too Few to Get the Lucky Friday Bargains at SHANAHAN'S

Every Trimmed Hat $2.95
Values Up to $18.00.
A complete clearance of all trimmed hats in which the former price will not be considered, but where every hat will be disposed of.

75 Fabric Coats ½ Price
Coats of cheviot, burella, silvertone and other wool mixtures in shades of brown, green, navy and others. Belted and loose-back models shown.

Blouses 98c
Of Crepe de Chine, Georgette and Voile
Odds and ends of blouses that are a wonderful value at the prices quoted. In several different styles, though not all sizes in each.

All-Wool Dresses 1/3 Less
Dresses of tricotine and serge in attractive models trimmed with braid, buttons or tucks. Some with the popular vestees, all of excellent material and workmanship.

Child's Frocks ½ Price
Children's serge and corduroy dresses made in charming styles are all reduced. Sizes range from 4 to 15 years, styles good for afternoon or school wear.

2700 Handkerchiefs 10c Each
Handkerchiefs in white with colored embroidery in lovely patterns. Slightly imperfect, though not sufficiently to impair the wearing qualities or the appearance.

Silk Dresses 25% Less
Dresses of taffeta, messaline and georgette in straight hanging and tunic styles in shades of burgundy, navy, black, flowered and pearl gray.

GOWNS $1.75
Lovely gowns of embroidered nainsook with exceptionally pretty tops. Ample in cut and of a fine grade of material.

Store Hours 9:15 to 5:45

"THE STORE THAT SAVES YOU MONEY"
Shanahan's
THIRD & WASHINGTON STS.

Children's Sweaters ½ Price

Henry J. Ditter, Mgr.