ZONE DEFENSE IS CARRIED TO SALEM

Portland Delegation to Oppose Hosford Repeal.

BILL PASSED BY HOUSE

Prominent Men Will Visit Capital Today to Urge Necessity of Retaining Present Law.

In defense of the statute providing for the zoning of Oregon cities, members of the city planning commission, headed by J. P. Newell, chairman, will visit Salem today, there to confer with the Multnomah county delegation relative to a measure introduced by Representative Hosford of this district, for the repeal of the zoning law. The repeal measure passed the house yesterday.

Information received yesterday from Salem was to the effect that the Hosford bill as presented also provided for the repeal of the statute authorizing the city planning commission and providing that maps of new sub-divisions, both in the city and for six miles beyond the boundaries, must be passed on by the city planning commission.

J. C. Ainsworth, vice-president of the commission, at once sent a message to members of the Multnomah county delegation, protesting against the proposal to repeal the act, acting on behalf of a number of Portland business men.

The delegation which goes to Salem today to argue for the retention of the present law will probably comprise J. P. Newell, J. C. Ainsworth, E. B. MacNaughton, A. E. Doyle, B. W. Sleeman, Mayor Baker and City Attorney LaRoche, together with representatives from several neighborhood clubs.

"The zoning act should not be repealed," said J. P. Newell, "for the following reasons:

"It provides a procedure for the protection of property owners when a city council exercises the police power granted by charter, to district or zone the city.

"It does not grant any greater power to city councils than they already have by charter. Its repeal will therefore not take away any of their powers. Portland and many other cities of the state had for many years prior to the passage of this act been exercising their right to zone or district certain uses of property, which caused conflict among neighbors.

"Property owners will be the losers if this act is repealed, because it requires that they must first be granted a hearing and report of an independent group, not politically elected, before any zoning regulations are passed by the city council. Repeal will throw zoning back into politics.

"While probably introduced with the object of hindering the zoning plans now being developed by the city of Portland, repeal will not affect these plans, except to remove a compulsory procedure for the protection of property owners.

"It is too soon to know whether this act has reason to be repealed. Portland's zoning plans are still being worked upon by the city and cannot fairly be judged as to the value until finally presented by the city council. Portland's local misunderstandings should be cleared up or defined at home before asking the legislature to act.

"The importance of the provision which gives to the city a jurisdiction extending six miles beyond its boundaries, and which it is also proposed to repeal," said Mr. Newell, "is that it enables the city, through the planning commission, to play an important part in the platting of land and lay-out of streets beyond the city, in districts that eventually will be embraced by the city. Through this provision we have already influenced important road and highway improvements outside of the city proper, and to repeal it would be quite a serious backward step."

ZONE MASS MEETING IS ASKED

Realty Board Wants Public Hearing at Auditorium.

At a meeting of the executive committee of the Portland Realty board yesterday, it was decided to call upon the mayor and other members of the council for the use of the public auditorium in which to hold a mass meeting of citizens to hear facts relative to the proposed zoning ordinance. J. W. Crossley, secretary, will immediately take up with the officials the wish of the organization, with a view to holding a hearing at the earliest possible date.

After an investigation lasting more than three months, a committee of the realty board, consisting of J. F. Staver, L. E. Carter, H. Gordon and J. G. Rainey, submitted a report, which was adopted. In this, the proposed zoning system is flayed, action of the city council in expending public funds for such purposes is severely criticised and branding the whole proposition as "paternalistic" and "distinctly socialistic in its tendencies."

"The attitude of the realty board," said Mr. Crossley, "is that this proposed zoning ordinance, being so far-reaching in its provisions, should be thoroughly understood by the people of Portland before final action is taken. If, after knowing the facts, they want the ordinance, well and good. But at the present time it seems to be well established that not more than 10 per cent of the citizens know what it means; that it will, if passed, be a law to be enforced as rigidly as any other law.

"The board is seeking the use of the public auditorium for a big mass meeting, so that the facts may be set before the people fairly and impartially and to air the whole proposition. We want this meeting to be under the auspices of the board, all parties concerned to be given opportunity to be heard. I shall ask the council for the auditorium for some near date."

The status of the proposed ordinance is that members of the council and of the city planning commission are now engaged in segregating petitions from citizens for changes therein and that, as soon as these are ready for presentation to the council, the measure will be called up. It is probable that the council then will fix a date for a public hearing, for which the council chamber at the city hall is used.

Ends Stubborn Coughs in a Hurry

For real effectiveness, this old home-made remedy has no equal. Easily and cheaply prepared.

You'll never know how quickly a bad cough can be conquered until you try this famous old home-made remedy. Anyone who has coughed all day and all night will say that the immediate relief given is almost like magic. It is very easily prepared, and really there is nothing better for coughs.

Into a pint bottle put 2½ ounces of Pinex; then add plain granulated sugar syrup to make a full pint. Or you can use clarified molasses, honey, or corn syrup, instead of sugar syrup. Either way the full pint saves about two-thirds of the money usually spent for cough preparations, and gives you a more positive, effective remedy. It keeps perfectly and tastes pleasant—children like it.

You can feel this take hold instantly, soothing and healing the membranes in all the air passages. It promptly loosens a dry, tight cough, and soon you will notice the phlegm thin out and then disappear altogether. A day's use will usually break up an ordinary throat or chest cold, and it is also splendid for bronchitis, croup, hoarseness and bronchial asthma.

Pinex is a most valuable concentrated compound of genuine Norway pine extract, the most reliable remedy for throat and chest ailments.

To avoid disappointment ask your druggist for "2½ ounces of Pinex" with directions and don't accept anything else. Guaranteed to give absolute satisfaction or money refunded. The Pinex Co., Ft. Wayne, Ind.—Adv.

HENRY CHRIST, 84, DIES

CLARKE COUNTY PIONEER OF 1856 SUCCUMBS.

Early Resident Who Emigrated From Germany Survived by Widow and 5 Children.

VANCOUVER, Wash., Jan. 13.—(Special.)—Henry Christ, 84 years old, one of the oldest pioneers in this county, and a subscriber to The Oregonian since 1856, died at his home, 712 East Twenty-eighth street, last night after several months' illness. Mr. Christ is survived by his widow, a son, Phillip Christ, four daughters, Mrs. A. F. Davis, of this city; Mrs. J. H. Hill, of Watsonville, Cal., Mrs. Etta Hesse and Mrs. A. P. Bevans, of Potter Valley, Cal., all of whom are here now.

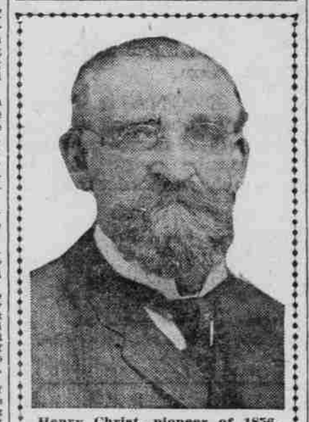

Henry Christ, pioneer of 1856, who died at Vancouver.

The funeral will be held from St. Luke's Episcopal church at 2 o'clock, Thursday, and Right Rev. Bishop Keator, a personal friend, has been asked to conduct the services.

Mr. Christ was a member of Washington lodge No. 4, Masons, Vancouver Chapter Royal Arch Masons; Vancouver Commandery, Knights Templar and of Afifi Shrine, of Tacoma; a charter member of the Knights of Pythias, No. 6; of Vancouver lodge of Elks, No. 823, and of the Order of the Eastern Star, and a member of St. Luke's Episcopal church.

Henry Christ was born in October 9, 1836, in Nassau, Germany. In company with his mother he left the old country November 6, 1855, sailing from Hamburg. In crossing the English channel the sailing vessel was wrecked, but all on board were saved and put ashore in Southampton, England.

The trip was resumed on a Danish ship, and it took nine months before Fort Vancouver, Oregon Territory, was reached.

KIWANIS PLEDGE $2000

Portland Club Subscribes to Defray Expenses of Convention.

At an enthusiastic meeting of the Kiwanis club yesterday noon at the Benson hotel a preliminary subscription list to meet costs of the International Kiwanis convention at Portland next June was started by S. C. Pier. More than $2000 was subscribed in 10 minutes.

Samuel C. Lancaster, the new state executive for Armenian relief, asked the help of the Kiwanis club in their new drive for funds. United States Attorney Lester W. Humphreys gave an address upon the I. W. W. and communist situation.

E. W. Goodnow, president of the Lansing, Mich., Kiwanis club and secretary of the Dail Steel Products company, told of the rapid increase of Kiwanis clubs throughout the country. A committee of ten was appointed to attend the Armenian relief dinner to be given Monday evening.

IDAHO LIQUOR IS FATAL

Wood Alcohol in Bootleg Drinks Takes at Least One Life.

BOISE, Idaho, Jan. 13.—(Special.)—That the indiscriminate drinking of bootleg liquor in Idaho is proving fatal to imbibers just as it has in other states is shown in a report made by Louis D. Williams, collector of internal revenue.

He reported that Bill Jenkins of Oneida county, a barber, committed suicide after he had confessed to the sale of liquor in which wood alcohol had been placed. One of the victims of the concoction was Nye Davis, a prosperous rancher. His death has aroused widespread indignation in that county and the climate is being made unhealthy for the bootleggers.

Dairy Ranch Near Banks Sold.

BANKS, Or., Jan. 13.—(Special.)—Arthur Vuylstyke purchased this week the 60-acre dairy ranch of Albert Spiring, one and one-half miles south of Banks, paying $230 an acre—the average price of valley improved farms. G. A. Colvin purchased the W. B. Pruitt farm southwest of Banks this week.

Oil Sought at Nahcotta.

SOUTH BEND, Wash., Jan. 13.—(Special.)—Messrs. Babbitt and Thorensen are in Nahcotta awaiting the arrival of associates to begin an exhaustive test for oil. Machinery already is here and drilling is planned to begin first in the Nasel district.

A short distance range finder invented in Sweden is as useful to surveyors as to military men.

MIELKE AT LIBERTY; "NOT GUILTY"—JURY

Driver Whose Auto Killed Girl Wins Appeal.

NOT EVEN FINE IMPOSED

Short Term in Jail Sole Punishment Inflicted—Manslaughter Charge Is Dismissed.

After deliberations lasting an hour and ten minutes, a jury brought in a verdict of not guilty yesterday afternoon in the case of Joe Mielke, blacksmith, who had appealed to the circuit court from a sentence of six months in the county jail and a fine of $500, imposed by Municipal Judge Rossman for reckless driving. It was Mielke's automobile which ran down and killed 7-year-old Viola Cummings November 17, 1919.

At the trial, which lasted two days, Attorney Tom Garland appeared for the defense and Deputy City Attorneys Myers and Lansing for the prosecution.

Public interest in the case was strong, as it was held to be similar to that of N. P. Sorenson, who was given a similar sentence by Judge Rossman for reckless driving about the same time as Mielke. Sorenson, who is a wealthy timberman, appealed, then pleaded guilty and threw himself on the mercy of the court.

Other Judges Called In.

Former Presiding Judge Gatens called in five circuit judges to aid him in deciding on the sentence, and after a physician had testified that incarceration in the county jail would not injure Sorenson physically, a fine of $500 was affirmed but the jail term was suspended, with Judges McCourt and Tucker dissenting, holding for a jail sentence.

Mielke escapes even a fine, but has been in jail since November 17 because he could not furnish bail demanded. He was freed last week of a charge of involuntary manslaughter, for which he had been indicted by the grand jury.

Testimony yesterday was similar to that in the former case, most of the witnesses saying that Mielke had been drinking on the day of the accident but none asserting that he was intoxicated. He struck the girl about one foot from the curbing of the street. The child's body was dragged 44 feet and the machine continued 122 feet further before it was stopped.

Brakes Found Defective.

Motorcycle Patrolmen Kelly and Scott testified that the automobile Mielke had driven had gone 115 feet after both brakes had been applied, whereas it should have stopped within 20 feet had they not been defective, as was charged in the city complaint. The steering gear had six inches "play" and Kelly declared that he called to the police station for a "tow," saying he was afraid to drive the machine with brakes and steering gear in such condition through city streets.

TELEPHONE CHANGES MADE

TWO DIVISIONS CREATED ALONG STATE LINES.

Jurisdiction of Oregon and Washington Supplants Former Northern and Inland Control

Important changes in the official organization of the Pacific Telephone & Telegraph company, of interest to the people of the northwest cities, will be made effective February 1. Two new divisions have been created, to be known as the Oregon and Washington divisions, the jurisdiction of each to be identical with the geographical lines of the two states, and to supplant the divisions known as the northern and inland divisions. The northern division has included practically the whole state of Oregon and western Washington, while the inland division, with headquarters at Spokane, has included the Columbia river basin region and the territory centering at Spokane in its jurisdiction.

The commercial affairs of the company for Oregon will be hereafter under the direction of C. E. Hickman, who has been in the continuous service of the company since 1899. He does not come as a stranger to Portland, as for some years prior to 1910, when he was transferred to Spokane, he occupied the position of manager in Portland.

The superintendent for the new Washington division will be W. J. Phillips, for the last 11 years occupying the same position for the old northern division, with headquarters at Portland. With Mr. Phillips Portland also will lose W. D. Moore, for many years in charge of the construction and maintenance work here. Mr. Moore goes to Seattle to assume charge of all plant operations in that state. His position in Portland will be filled by the transfer from Spokane of H. J. Tinkham.

C. B. Allsopp, recently transferred from San Francisco, will continue in charge of traffic operations in this state, under the title of division superintendent of traffic.

The company has decided that the direction of its operations in the territory limited by state lines will result in benefits to both company and patrons.

JAPANESE AID IS ASKED

Hood Asiatic League Willing to Oppose Further Influx.

HOOD RIVER, Or., Jan. 13.—(Special.)—A new solution has been suggested for the Hood River Japanese problem. A number of local citizens have proposed a so-called gentlemen's agreement.

Under this plan the Japanese association of the Hood River valley, the spokesman for whose members is M. Yasui, a local Japanese merchant, will agree to use its influence in preventing a further inroad of Japanese to the valley and will promise the cessation of purchases of real estate.

While the plan does not suggest itself as practicable to most of the members of the Anti-Asiatic league, it is receiving consideration.

WATER POWER VOTE NEAR

Final Action on Measure by Senate Expected Today.

WASHINGTON, Jan. 13.—By a vote of 40 to 16, the senate, nearing final action on the waterpower development bill, rejected late today an amendment by Senator Harrison, democrat, Mississippi, which would have exempted the waters of the St. Lawrence and Niagara rivers from its provisions.

All of the principal amendments to the bill, which the house passed last June, were acted on, and indication tonight was that a final vote would be taken tomorrow. In one form or another, the waterpower bill has been before congress for 10 years.

General Nelson, republican, Minnesota, in charge of the bill, sharply resented during debate arguments by opponents of the measure to the effect that congress in passing the bill would be giving away waterpower, and said he would not suggest that the people holding big power development plants were trying to defeat it.

Senator Lenroot, republican, Wisconsin, predicted that in the end the measure would be vetoed by President Wilson because of amendments limiting franchises.

Adoption early in the day of an amendment by Senator Norris, republican, Nebraska, providing for development of Great Falls, in the Potomac river, near Washington, at a cost not to exceed $25,000,000, was attacked by Senator Walsh, democrat, Montana, who declared he would demand a separate vote on it later.

BOY ON TRIAL FOR LIFE

JOSEPH D. MORTON, 15-YEAR-OLD ALLEGED SLAYER, SOBS.

Companion of Youth Convicted of Murdering Chauffeur Hears Purported Confession Read.

SEATTLE, Wash., Jan. 13.—(Special.)—Joseph Morton, 15-year-old companion of Isom White, 19, found guilty last week of murdering Lee Linton, chauffeur, on a road north of Everett, November 18 last, sobbingly passed through the first day of his trial, which relatives and friends believe to be a fight for his life.

Young Morton sat between his stepmother and his father in the courtroom, and cried bitterly as his alleged confession was read by the prosecution. It had been written down in longhand by Deputy Sheriff Thomas Steiger, in the county jail at Everett, in the presence of Sheriff McColloch, after the two boys had been arrested at Bellingham, November 20.

Captain Clough of the Bellingham police department, a witness for the state, identified the clothing, the gun, a red bandana handkerchief and a grip, all declared to have been in the possession of the two youths when they were arrested.

Sheriff James McCullough testified he was present when young Morton made his confession.

Morton at one tense moment leaned over toward his father and whispered. The father shook his head. Then the lad leaned over to his stepmother, sitting on the other side, and repeated his whispering. The mother opened a black handbag and withdrew a large white handkerchief which she passed to him. He wiped his eyes.

Witnesses for the state testified that young Morton wore long trousers when arrested in Bellingham.

BOLSHEVIKI GO EASTWARD

Capture of Polish Legionaries Guns and Rifles Reported.

LONDON, Jan. 13.—The bolsheviki force in Siberia are moving eastward rapidly along the trans-Siberian railway. The capture of 15 columns of Polish legionaries, 16 guns and 20,000 rifles in the Krasnoyarsk region is reported in a bolshevik communication received here today. The occupation of Balai station, 50 miles east of Krasnoyarsk, is reported.

The communication says that in the Reval-Ion fighting continues with alternating success, and in the direction of Jacobstadt the bolsheviki retired about six and a half miles east of the river Dubna.

The capture of Krasnoyarsk by the bolsheviki was reported in a dispatch, January 9, more than 60,000 prisoners being taken.

ROSEBURG LAWYER HURT

J. C. Fullerton Is Struck by Southern Pacific Engine.

ROSEBURG, Or., Jan. 13.—(Special.)—Judge J. C. Fullerton, a pioneer of 1851 and a lawyer of this city since 1885, was struck by an engine at the Oak street crossing of the Southern Pacific tracks today. His injuries, while painful, are not considered dangerous, unless internal complications develop.

Judge Fullerton was standing at the crossing close to the track, conversing with a friend, when an engine came on the switch preparatory to coupling onto an outgoing train. The judge failed to notice that the engine was backing toward him, and stepped onto the track. The fireman saw his movement and gave a warning to the engineer, who quickly stopped the locomotive.

CARMEN DREYFUSS HELD

Suspect in $1000 Diamond Robbery Bound Over to Grand Jury.

Carmen Dreyfuss was bound over to the grand jury by District Judge Bell yesterday on the charge of robbing Joe Kirkley of Lents, a friend for 15 years, of a diamond ring valued at $1000.

According to testimony in the preliminary hearing held yesterday, in which Deputy District Attorney Bernard represented the state, Kirkley allowed the Dreyfuss woman to slip the ring from his finger as he was visiting her Saturday night at the lodging house she operates at 65½ North Third street, and she refused to return it. She later told him she had lost it.

The woman was released on bail of $2000 cash, furnished by Joe Viale.

UNUSUAL ANIMAL FOUND

Snake-Like Specimen, 14 Inches Long, Equipped With Legs.

SHERIDAN, Or., Jan. 15.—(Special.)—A new sort of animal was discovered here by W. E. Pullum while he and his party were blasting stumps in the nearby highlands. The animal has a perfectly formed snake's head with a forked tongue usual to a snake and also the triangular shaped head. The body, however, is round and the animal boasts four legs. It measures 14 inches in length.

Many who have seen it say it is an animal which formerly has been a resident of this country, but is now believed to be extinct. Others say it is a poisonous water moccasin.

Captured Missionary Known Here.

CENTRALIA, Wash., Jan. 13.—(Special.)—Dr. A. L. Shelton, a Christian missionary, whose capture by bandits was reported yesterday from Pekin, is a brother of Mrs. E. K. Harkness, a former resident of Centralia who recently moved to Glendale, Or. Dr. Shelton for a number of years was a missionary in Tibet.

MILK—The 100% FOOD

Dr. E. V. McCullum, of Johns Hopkins University, the world's greatest authority on food, believes that the habitual use of milk and milk products by Americans for centuries is the greatest single factor in making Americans a great people.

America has produced the greatest athletes in the world; the most advanced students of art, science and industry and the greatest soldiers.

Milk is absolutely necessary to the development of the child's body and brain. It is Nature's perfect food and your growing child should drink at least a quart a day.

And order an extra quart for "Daddy." It is the best tonic on the market—a perfect prescription of butter-fat, protein, lactose, lime, phosphorus, iron, potash and magnesium. Encourage every member of the family to drink plenty of MILK.

TAX DELINQUENCY SMALL

SHOWING IS REPORTED TO BE BETTER THAN LAST YEAR.

Amount Still Unpaid Declared to Be Below Normal With Only $318,490 Still Unpaid.

The delinquent tax situation is very cheerful, announces E. S. Huckabay, chief deputy in the tax-collecting department of Sheriff Hurlburt's office yesterday, as he pointed to a showing which far surpasses that of last year.

Though the delinquencies on October 5, 1919, were heavier than ever before in the history of Multnomah county, there were less taxes unpaid on January 12 than at the same time last year, when the total delinquency was much smaller.

At this time last year 4 1-25 per cent of the delinquent taxes remained unpaid. This year only 3¼ per cent now remain unpaid. The figure this year is $318,490.24, compared with $342,203.72 last year.

The total delinquency on October 5, 1919, was $692,094.62 on a tax roll of $9,807,654.68, or 7.5 per cent. The delinquency on October 5, 1918, was $578,508.36, or 6.8 per cent of the tax roll of $8,485,726.58. What promised to be a serious situation has been averted by the numerous prompt payments since delinquency this year, which now places the taxes yet to be collected on the 1918 roll below normal.

PHONE SERVICE TO WIDEN

Greater Accommodations in Hood River District Proposed.

HOOD RIVER, Or., Jan. 13.—(Special.)—The action resulting, it was said, from the recent increase in rates granted by the public service commission, the Oregon-Washington Telephone company is making ready to expend approximately $4000 in improvements this year.

A new cable will be placed on the east side grade to handle the greatly increased use of telephones in the east side orchard district. A new exchange office will be established at Parkdale. By running a direct trunk from Parkdale and Odell these two points now receive a direct connection with the local long-distance operator.

CLUB LEADER RE-ENGAGED

Miss Snedeker to Aid Clackamas County Boys and Girls.

OREGON CITY, Or., Jan. 13.—(Special.)—Miss Romney P. Snedeker, who has been the Clackamas county boys' and girls' club leader for the past year, has been retained for another year. This announcement followed a recent conference between H. C. Seymour of Corvallis, state club leader; Paul V. Maris of Corvallis, county agent leader; County School Superintendent Calavan and the county court.

At this conference special arrangements were made for the work of the boys' and girls' clubs in this county this year.

LEGION HELD PROTECTOR

Ex-Service Men Urged to Accept Gratuity From Government.

HOQUIAM, Wash., Jan. 13.—(Special.)—In an address to Hoquiam Post, No. 16, of the American Legion, last night Colonel W. M. Inglis of Seattle, director of the state veterans' welfare commission, declared that with the American Legion rests the salvation of the country in protecting it from the "reds."

Referring to deferred compensation Colonel Inglis said no man should hesitate to take additional gratuity from the government because every penny forthcoming has been earned.

"Our going into the service was a one-sided agreement when it came to the matter of pay," he said. "There was no such thing as strike or of leaving the matter to a vote. We went and the country paid us what it pleased and when it pleased and we paid no heed to long hours or to bonuses for duty well done."

DEER HUNTERS ARRESTED

Guns, Venison and Several Hides Confiscated in Columbia County.

Charged with hunting deer in the closed season, Fritz Braun, William Braun and Victor Bergerson of Columbia county, south of Vernonia, Or., were arrested January 11. Guns, venison and several hides were confiscated. Walter McDonald, charged with killing deer on Pebble creek during the snowfall of December, was also arrested. The men will be given a hearing before Judge Hazen of St. Helens January 17.

Evidence was also obtained that will probably result in the arrest of others living near Vernonia. The arrests were made by District Warden Clark and Deputies William Brown and Charles Duffy.

SHERIDAN STORE ROBBED

Merchandise Valued at $1500 Taken by Burglars.

The business establishment of E. W. Hass, Sheridan, Or., was broken into Monday night by burglars who made their escape with about $1500 worth of merchandise, according to advices received at the detective bureau from Sheriff Henderson of McMinnville.

The sheriff announced that a reward of $1000 had been posted for the capture and conviction of the thieves and the recovery of the property.

The stolen articles include a quantity of kodaks, two dozen fountain pens, 50 lodge pins and a quantity of brooches, lavaliers and other jewelry.

Spring Weather Visits Mosier.

MOSIER, Or., Jan. 13.—(Special.)—Monday and Tuesday were like early spring days. A warm westerly wind blew part of the time, and with the bright sunshine the snow and ice melted considerably. The extent of damage to fruit trees from the recent freezing weather has not been determined in this section. Now that the weather has moderated sufficiently, the highways crews have resumed their work of blasting and grading. The Johnston Construction company has established a camp in Mosier and is beginning operations from this end of the line.

Business Transfer Reported.

OREGON CITY, Jan. 13.—(Special.)—Charles T. Parker, secretary and general manager of the Oregon City Engineering & Construction company, has sold his interest in the company to J. W. Moffatt, president of the concern, according to report. This company put in the waterworks for this city and for West Linn.

Vanderveer Trial Goes Over a Day.

VANCOUVER, Wash., Jan. 13.—Trial of George T. Vanderveer, I. W. W. attorney at Minnehaha, will be tomorrow. Vanderveer had demanded a jury trial, but when he saw the list was composed entirely of farmers he waived that point.

I. W. W. DEMURRERS FILED

CRIMINAL SYNDICALISM ACT IS ATTACKED.

More Than One Crime Charged and Indictment Is Not Specific, Are Contentions.

Additional demurrers contending that the state criminal syndicalism act violates both state and national constitutions were filed yesterday in the cases of indicted men charged with being members of the Industrial Workers of the World. The demurrers were against the indictments of Henry Powell, L. A. Sorrelle, W. H. Kopping, James Cunningham, Lambo Metseff, Leonard von Wingerden and Elmer Randolph.

That more than one crime is charged — organizing, joining and meeting with I. W. W.—in the indictment and that a specific crime is not set forth are other bases for the demurrers.

No attorney appeared for recently indicted members of the communist labor party when they were arraigned before Presiding Judge McCourt yesterday afternoon.

"Haven't you a lawyer?" the judge asked Joseph Laundy, who appeared as a leader of the five men in court. He has been one of the most active agitators in I. W. W. and communist circles in Portland for a year past.

"No, we had two who were going to appear for us, but they have shown the white feather," replied Laundy.

"Can you get an attorney?" pursued Judge McCourt.

"It's a pretty hard thing when you are behind the bars," answered the prisoner.

"I'll appoint a lawyer if you cannot get one before Monday, when you will plead," ruled the judge.

With Laundy were Fred W. Fry, Karl W. Oster, Michael Stojwa and Claude Hurst. Joseph Orman, out on bail, failed to appear.

Fry succeeded in putting up bond of $1000 yesterday and was released from custody. His bondsmen were George M. Weister of 653 East Fifteenth street North, who gave his occupation as photographer, and Monroe G. Everett of 253 Whitaker street, who gave his occupation as clergyman.

HOQUIAM STILL SEIZED

Plant Found in Full Operation. Two Men Arrested.

HOQUIAM, Wash., Jan. 13.—(Special.)—Chief of Police Havens and members of his dry squad early this morning seized in the north part of the city a still in full operation. John Vidck and Mile Vidck, said by the authorities to have been the operators, were arrested. The whisky plant, which consisted of a fine copper still, extensive copper coils and an unusually fine condenser, is said to have been sufficient for the manufacturing of liquor on an extensive scale.

Ten gallons of freshly distilled grain liquor, still warm, and three barrels of mash, were confiscated.

You Won't Need Sugar on your breakfast cereal, if it is

Grape-Nuts

For this ready-to-eat food unlike many cereals, requires no added sugar to make it pleasing.

Grape-Nuts contains its own sugar developed from wheat and malted barley.

Its rich, nutlike flavor pleases. Grape-Nuts is economical in more ways than one. At grocers.

Made by Postum Cereal Co. Battle Creek, Mich.