RETURNING PLAYERS EVADE CELEBRATION

Nine Oregon Grid Men Dodge Waiting Crowd.

PARADE PLANS BLOW UP

Part of Squad Remains in San Francisco; Banquet to Be Given by Business Men.

EUGENE, Or., Jan. 4.—(Special.)—Several thousand students and townspeople greeted nine returning members of the University of Oregon football squad upon their arrival from Pasadena tonight. The Elks band of Eugene and a decorated truck were also on hand, but the nine men, Prince Callison, "Skeet" Manerud, Francis Jacobberger, Al Hartline, Warren Gilbert, Mart Howard, Brick Leslie, Si Starr and Student Manager Bill Hollenbeck, managed to escape the crowd gathered to greet them and the parade failed to materialize.

The other members of the team and the coaching staff stopped off in San Francisco, where they will remain for a few days, and are not expected in Eugene very soon. No word had been received here that the team was to be divided, and considerable disappointment was felt because the entire team was not on the train to get the welcome planned for them.

The train was more than an hour late, and the crowd gathered at the depot was forced to wait in a slight mist which came with the darkness. The rally, the first of the new year, had been planned to impress the team that everyone at Eugene had been behind its eleven throughout the Harvard contest, and that the result was considered a victory for Oregon in spite of the one-point margin by which Harvard won the contest.

Only a few yells were given by the students before the train arrived, but Yell Leader "Slim" Crandall succeeded in impressing upon those gathered to greet the team, that they were to get a welcome fitting to conquerors. The rally was much similar to that staged three years ago, when the Oregon team returned to Eugene after defeating Pennsylvania, 14 to 0.

The entire football squad of the University of Oregon will be entertained at a banquet Friday by the Eugene chamber of commerce.

All of the lemon-yellow squad, including a few who were not taken to Pasadena, Coaches "Shy" Huntington, Bart Spellman, Trainer Bill Hayward, Graduate Manager Marion McClain and President Campbell will be the guests of honor of the Eugene business men. The banquet will be much the same as that of 1917 when the Oregon eleven returned victoriously from Pasadena after the Pennsylvania game. The students feel that this year's team should be treated just as if it had won the Harvard game.

CAMP IS CALLED INSINCERE

Slur on Western Football Charged by Coach of Illinois.

Accusing Walter Camp, dean of American football coaches and experts, of insincerity in the selection of his 1919 All-American elevens Bob Zuppke, coach of the Illinois "Big Ten" champions has come out with the declaration that he regards Camp's omission of Arnold Oss, Minnesota's sensational halfback, from his first all-American eleven as a slur on western football.

Zuppke, who has said before that Oss is one of the classiest performers he has ever seen on the gridiron and that "Army" gained more ground against the Illini at Northrop field than any combined team in the whole season, made the statement regarding Camp's alleged prejudice at a banquet of the Illini association at the University club in Chicago.

The fact that Zuppke tried by all ruses to stop Oss, after his sensational work in his "maiden" college game had smothered Wisconsin, conqueror of the Illini, and failed to halt his gains, while his team later stopped "Chick" Harley of Ohio, convinced Zuppke that Oss was the class of the west this year. He has at no time even compared his own star backfielders with Dr. H. L. Williams' luminary.

Coaches Fielding H. Yost and John Richards, like Zuppke, also have been unstinting in their praise of Oss' feats in his three big games.

Here is what Zuppke said at the Illini banquet:

"Illinois' greatest team was her 1914 eleven, but her 1919 team was her gamest. We refused Harvard a one-game contract and in doing so we were fighting for the middle west and not for Illinois.

"I protest the all-American team chosen by Walter Camp and I will say openly that I do not think he is sincere. I think it is a slur on western football that Oss of Minnesota was not an all-American selection."

GRID RECEIPTS ARE LARGE

Penn Reports Profit of $14,000 From Football Games.

PHILADELPHIA, Jan. 4.—Football and basketball continue to be the leading money-making sports at the University of Pennsylvania.

A report of the athletic finances for the year ending last September 1 was given out today through the university council on athletics. It shows that Penn actually made a profit of over $14,000 from football in the fall of 1918 despite the influenza epidemic which caused the authorities to close Franklin field for the entire month of October, resulting in the cancellation of football games during that period, and despite other drawbacks which made the 1918 gridiron season away below the mark financially.

Football's $14,000 profit was wiped out by losses in virtually every other sport. Basketball and boxing alone earned money.

The fixed $20,000 charges on mortgages, rentals and sinking funds and upkeep of Franklin field also contributed to make a deficit.

The net loss on sports from September 1, 1918, to the same date this year was approximately $33,000.

This deficit stared the athletic authorities in the face when the 1919 football season began, but the receipts from the great fall sport this season were so tremendous—approximately $23,800—that the loss has been completely covered and the balance sheet is again clear.

Basketball earned a profit of more than $1200 last season, mainly because of the fine record of the Penn five. Boxing turned in nearly $50 on the right side of the ledger. Otherwise the various sports were maintained with losses.

Rowing resulted in a dead loss of approximately $7200 and track $1836. Baseball cost about $1200 more than came in at the gate.

FIRST ACTION PICTURES PUBLISHED IN NORTHWEST OF OREGON-HARVARD CLASSIC IN PASADENA NEW YEAR'S DAY.

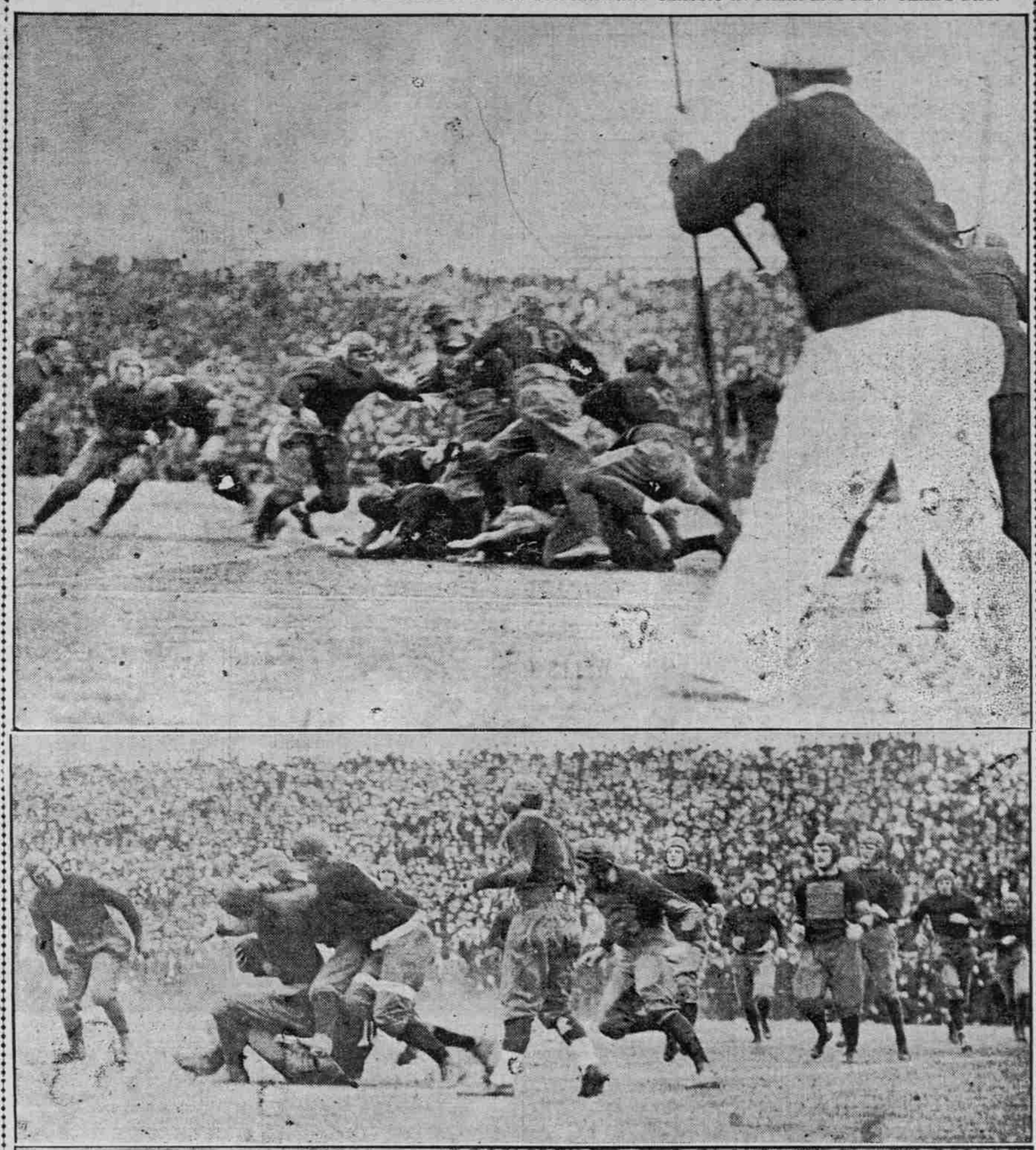

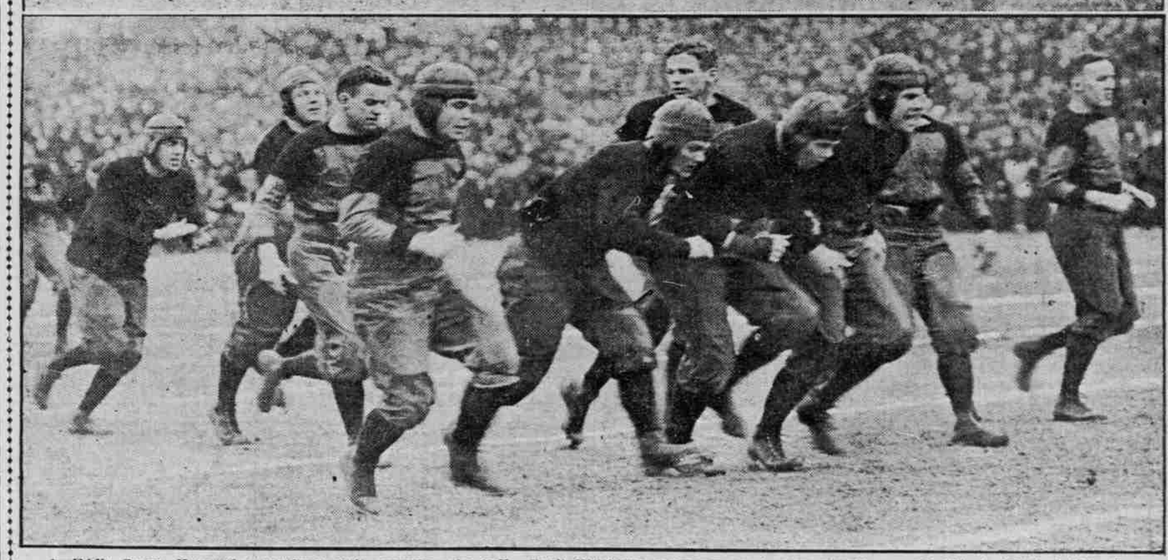

1—Eddie Casey, Harvard sensational half, carrying the ball. Basil Williams of Oregon can be seen standing up slightly in front of him. 2—Oregon back downed by Harvard linemen. 3—Harvard warming up at the start of the first quarter.

2 SOCCER GAMES PLAYED

WAVERLEIGH AND PENINSULA CONTEST IS TIE.

Mount Scott Defeats United Artisans by Score of 2 to 0; Kerns-Bankers Fail to Meet.

Portland Soccer League Standings.

	W.	L.	Td.	Pts.
Peninsula	1	0	1	3
Kearns	1	0	0	2
Mount Scott	1	1	0	2
Waverleigh	0	0	1	1
Artisans	0	2	0	0
Bankers	0	0	0	0

Only two of the three games scheduled for yesterday afternoon in the Portland soccer league were played off. The Waverleigh Athletic club team and the Peninsula park kickers staged a fast and exciting game on the Reed college field, the content ending in a tie with each team scoring one goal.

Peninsula had the better of the contest during the first half and only the work of idlebausch, goalkeeper for the Waverleigh team, held the Peninsula squad to one goal. In the second half the Waverleigh boys staged a comeback and tied the score by registering a goal.

The other game played was between the Mount Scott and United Artisans, the former winning by the score of 2 to 0. Jimmy Duncan, Mount Scott center, scored both of the goals for his team, getting one in the first half and sending the other between the goal posts during the second session.

Stevenson, Clark and Edgar Chamberlain also showed up well for the Mount Scott aggregation.

The game between Kerns and the Bankers, which was scheduled for yesterday afternoon on the Franklin bowl, was postponed on account of the Bankers not being able to get a team together.

TENNIS ELECTION IS SLATED

Recommendations for National Officers Are Made.

NEW YORK, Jan. 4.—Several changes among the officers of the National Lawn Tennis association for the coming year are likely as the result of the selections of the nominating committee submitted for the vote of members at the annual meeting, to be held February 6.

The recommendation of the committee for national officers includes: President, Julian S. Myrick of New York, to succeed George T. Adee; vice-president, Edwin F. Torrey of Clinton, secretary, George W. Wightman of Boston; treasurer, Alfred H. Chapin of Springfield, Mass. The northwestern section has named Ward C. Burton of Minneapolis as a delegate and the California section has named Dr. Sumner Hardy of San Francisco for members of the executive committee.

J. F. MORRILL WINS IN GOLF

Del Monte New Year Tournament Taken From J. G. Levison.

DEL MONTE, Cal., Jan. 4.—J. F. Morrill of Chicago won the Del Monte new year golf tournament today from John G. Levison of San Francisco, one up over 36 holes.

Miss Josephine Moore of San Francisco, with one handicap, defeated Mrs. L. Strassburger of San Francisco, six up and four to play in the finals of the women's play.

100 Miles Ridden in 77 Minutes.

LOS ANGELES, Cal., Jan. 4.—Otto Walker won the 100-mile motorcycle race here today, making the distance in one hour 17 minutes and 42 seconds. Ralph Hepburn was second and L. E. Parkhurst was third.

SPORTSMEN ARE ROUSED

PROPOSAL TO CLOSE WASHINGTON FOR YEAR ASSAILED.

Officials Declare Bar on Hunting and Fishing Necessary to Preserve State's Game.

SEATTLE, Wash., Jan. 4.—(Special.) Will fishing and hunting in Washington be banned for one year? This query, raised by good authorities, has aroused a world of interest among local sportsmen. The game officials say such action is necessary to preserve the sport and a mass meeting to protest against it has been arranged by the local sports body.

The argument has been made that the only successful way in which the restocking of the streams, lakes and fields can be handled is to close the state for a period of years.

This is unnecessary for the upkeep of the game and fish, which are increasing instead of decreasing, according to the sportsmen's association of Seattle.

The sportsmen's association has outlined a plan for restocking of waters and fields and is against the closing of the state as a whole, as suggested, likewise to private control of certain waters of the country through which some of the best fishing districts are barred to anglers.

Arrangements have been made to use the Masonic club hall in the Arcade building, Friday evening, January 9. Both county and state game officials will attend and report on conditions as their departments find them.

World Series Game Question Up.

The National league having gone on record as desiring a nine-game world's series, it is likely that the American will follow its example. Last autumn C. A. Comiskey was for remaining at seven, chiefly because it was custom and plans had not been altered before the championship season began.

JEFFERSON DEFEATED, 30-24

Peninsula Park Quint Wins in Extra Period of Play.

The Peninsula Park five defeated the Jefferson high school quintet on the Peninsula floor Saturday night by the score of 30 to 24. Jefferson put up a fast aggressive game and it required an extra five-minute period to break the 22-to-22 tie at the end of the second half.

Broughton and Steele starred for Jefferson while Pfaender featured for the winners with Murphy and Ford also showing up well.

The line-up:

Pen. Park (30).		Jefferson (24).
Prescott 1	F	6 Froude
Murphy 7	F	2 Goodell
Ford 6	C	10 Broughton
Pfaender 11	G	(Steele
Hausler 2	G	Watson
Brosy	S	
Metcalfe 3	S	

M. Orphan, referee.

TOLEDO AFTER BIG SHOOT

Ohioans Want Grand American Held on Fight Lot.

TOLEDO, Ohio, Jan. 4.—A merger of trapshooting clubs was effected tonight as a preliminary step in an effort to have the grand American handicap tournament held in Toledo next season.

It is proposed to fix up Bay View park, the scene of the Willard-Dempsey fight, and then turn everything over to the American Trapshooting association at a flat rate per target to the participants.

COAST MAY EXTEND BASEBALL SCHEDULE

Season of 28 Weeks to Be Considered by League.

FREAK DELIVERIES HIT

Annual Meeting of Club Managers Will Open Today in San Francisco to Outline Plans.

SAN FRANCISCO, Cal., Jan. 4.—The annual meeting of the Pacific Coast baseball league here tomorrow is expected to result in the adoption of a playing schedule of 28 weeks for the 1920 season, compared with 26 last year, and in the abolition of the "spitball," "shine ball" and other freak deliveries.

The playing season is to start on March 31, according to present expectations and the meeting will pass on a proposal to have Sunday morning games at Stockton between Sacramento and its opponents during the 14 weeks the Sacramento team is at home.

It is understood that the club managers are in favor of doing away with freak deliveries and no opposition is looked for. Among the managers who will attend are Del Howard of Oakland, Ernie Johnson, the new Salt Lake City manager; Clyde Wares of Seattle and Walter McCredie of Portland.

William H. McCarthy, president, will preside for the first time since his election. Lew and Charles Moreling, new owners of the Sacramento club, will be in attendance. It is expected the former will be officially seated as representative of the club. Other directors expected are Charles Graham of San Francisco, J. Cal Ewing of Oakland, William Klepper of Seattle, Judge W. W. McCredie of Portland, John P. Cook of Salt Lake City, John F. Powers of Los Angeles, and Ed Maier of Vernon.

Revision of the constitution and bylaws in the interests of efficiency and better business arrangements will be discussed.

BATTLE CENTERS ON DATES

Season of 28 Weeks Is Expected to Be Adopted.

Every Pacific Coast league director is as strong for the 28-week playing season as a youngster is for Santa Claus.

Judge W. W. McCredie left Saturday night for San Francisco and when the magnates get together today in the office of President William McCarthy, the adoption of the 28-week season should be the least of their troubles.

The principal battle seems to center on the dates.

Last year Judge McCredie drew up a schedule and Jack Cook, Salt Lake "prexy," formed another one. Each was eager to have his schedule adopted. As a compromise measure, the McCredie schedule was adopted for the first half of the season and Jack Cook's ideas were used the second half. Before the season was over the fans, managers and players had a few ideas of their own.

The 28-week schedule means that each team will play every other club in the Coast league four different weeks. Twice they will meet on the home grounds and the same number of times on the road. This is the most logical and the only practical plan.

* * *

Clyde Wares, the baby manager of the Pacific Coast league, after reading the yarn that Del Howard and Bill Rasick claimed they were the only two managers in the Coast circuit who are lined up for next season, has written that as far as the baseball situation in the Puget Sound city is concerned he is "sitting on the world."

"I have eight big leaguers lined up for my club next year," Wares wrote. "Instead of being the joke of the league next year my club is going to be the one that will cause the other managers sleepless nights and worried days.

"The players have not been turned over to me yet, as the owners are trying to get waivers on them. I expect no real difficulty on that score and expect to have all the men in the training camp by March 1."

Wares returned from a trip east and he says he had no difficulty in lining up players to strengthen the Seattle bunch. If Bill Kenworthy, the veteran infielder, regains his form around second base, Wares, the Purple Sox manager, may pilot the team from the bench during the coming year. Wares will be ready to step into the line-up any day. After being slated for the discard in the south, Wares came to Seattle and played fine baseball. There may be another season or two of good ball left in the little fellow.

* * *

Ike Caveney and Willie Kamm, San Francisco infielders, are being sought by the Pittsburg Nationals, Washington Americans and the Detroit Americans, according to reports. Kamm looked mighty sweet at third base, but didn't show much with the willow. Caveney is one of the best all around ball players in the league, playing either third, second or shortstop well. His hitting is also up to standard.

* * *

Joe Wilhoit, who was let out by the Seattle team at the start of the season because he couldn't hit, finished the season with the Wichita team in the Western league with a batting average of .422, in more than 100 games. When Joe was with the Sox he couldn't hit Puget sound with a paddle, but he surely did improve when he went to the Western league. In fact, he broke the world's record for consecutive hitting, pounding out hits on 67 days in succession.

SAN JOSE BOWLERS WIN

Bachelors' Inn Team of Oakland Defeated in Record Game.

SAN JOSE, Cal., Jan. 4.—In an intercity match with the Bachelors' inn team of Oakland, the San Jose chamber of commerce bowling team today made two new Pacific coast team records and a new coast individual record.

The team's total for three games was 3248, its record single game was 1112, and O. J. Forman's single total of 745 is a new high individual mark. Today's game was in preparation for the local team's invasion of the northwest, where they will enter the northwest-international tournament in April.

NORWEGIAN MEETS JUGO-SLAV

Henry Ordeman Matched to Wrestle Marin Plestina.

CHICAGO, Ill., Jan. 4.—Henry Ordeman has been matched to meet Marin Plestina on the night of January 7 at the Second regiment armory.

Ordeman is known throughout the country as a great wrestler. Gotch upon his retirement from the mat, turned his title over to the big Norwegian, declaring him a fit holder of the laurels. The Minneapolis grappler, however, ran into a piece of bad luck and injured one of his knees in a bout shortly thereafter, and was temporarily forced to retire. He has been quietly getting in shape again and last winter, when Plestina was appearing in a Twin Cities theater, meeting all comers, Ordeman gave himself two workouts against the Jugo-Slav on two successive nights, staying 11 minutes and 20 minutes before submitting to a fall.

In several matches this fall and winter in the northwest Ordeman has won over his opponents with ease and his trainers now assure him he is as good as ever. It was with this assurance that he entered into negotiations with Krone for a match with Plestina, whose claims to the heavyweight title he disputes now that the so-called "big four" of the mat—Stecher, Lewis, Caddock and Zbyszko—have decided to stay out of Chicago rather than risk their wrestling honors with Marin.

YALE QUARREL DEVELOPS

CAPTAIN CALLAHAN'S STAND PROMISES TROUBLE.

Return of "Tad" Jones Demanded and Camp Omitted From 1920 Football Committee.

Not a little surprise has been occasioned by recent developments in the football situation at Yale, especially the prominent and what may appear as the arbitrary position taken by Captain Callahan in demanding the return of "Tad" Jones and selecting the football committee with the name of Walter Camp omitted for 1920. As a matter of fact Callahan has not exceeded the authority vested in a Yale football captain by long years of custom and tradition. No college football leader in the country is so dominant as is the captain of a Yale team if he chooses to exercise all his prerogatives. At New Haven it is an unwritten law that the football captain is supreme in the sport during his tenure. In recent years this absolutism has not been brought conspicuously to public attention as it quite frequently was in the old days. As a matter of fact Captain Callahan's decision to take advantage of the power vested in his position is the first instance in not a few years.

* * *

For many years Yale had a system all her own and which succeeded so remarkably well that it elevated the Blue to a position of undoubted leadership in football. Except in rare instances the retiring captain was selected as field coach for the succeeding year. In many ways this was a titular position. In no sense was he head coach as the term is commonly interpreted in these days. While he was perhaps supreme on the field, he did nothing more than reflect the ideas of the coaching board, which decided all policies. The board was variable in composition and number. The system was purely one of graduate coaching, in which care was exercised to prevent radicals from getting on the board. Emergency usually determined the number of coaches in New Haven. Especially was this true in early season, but as the big games approached old graduates of approved orthodoxy were invited to return to whip the team into form, and they usually responded in droves.

* * *

Occasionally Yale's system failed. But it was the exception that proved the rule, and at bottom it was individuals rather than the system at fault. The writer has in mind Burr Chamberlin's disastrous season back in 1898, when Yale was overwhelmingly defeated by Harvard and also lost to Princeton. This marked the first time in the Blue's football history that she was humbled the same year by both her old rivals. Chamberlin did not work in harmony with the system and as a consequence did not receive the system's unqualified support. Just what Captain Callahan will accomplish is to be determined. Of course conditions have changed at New Haven. In the old days there was no athletic director. It is a question whether Al Sharpe will consent to absolute effacement and allow Jones and Callahan to decide the policies, determine the system and select the coaches for next fall's campaign. There is every indication that Captain Callahan would deprive Mr. Sharpe of all football authority. It looks to be a family quarrel that demands settlement if Yale would produce her best gridiron results.

COACH GEORGE HUFF RETIRES

Baseball Mentor at Illinois Turns Job Over to Pupil.

URBANA, Ill., Jan. 4.—George Huff, for 23 years coach of baseball at the University of Illinois, has turned that department over to one of his pupils, "Patsy" Clark. Huff remains as director of athletics, but said today he had reached an age when coaches should bench themselves.

In Huff's years with baseball, Illinois won 11 championships and tied for the honor once. Huff became nationally famous in 1902 when he took his team east and vanquished Yale, Princeton, West Point and Pennsylvania, but fell before Harvard, 2 to 1.

ROSS' POLO TEAM VICTOR

Major Scores Five Goals in Defeating Coronado Blues.

SAN DIEGO, Cal., Jan. 4.—The White polo team, captained by Major Colin G. Ross, defeated the Blue team at the Coronado Country club today by nine goals to one. Major Ross scored five of the goals. General A. C. Critchley of the British army was the leader of the Blue four.

The Canadian team, now at Coronado, will play an American team next Sunday.

J. K. Gill Quint Wins, 30 to 13.

The J. K. Gill company quintet won from the First National bank five on the Y. M. C. A. floor Saturday night by the score of 30 to 13. Mills and Weiser starred for the Gill five while Flanigan featured for the Bankers.

The line-up:

J. K. Gill (30).		Bankers (13).
Barton 5	F	6 Zimmerman
Mills 11	F	7 Flanigan
Weiser 14	C	Stennett
Stieler	G	Warner
Cash	G	Slaven

Scranton, failing to get into the International league and not having high hopes of reorganization of the New York State league, is planning a strong local league for next season and the park formerly used by the New York State league club has already been leased. Jimmy Mullin, former Washington infielder, will manage one of the teams in Scranton's local league.

Jimmy Wilde's next opponent in America will be Clark Tremens. Jimmy, if he has the kick, will punch Carl Tremens delirious.

DEMPSEY IS SIGNED FOR 45-ROUND FIGHT

Coffroth Plans Carpentier Clash at Tijuana.

$400,000 TO BE PURSE

Kearns Willing to Accept Split of $300,000 for Winner and $100,000 for Loser.

(By the Associated Press.)

LOS ANGELES, Jan. 4.—Jack Kearns, manager of Jack Dempsey, heavyweight champion, announced tonight he had accepted an offer of a $400,000 purse from James W. Coffroth for a 45-round fight between Dempsey and Georges Carpentier at Tijuana, Lower California.

"It's up to Coffroth now to sign up Carpentier," said Kearns, "and I understand he has a representative, Charles Harvey, in Europe now, trying to do just that.

"This is the most satisfactory offer we have had. We are willing to accept it on winner or loser basis, perhaps $300,000 for the winner and $100,000 for the loser. These details will be worked out later.

"The fight may draw as much as $750,000, since it will be the first international world's championship battle for 30 years, since Charlie Mitchell met James J. Corbett at Jacksonville, Fla., January 25, 1894.

Dempsey Wants Movie Rights.

"Coffroth may not want the motion picture rights, but whether he does or not, we will want a percentage of them and all other privileges."

Kearns said Coffroth had been in Los Angeles for several days talking the proposition over with him.

Kearns' announcement was made after he had been asked if he had accepted or would accept an offer to Dempsey of $200,000 and a ten-weeks' theatrical engagement in Europe at $5000 a week, announced in Chicago by Charles Cochran, an English theatrical magnate.

"I will not consider anything less than $250,000," said Kearns at first, "and his offer of $5000 a week does not interest me. Why, Dempsey got $15,000 a week in his theatrical engagement right here in America. If these European promoters want to get Dempsey for anything, they'll have to pay double."

Coffroth Announcement Made.

Then he made the announcement regarding the acceptance of Coffroth's offer.

"It's the best made to us," he said "we'll be practically right here at home, instead of having to go to Europe for the fight."

Commenting on the possibility of $750,000 gate receipts, Kearns called attention to the fact the Dempsey-Willard match at Toledo, O., drew about $450,000.

The date of the match, he said, depended, of course, upon whether Carpentier would sign a contract for a bout as proposed by Coffroth.

Coffroth, who is president of a racing association at Tijuana, Lower California, and a well-known sporting man, could not be located here immediately after Kearns' announcement.

COCHRAN SENDS EMISSARY

Dempsey-Carpentier Match for London Is Sought.

CHICAGO, Jan. 4.—Charles Cochran, an English theatrical magnate, who proposes to promote in London a world's championship fight between Jack Dempsey and Georges Carpentier, said today he had sent a personal representative to Los Angeles to confer with Dempsey's manager.

Cochran has offered Dempsey a flat guarantee of $200,000, and in addition, says he will guarantee the champion ten weeks' of theatrical engagement in England and France at $5000 a week.

He also said that he not only has the French champion's signature to a contract calling for $105,000, but has advanced $25,000 to Carpentier.

"London is the logical place for the battle," said Cochran. "It is neutral ground.

"We are offering Dempsey the largest sum ever paid to a fighter. I am doubtful that we would be justified in placing so much money at stake in the United States. I am certain there would be no interference in London and that our city would draw the largest attendance."

BASKETBALL LEAGUE TO MEET

Start of Season, With Game Next Monday, Proposed.

The first meeting of the Portland City basketball league since the circuit was organized last week will be held tonight in the Multnomah Guards clubrooms at 8:15. It is planned to start the first game of the season on January 12 between the Silent Five and the Swastikas. The Waverleigh, Multnomah Guards, Acorns and Arleta are the other teams that compose the league.

P. W. Lee was elected president of the association at the first meeting. It is planned to stage all games on the Y. M. C. A. and Washington High school floors.

Preserve Leased Near Eugene.

EUGENE, Or., Jan. 4.—(Special.)—Two tracts, one of 100 acres and the other of 200 acres, belonging to H. R. Kincaid and his son, Webster L. Kincaid, have been leased by the state game department for a period of five years as game preserves for birds. They are located in the hills southeast of the city. The only terms of the lease are that hunting on these tracts shall be forbidden until the five years' period has expired, the owners of the tracts having free use of the land.

Chemawa Defeats Legion.

SALEM, Or., Jan. 4.—(Special.)—The Chemawa basketball team last night defeated the American Legion aggregation of Roseburg by a score of 38 to 22. A large crowd witnessed the game and each team had its quota of rooters. Donald and Bittles starred for Chemawa, while Black and Willett led for Roseburg.

Smallpox Postpones Hockey Play.

HOUGHTON, Mich., Jan. 4.—Smallpox on the Canadian border today caused postponement of the opening tomorrow night of the American Amateur Hockey league season. The team from the Canadian Soo was to have played the Portage lake combination here.

Chicago Basketers Victors.

CHICAGO, Jan. 4.—Chicago university defeated Wabash at basketball last night, 31 to 19.