LOSS OF LESLIE IS FEARED BY COACHES

Injury to Oregon Tackle May Keep Him Out of Game.

LIGHT SCRIMMAGE RULE

Lemon-Yellow Mentors Expect Condition to Play Big Part in Washington Game.

UNIVERSITY OF OREGON, Eugene, Nov. 5.—(Special.)—That Spike Leslie, Oregon tackle, whose foot was injured in the Washington game last Saturday may not be able to play in the Washington State college game in Portland is the fear of Coach Shy Huntington and Trainer Bill Hayward.

Spike has a broken bone in his foot and is still unable to bear any weight on it. He is still using crutches to get around with. Bill Hayward still believes that Leslie will have a chance to get in the game, but that chance is very slim. "His foot is improving slowly," he said, "but I can't tell what might happen in the last couple of days."

Hayward is treating Leslie every day, generally spending the larger part of the morning giving the leg a series of steamings and rubbing. Bill Hayward said several days ago, "Spike has only one bone broken; there are several in his foot." With Leslie out of the game Oregon will have to rely on Bill Steers alone to do Oregon's punting.

Old Lineup Possible.

Shy is considerably worried about the possibilities of Leslie not being able to play, but if he does, Huntington will start the same lineup which he used in the Washington game. Should Leslie's foot not enable him to play, "Bas" Williams will be shifted to tackle and "Al" Harding put in at guard. The two mentors of the team have little to say of the prospects in Portland, "Shy" said: "I believe we will have an even break, but I certainly wish that the team was in the same condition as it was when we left for Seattle."

Hayward had little better to offer. "The team that is in the better condition will win, and we are certainly in poor condition right now."

Light Scrimmage in Order.

Light scrimmage was in order tonight. All of the men who were in last Saturday's contest got a taste of it, of course with the exception of "Spike." Practice had been harder and harder each evening, and tomorrow night will probably see one of the stiffest workouts of the season.

According to "Shy" the team will leave Eugene for Portland, Friday at 7:35 A. M. A big rally is planned to send off the men, and a tag day will be held tomorrow on the campus to raise funds to send the band to Portland. Plans are under way for the staging of a big rally in Portland on Friday night, or early Saturday morning. This is materializing under the leadership of yell king "Slim" Crandall.

LIBERAL SCORING PREDICTED

Philbrook Believes Teams Will Register Two Touchdowns Each.

"Saturday's game between the University of Oregon and Washington State college is a toss-up, but put me down as predicting that each team will score at least two touchdowns," said George Philbrook, former famous tackle at Notre Dame, who is now coaching the Multnomah Amateur Athletic club eleven. No one is in a better position to pick a winner than Philbrook, whose winked "M" warriors have taken a licking at the hands of both institutions.

"It is going to be the hardest fought battle in years," said Philbrook while discussing football in general last night. "Victory will go to the team with the greater endurance. I understand that Oregon suffered in injuries against Washington, but leave it to Bill Hayward to have them in tip-top shape when the whistle blows. On the other hand, I believe that Gus Welch is even a better coach than was the famous Bill Dietz and will have his men on edge for the battle Saturday."

Fred Schroeder of Washington State and a member of Nick Williams' 1917 Spokane baseball club, has arrived in town to handle the publicity for the Cougars. He said yesterday afternoon that Captain Dick Hanley, the Cougar quarterback, is in the hospital suffering from injuries received in the Idaho game Saturday, which forced him to accept the attentions of a nurse. It is problematical whether or not Hanley will appear in the battle Saturday, although he will make the trip.

* * *

Heavy rains have forced Coach Welch to confine all practice to the floor of the state college gymnasium, Schroeder declared. The team will arrive tomorrow morning and will stop at the Multnomah, Friday afternoon the Cougars will take their final rehearsal on Multnomah field before the decisive clash with Shy Huntington's crew.

* * *

Coach William "Lonestar" Dietz, former Cougar coach who gave Washington State two coast championship teams in 1915 and 1917, is now starring in a film company of his own at Hayden lake, near Spokane. Dietz, who gained great fame in 1915 when his eleven negotiated the season without a defeat and by conquering Brown university at Pasadena on New Year's day, 1916, is directing a company at his studio which is producing Indian plays exclusively. It was Dietz' ambition, while coaching, to some day endeavor to portray on the screen the true history of his fellow aborignes.

When the Cougars defeated Multnomah recently in Spokane by a wide margin, Dietz was on the bench pointing out to his former Carlisle classmate, Coach Gus Welch, the shortcomings of the team. Welch called signals on the famous Carlisle teams of 1912-13-14, of which Glen Warner was coach.

GIRL, 14, OUTSWIMS VETERAN

Ruth Scudder Beats Frances Schroth in Honolulu Dash.

HONOLULU, T. H., Nov. 5.—(By the Associated Press.)—Fourteen-year-old Ruth Scudder of Honolulu defeated Mrs. Francia Cowells Schroth of San Francisco in the 50-yard breast stroke swim here yesterday, her time being 46 2-5 seconds.

Norman Ross of San Francisco won the 220-yard swim in 2:26 2-5.

Captain of the West Point footballers can't get a job on his own team. Probably feels like a candidate who can't carry his own ward.

PAIR OF WASHINGTON STATE COLLEGE VETERANS WHO WILL PLAY AGAINST OREGON FOR LAST TIME ON SATURDAY.

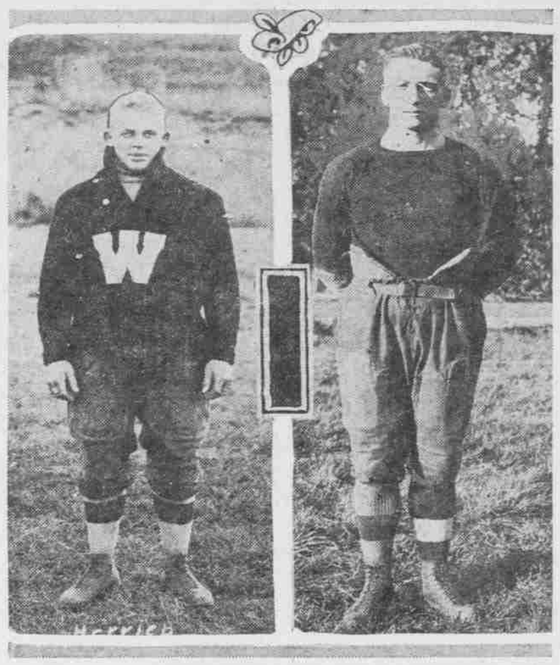

LEFT—WALTER "FAT" HERREID, RIGHT TACKLE. RIGHT—BERT BROOKS, LEFT END.

WASHINGTON MEN DRILL

SATURDAY'S DEFEAT BY OREGON IS BENEFICIAL.

Coach Hunt Finds University Players Less Confident—Pullman Struggle Regarded as Test.

UNIVERSITY OF WASHINGTON, Seattle, Nov. 5.—(Special.)—Spurred on by the defeat at the hands of the Oregon eleven, the purple and gold team is back in the harness, working like galley slaves, with ego a thing of the recent past.

Pullman's angora is now the ambition of Coach Hunt and his men. A victory over that opponent, they think, will in a large measure erase the sting administered by the lemon-yellow warriors from the south. The Washington mentor gives over-confidence and an uneven run of luck as the main cause of defeat last Saturday. He figures that the Sun Dodgers stand a better chance of winning from the Palousers than they did from Oregon. They will enter the lists in Pullman with the expectation of a hard fight.

Washington is slated to meet an all-star aggregation representing the football talent of the Pacific fleet Saturday. The game will be fortunate for the Sun Dodgers, coming as it will, the week before the big game with Pullman. Then the opportunity will be given for trial of forward pass practice which will be worked on before that time.

University of Washington rooters at the W. S. C. game will be numbered by hundreds. If present plans are successful and an "all Washington flier" has been arranged for. The special train will leave Seattle Friday evening and arrive in Pullman Saturday morning. According to plans, all purple and gold rooters will breakfast at the Davenport, make as much noise as possible during the forenoon, attend the game in the afternoon and return either Saturday night or Sunday morning.

RUTH NOW MAKING MONEY

Exhibition Games Help Out Purse and Movies Will Also.

LOS ANGELES, Cal., Nov. 5.—(Special.)—Although his Boston contract called for only $12,000 last season, Babe Ruth's income from baseball this year may not fall short of $25,000 and will surely run over $20,000, the amount of salary he is demanding for 1920. Ruth is now in Los Angeles playing in exhibition games and preparing for a whirl in the movie game.

Since the close of the American league season the colossus of Swat has capitalized his reputation in mostly exhibition games. He is a better business man than he used to be, for he now receives guarantees and percentages.

In two games played on October 18 and 19 Babe's share of the spoils was $3500. He expects to pick up from $5000 to $10,000 on the Pacific coast this winter. The Californians have never seen Ruth, and it is his intention to play ball and not so much for the movies.

Ruth is under contract with Boston for two more years. He wants to tear up that contract and sign one calling for $20,000.

BEAR STEAK IS MISSING

Plenty of Chinese Pheasants Are on Banquet Menu at Hood.

HOOD RIVER, Or, Nov. 5.—(Special.)—Weather conditions eliminated bear steak and fried trout from the menu of the banquet held tonight by members of the Hood River Game Protective association in honor of the state game and fish commissioners, Jack Stone, Warren and Fleishner, State Game Warden Carl D. Shoemaker, State Master Fish Warden R. E. Clanton, State Biologist W. L. Finley and Game Warden W. O. Hadley. China pheasants, however, were served in plentiful number, and the 75 guests present had their fill of the delicious young birds.

Pheasants were killed for the occasion by Alva L. Day, J. H. Fredricy, Sol J. Spear, F. G. Lindsey, O. H. Rhoades, Ivan T. Schear, A. R. Crulkshank, E. A. Earl and Edgar Franz and W. D. Ellis. George I. Slocom was in charge of the banquet. W. H. Boddy, pastor of the Riverside Congregational church, was toastmaster.

Centralia Player Recovers.

CENTRALIA, Wash., Nov. 5.—(Special.)—Although it was thought at first that he had fractured his skull in the football game between Olympia and Centralia at Olympia Saturday, Russell McGaffrey, Centralia halfback, was back in school yesterday. His injuries appear to be confined to a sprained ankle, neck and a huge bump on his head. He was taken to an Olympia hospital from the field in an unconscious condition, but rallied so that he was able to be brought home Sunday.

Three Hunters Are Fined.

ROSEBURG, Or., Nov. 5.—(Special.)—Three hunters yesterday paid the penalty in the local justice court for violations of the state game law. J. L. Gilbeaux was fined $25 for killing a fawn, while his cousin, L. G. Gilbeaux, was assessed an equal amount for hunting without a license. Charles S. Smith, a deputy game warden, pleaded guilty to killing a doe fawn and was fined $50.

PULLMAN'S LINE HAS EDGE ON U. OF O.

Advantage Conceded to Three Center Men of Cougars.

ENDS ARE NEARLY EVEN

Strength of Oregon Backfield Is Relied On to Overcome Power of Silver-Red Forwards.

BY HARRY M. GRAYSON.

Who'll win the big game?

No. 1.—The attack.

Washington State college has the superiority in the line, with the ends all but on a par, with the shade, if any, going to the Cougars, this advantage being offset by the fierce attack of the University of Oregon backfield.

Despite the fact that Captain Dick Hanley, the staters' first strong quarterback, is under a doctor's care at Pullman, the inside dope is that he'll start against the lemon-yellow. Dick will undoubtedly not be his 100 per cent self on Saturday afternoon because of injuries incurred against Idaho, and this gives Oregon an even greater advantage in the backfield. At his best Dick Hanley is the equal of Bill Steers. Steers is more apt at running back punts and open field work than is Dick Hanley, but the latter, taking everything into consideration, runs neck-and-neck with Bill.

Should Hanley fail to start or be forced to quit because of injuries, Skadan and McIvor, who also play at halfback, are in the reserve for Gus Welch. "Skeeter" Manerude is "Shy" Huntington's second-string quarter. The best that can be said of the Eugene high school boy is that right now he is as good or better than was Arson Cornell in his palmy days.

Captain Everett Brandenburg, Vince Jacobberger, Chapman and Francis Jacobberger give Oregon the call over Moran, Jenne, Skadan and McIvor at the half-back positions. All four sons of Oregon get started like a shot from a French 75, are game as pebbles and have proved that they can make yardage against almost any kind of a defense.

Jenne Rather Light.

Moran and Jenne, barring injuries, will most likely sail through the whole engagement for Welch. Moran's biggest handicap is that he at times runs more or less straight up. He's big and powerful, is spending his second season on the varsity squad and has a season with the marines under his belt. Jenne won't weigh over 158 pounds. He's not heavy enough for line plunging, but has proved to be a bear on circling the ends behind the Carlisle interference which Welch, like Bill Dietz, employs.

Although Gillis, Pullman fullback, is a little better on low line plunging than is Holly Huntington, the shade in the center of the backfield goes to Oregon. Huntington seldom gets hurt, keeps plugging, and can generally be relied upon for a needed gain when it is most desired. Holly has the most experience, although this is Gillis' second year with the staters and he pastimed with the marines of 1918. Huntington starred with the Mare Island team of 1917. Jim Durrwachter is Welch's spare fullback.

Analytically speaking, with Hanley partially incapacitated, the lemon yellow has an advantage in every department of the backfield.

Brooks and Roy Hanley, brother of Captain Dick, who play the wing positions for the Washington Staters, in all fairness, might be said to slightly excel Stan Anderson and Martin Howard.

Brothers Cut Figure.

If either of the latter excelled on the offensive, Welch's pair would not have even a frog's hair's shade, but as it is, Roy Hanley's ability to catch forward passes gives him the edge. Those short and snappy passes—Brother Dick to Brother Roy—providing Dick plays, will be a distinct feature of Welch's attack.

In every play on the college's offensive that marvelous pair of tackles—Walter Herreid and Fred Hamilton participate in the interference. Herreid and Hamilton are the best set of tackles in the conference. Against them will be Ken Bartlett, Bazz Williams and Spike Leslie. It is possible that Leslie will be out for he injured a bone in the instep of his right foot against Washington. Williams is none too fit as he has been suffering with water on the knee. Bartlett speaks for himself. He was a member of the 1916 Oregon team and can handle any tackle in the business. Washington State, however, takes the blue ribbon when speaking of the tackles. Herreid and Hamilton are too strong.

Carl Mautz will play on one side of Brick Leslie, center, on the Oregon line. Al Harding is not as good as Mautz, but is formidable. Against Mautz and Harding will be Carl King and Elwart, with Ray King, Karl's brother, as the handy man. Earl Dunlap will oppose Brick Leslie at center. The middle of Huntington's line did not appear up to snuff when pitted against the University of Washington. Washington State college's three center men are as good a trio as ever cavorted on the coast and the Cougars have a strong advantage there.

Welch Uses Passes.

Welch uses the direct passing system with heavy interference. His team is at its best at off tackle plays and his forward passes with Dick Hanley on the passing end are short and snappy.

Coach Huntington gained his first knowledge of big league football under Hugo Bezdek. When Bez took a licking at the hands of Lonestar Dietz in 1915 he immediately copied a lot of Bill's stuff. The combination of the original Bezdek and the original Dietz in "Shy" Huntington's foxy head amounts to practically a new technique of attack.

Most of Oregon's yardage last Saturday was made by men shooting through a gap outside of tackle and inside of end, although the purple and gold ends were boxed up frequently. It's rather easy for a smart team to box up the craftiest kind of an end and Ted Faulk of Washington fell victim more than once.

Will Oregon's backs make enough yardage to offset the Cougars' stonewall line? Two great scoring machines will face one another. There's bound to be plenty of action and the rival clubs figure to be at one another's goal line continually. It may develop into a sort of a free-scoring contest on the order of the Washington-Oregon game, which ended 24 to 13. Neither aggregation has the advantage in three-point getters. Captain Hanley and Jenne are equal to Holly Huntington, Steers and Manerude. Jenne and Manerude are apt to furnish thrills by attempting drop-kicks from long distances. Tomorrow—The defense.

STANFORD STOCK SOARS

DEFEAT OF ST. MARY'S ADDS TO STANDING.

Cardinals Again Upset Dope Sheet. California Semi-Finals to Be Played November 15.

STANFORD UNIVERSITY, Palo Alto, Cal., Nov. 5.—(Special.)—While the Stanford-St. Mary's football game last Saturday did not eliminate any teams from the race for the state championship, it decidedly put the Cardinal eleven into the running. Early in the season Berkeley scored a 10-0 win on the Saints in a hard-fought battle. Stanford entered the contest with Bonney, her best half, and Bihlman, guard, out of the game with injuries, and nevertheless walloped the Saints almost twice as hard as the Bears did.

The result of this game, combined with the defeat of the Aggies a week ago, is making people realize that Stanford has a stronger team than they thought she had. Such a decisive win over St. Mary's is almost as complete a reversal of the dope as the Aggie victory was. As a result Stanford football stock is soaring here, and Cardinal supporters are looking toward a 50-50 break with California in the big game three weeks off.

The remaining contenders for the California state championship are the University of California, the University of Southern California and Stanford, these being the only three unbeaten teams. The semi-finals will be settled November 15, when Stanford meets the University of Southern California in Los Angeles.

WALLA WALLA BOY KILLED

Stuart C. Emigh of High School Eleven Is Electrocuted.

WALLA WALLA, Wash., Nov. 5.—Stuart Cyril Emigh, aged 19, was electrocuted in the garage at the family home last night, when he took hold of an electric light wire. There was but 110 volts in the wire and he is thought to have been dazed by the shock and fallen against the car and struck his head.

Emigh was a member of the Walla Walla high school football team and prominent in school.

Difference between football and baseball: A baseball fan is a fan when the team's winning.

COMMERCE LOSES TO HILL ACADEMY, 7-0

First Period Touchdown Ends Scoring for Day.

LOSERS' KICKING IS WEAK

Teams Show Nearly Even Aside From Punting—Line Attacks Yield but Little.

Interscholastic Football League Standings.

	W.	L.	Pct.		W.	L.	Pct.
Jefferson	5	0	1.000	Hill	3	3	.500
Washington	4	1	.800	Columbia	1	4	.200
James John	4	1	.800	Benson	0	5	.000
Lincoln	4	2	.667	Commerce	0	6	.000
Franklin	3	2	.600				

Commerce held the Hill Military eleven to a 7 to 0 score yesterday afternoon on Multnomah field in a hard game. Hill scored in the first period, after which the ball see-sawed through the center of the field, neither team having the advantage except in the punting line, where the honors went to Churchill of Hill, who got away some good kicks.

Commerce is decidedly weak at the kicking game and would be able to make a better showing in the interscholastic league if they had a good punter.

Hill did not put up the fight that they have shown in previous games and seemed to be satisfied after they had put over one touchdown. The Bookkeepers' line had the jump on their opponents and time and again broke through and smeared the Cadet backs before they could get started.

Commerce kicked off and Hill got the jump on Coach Murphy's boys, working the ball to the Bookkeepers' 15-yard line before they were stopped. The Commerce line held for downs and Johnson of Commerce got away a short punt.

Hill Starts March.

The Hill Cadets started on the "double-time" for Commerce's goal line again and did not stop until they had shoved Churchill across for the only score of the game. Churchill added another point by the goal kick.

In the second period, with only a few minutes left to play, Commerce started on a rampage toward the Cadets' goal, but its hopes of putting across a marker were killed when Dick Ball intercepted a forward pass and Churchill punted the ball out of danger.

A pass, Churchill to Day, for 20 yards, was the only feature of the second half.

Numerous penalties were handed out to both teams for holding and offside.

Passes Used Successfully.

Passes were tried by both teams with fair success. Johnny Johnson, one of Hill's best backfield men, witnessed the fray from the sidelines. Johnson has been pretty well used up in the early games of the season and the doctor's orders may keep him out for the rest of the season.

On the Hill line Hartman and Green showed up well, while Dick Ball, Irve Day and Harold Churchill starred in the backfield.

For the losers, "Peanuts" Pander again covered himself with glory, while the work of Johnson on the line and Fehse in the backfield looked good.

The summary:

Hill (7).		Commerce (0).
T. Austin	LER	Keppinger
Green	LTR	Stringham
Hartman	LGR	Pullen
A. Heyden	C	Bastain
Dooley	RGL	Masters
Halfaway	RTL	Johnson
Goodrich	REL	Kieling
Churchill	Q	Pander
Ball	LHR	Fehse
Day	RH	Wright
H. Hayden shrdlu	ETL	Grider
H. Heyden	RH	

Score by quarters—	1	2	3	4	
Hill	7	0	0	0	—7
Commerce	0	0	0	0	—0

Substitutes—Hill, Davis for H. Heyden, H. Heyden for A. Heyden, Wright for Dooley, A. Heyden for Dooley, G. Wright for Davis, Webb for T. Austin, T. Austin for Wright, Davis for Webb. Commerce, Dering for Grider, Stringham for Munger, Munger for Dering, Van Buren for Stringham.

Officials—Referee, Earl A. Harmon; umpire, C. A. Stubling; head linesmen, Joseph Hardie timers, Earl R. Goodwin and M. Paulback.

FRESHMEN STILL IN GAME

Other Battles Sought in Spite of Defeat by O. A. C. Rooks.

UNIVERSITY OF OREGON, Eugene, Nov. 5.—Special.)—The freshman football squad, although defeated last Saturday by the Aggie Rooks, are continuing practice. The Oregon Agricultural college game was the big contest of the year for the first-year men, and Graduate Manager McClain is seeking a return game with the Rooks, preferably for homecoming week-end.

It is probable that a game with some strong high school eleven of Portland or the valley will be played and also with one of the smaller valley colleges.

Meantime the frosh are helping the varsity train for Saturday's contest by nightly scrimmage.

AKRON BREAKS INTO LEAGUE

Ohio Town Succeeds Binghampton in International Body.

NEW YORK, Nov. 5.—The International Baseball league playing circuit will include Akron, O., instead of Binghamton, N. Y., next season.

The franchise of the Binghamton club was sold today for $30,000 to Frank W. Doyle and Charles S. Skelly, representing a syndicate of Akron business men. The sale was ratified at a special meeting today of the league.

Legion Defeats Centralia.

CENTRALIA, Wash., Nov. 5.—(Special.)—The American Legion team defeated the Beavers in three straight games as the second series in the newly organized Centralia bowling league Tuesday night. George F. Skiff rolled high score of 177, while Russell Hodge took high average of 172. Both men bowled on the American Legion team.

Armistice Day Ball Announced.

HOOD RIVER, Or., Nov. 5.—(Special.)—In their celebration of armistice day next Tuesday the local post of the American Legion will hold a ball at Heilbronner hall. Patronesses for the event will be Mrs. Charles Steinhauser, Mrs. Kent Shoemaker, Mrs. George R. Willur, Mrs. H. D. W. Pinco, Mrs. V. R. Abraham and Mrs. Edward W. Van Horn.

Disabled Vessel Nearing Port.

NORFOLK, Va., Nov. 5.—Wireless reports tonight said the American steamer Wahkiakum, disabled off the Virginia capes Monday night, by engine trouble, was headed into Hampton Roads in tow and should arrive in port before morning.

LEWIS UNION SUITS

The Comfort of Confidence—

THERE is as much comfort in buying LEWIS QUALITY UNION SUITS as there is in wearing them.

If you have worn them before, you know you are assured fit, extraordinary quality and softness of material.

This is the Comfort of Confidence!

There is a LEWIS QUALITY UNION SUIT for you at the price you wish to pay, with the assurance that it is made to the same high standard that has made LEWIS first in the UNION SUIT business.

Only at Best Stores

If your dealer does not carry Lewis Union Suits, let us know and we will see that you are supplied.

LEWIS KNITTING CO.
JANESVILLE WISCONSIN

Business Men's Exercises (No. 1)

(Especially prepared by Wallace System of Physical Training, Chicago.)

Left foot forward; arms straight up over shoulders. Take deep breath. Bend over; touch floor. Exhale bending over; inhale coming back. Take these each morning in your Lewis Union Suit. See our other advertisements for further movements.

The Lewis trade-mark of never-failing quality.

IDAHO COACH TO QUIT

RUMOR SAYS BLEAMASTER IS TO LEAVE MOSCOW.

Defeat by Washington State Last Straw to Disappointed Fans of Gem Commonwealth.

MOSCOW, Ida., Nov. 5.—(Special.)—It is rumored here today that Captain Breshears, of the University of Idaho eleven, is reported to have stated in Pullman Saturday, following the crushing defeat of 37 to 0 administered by the Washington state team, that Coach Bleamaster was requested to resign.

It is known that Assistant Coach Hutchinson, a former Princeton player, is now in complete charge of the eleven, Bleamaster having requested that the new regime be enforced in order to avoid disruption. It is said that on the Monday previous to the game with Washington State the squad met in the gymnasium following practice and informed Bleamaster that they would refuse further to practice under his coaching. Bleamaster in turn stated to the team that to avoid friction and in view of the season's big game at Pullman, he would resign in favor of his assistant.

Although a legion of veterans returned this year and prospects were that the gold and silver would humble several rivals, the team has thus far endured a miserable season.

COPELAND NOW HEADS TEAM

Pullman Junior Takes Charge of Basketball Squad.

WASHINGTON STATE COLLEGE, Pullman, Nov. 5.—(Special.)—Eddie Copeland, a member of the junior class, today was elected captain of the 1919 State college basketball team. He has been placed in charge of the squad, which is daily working out in Bohler gymnasium.

Copeland was a member of the championship 1916 team, which went through the season with but one defeat. Moss and Copeland, members of that five, are candidates for this year's team. Sorenson and Bohler having graduated, while Ivan Price gave his life for his country in the marine drive near Chateau-Thierry.

Candidates for this year's five include Captain Copeland, H. Burgess, Kotula, Gillis, McIvor, Moss, Rockey, Jacobson, Jackson, King, Fenn, Cisna, Boucher, Nash, Rathburn and Bob Douglass. Rockey is a basketball letter man with two years' experience.

DOUBLE-HEADER SCHEDULED

Brooks-Leggitt and Wisley-Cole Fives to Meet Tonight.

What promises to be two closely contested games will hold the floor in the Multnomah Amateur Athletic club house basketball league tonight. The Brooks team is to play the Leggitt aggregation in the National league, while the Wisley hoopers will meet the Cole five in the American league.

The Wisley team has won one game in the American league, while the Cole aggregation has lost one contest, and Chairman George A. Anderson looks for a red-hot contest.

Although the Leggitt team has dropped two straight games in the National league, they are expected to put up a hard struggle against the fast-traveling Brooks quintet tonight.

Play in both of the leagues is speeding up and the captains of the various teams are continually strengthening their lineups, which speaks well for a narrow race for the championship in both divisions. At the present time the Twining team is leading the National league with two victories, while Joe Reisch's squad is holding the top of the percentage column in the American league with two wins and no losses.

Soldiers Barred From Gaelic Games

DUBLIN, Nov. 5.—The Gaelic Athletic association throughout Ireland is rigidly carrying out its rule that no soldier who has served in the British army shall be allowed to take part in games held under its auspices. At Enniscorthy, Wexford, when the teams lined up for a hurley match, it was found that one of the players was a former soldier. The players refused to go on with the game until he was replaced by another player.

Read The Oregonian classified ads.

What!

Fiber Silk Shirts at $2.95

Sure as You Live!

SEE BACK PAGE

SALOME 8c

Mild Havana Short Filler Cigar With the Reinforced Head *Just Smoke One*

2 for 15c

The Hart Cigar Co., Dist., 303-307 Pine St., Portland. Phone Broadway 1703; Home, A 4653.

FOOTBALL

University of Oregon
of Eugene, vs.
Washington State College
of Pullman

SATURDAY, NOVEMBER 8, 1919—2:30 P. M.
MULTNOMAH FIELD

General Admission $1.00
Reserved Seats 1.50
Boxes 2.00

Advanced Seat Sale at A. G. Spalding & Bros., Broadway at Alder

THE WORST THING I KNOW OF.