CITY NEWS IN BRIEF

City Editor .....Main 7070, A 6095
Sunday Editor.....Main 7070, A 6095
Advertising Department...Main 7070, A 6095
Superintendent of Building..Main 7070, A 6095

OREGONIAN AT RESORTS

Subscribe with the following agents at your summer resort to secure the most prompt delivery of The Oregonian. City rates. Subscriptions by mail are payable in advance.
Barview, Or.....F. C. Robinson
Bay City, Or.....O. E. Shelley
Bayocean, Or.....F. D. Mitchell
Brighton, Or.....A. W. Rowe
Carson, Wash.....C. B. Smith
Ecola, Or....Cannon Beach Merchandise Co.
Garibaldi, Or.....S. M. McMillan
Gearhart, Or.....W. S. Robinson
Long Beach, Wash.....W. H. Strauhal
Manhattan Beach, Or.....S. F. Angel
Manzanita, Or.....E. Kardell
Nahcotta, Wash.....H. J. Brown
Neah-kah-nie, Or.....A. C. Anderson
Netarts, Or.....Mrs. H. M. Cross
Nehalem, Or.....D. C. Perejoy
Newport, Or.....O. T. Herron
Ocean Park, Wash.....Emma S. Campbell
Pacific Beach, Wash.....Burke Cole
Pacific City, Or.....D. F. Edmunds
Rockaway, Or.....Frank Miller
Seaside, Or.....A. J. Gillette
Shipherd's Hot Springs, Wash.....Mrs. N. St. Martin
Seaview, Wash.....George N. Putnam
Tillamook, Or.....J. D. Lamar
Wheeler, Or.....R. H. Coty
Woods, Or.....Charland & Deuel
Wilhoit Spring, Or.....F. W. McLeran

AMUSEMENTS

HEILIG (Broadway at Taylor)—Alexander. "The Man Who Knows." This afternoon and tonight.
ALCAZAR (Eleventh at Morrison) Alcazar Musical Players in "King Dodo." This afternoon and tonight.
PANTAGES (Broadway at Alder)—Vaudeville; three shows daily, 2:30, 7 and 9:05.
HIPPODROME (Broadway at Yamhill)—Vaudeville and moving pictures. 2 to 5, 6:45 to 11 P. M. Saturdays, Sundays and holidays continuous, 1:15 to 11 P. M.
STRAND (Washington street, between Park and West Park)—Vaudeville and moving pictures, continuous.
COUNCIL CREST—Free amusement park. Take "CC" cars, Morrison or Washington streets.
THE OAKS AMUSEMENT PARK (cars at First and Alder)—Armstrong Folly company in musical comedy.
COLUMBIA BEACH (Vancouver cars)—Swimming, dancing, amusements.

THRIFT STAMPS
WAR SAVINGS STAMPS
On Sale at
Business Office, Oregonian.

OREGON SAFETY COUNCIL PROPOSED.—W. H. Rasmussen, field secretary of the National Safety Council, will address the proposed Oregon safety council at a luncheon to be held Tuesday noon in the Chamber of Commerce. Mr. Rasmussen is chairman of the committee on permanent organization and it is expected the Oregon council will be formed. The following Oregon concerns are members of the National Safety Council, with which the state council will be affiliated, when perfected: Public safety commission, Coast Shipbuilding company, Columbia Engineering company, Crown-Willamette Paper company, Grant Smith-Porter Shipbuilding company, National Hospital association, Northwest Steel company, Peninsula Shipbuilding company, Spokane, Portland & Seattle railroad, Willamette Iron & Steel company, Oregon-Washington Railroad company.

CITY ASKED TO GIVE $100.—Request for a contribution of $100 to the American women's hospitals was made of the city council yesterday by W. P. Strandborg, who had been named state chairman to take charge of the work of raising Oregon's quota of $5000. Mr. Strandborg explained the great work that confronts the American women and said that as Oregon's quota was so small, it had been deemed unnecessary to organize a drive. Members of the council replied that an appropriation could not be made legally, but Mayor Baker promised to confer with the boxing commission and ascertain if the sum of $100 could be obtained from funds of that body.

METHODISTS PLAN CAMP MEETING.—The Scandinavian Methodists in Portland, Vancouver, Oregon City, Clackamas, Highland and Salem are to have a one-day camp meeting tomorrow at Chautauqua park, Gladstone. The speakers will be the district superintendent, Rev. Antony E. Lind of Salem, Rev. Abel Eklund of Portland, Rev. J. N. Burdell of Tacoma and Mrs. Abel Eklund of Portland. The church choirs, the Portland church orchestra and some noted solo singers will render a musical programme. Gust Shold of Portland is to lead the congregational singing. Several services are to be held during the day, beginning at 10:30 o'clock.

REV. FRANK O. BELDEN AT WHITE TEMPLE.—Rev. Frank O. Belden of the First Baptist church of San Diego will speak tomorrow during the morning and evening services at the White Temple. Rev. Mr. Belden is new to the Pacific coast having come to San Diego about a year and a half ago. On August 3 he occupied the pulpit of Dr. J. Whitcomb Brougher in the Los Angeles White Temple.

FACTORY PERMIT GRANTED.—The application of the Ukase Investment company for a permit to build a factory building at Fifteenth and Couch streets was granted yesterday by the city council after plans for the structure had been submitted and after the promoters had agreed to make such changes as may be recommended to eliminate annoyance to residents of that part of the city.

GOOD BEACH WEATHER.—Everybody's going, but don't forget everybody makes crowds—crowds make accidents. Go to the beach, but take one of our accident policies with you, for it is better to be insured than sorry. W. R. McDonald & Co., Yeon bldg. Marshall 2391.—Adv.

CANADIAN MONEY DEPRECIATED.—Hereafter we will accept Canadian money only at a discount of 6 per cent on face value, the only exception being 5 and 10-cent coins. Our conductors, agents and tellers have been so instructed. Portland Railway, Light & Power Co. —Adv.

SPECIAL DEMONSTRATION during national CaloriC week! Prepare for winter now! Let us explain how the CaloriC pipeless furnace saves half the fuel and is so clean to operate. Caloric Pipeless Furnace Co., 314 Stark, near Sixth. Phone Main 7654.—Adv.

MONTROSE PARK, COLUMBIA HIGHWAY. OPEN DAILY AND SUNDAY. Attractive picnic and pleasure grounds. Sandy beach; excellent bathing. Bring the family; spend Sunday.—Adv.

KNIGHT'S ECONOMY DEPT. invites the out-of-town people to take advantage of their mail order dept., send description, size and price of shoe desired.—Adv.

FOR SALE.—By owner, highly improved Park Rose acre, fruit, garage; good modern 6-room house; full basement. Tabor 9262.—Adv.

DR. ELLA K. DEARBORN, 800 Union ave. north; office hours after 1:30 P. M. Sundays and mornings by appointment.—Adv.

HILL MILITARY ACADEMY opens September 17. Make reservations now.—Adv.

DR. R. R. HAMILTON returned; diseases of women and surgery; suite 408 Morgan bldg.—Adv.

MILK DIET TREATMENT.—The Moore Sanitarium. Phone Main 6101, East 47. —Adv.

FOR SALE.—7-room modern bungalow, Portland Hts., $5500. Phone Mar. 1720. —Adv.

RAINBOW ROCK SPRINGS and Kemmerer coal. Carbon Coal Co., East 1188.—Adv.

HUMMEL CORSET PARLORS open for fall season; 404 Central bldg.—Adv.

WE GRIND everything. Portland Cutlery Co., 86 6th st., near Stark.—Adv.

DR. J. H. CUDLIPP, dentist, returned; 1201 Selling bldg. Main 5204.—Adv.

A FEW choice antiques for sale. Telephone Bdwy. 4480.—Adv.

RHEUMATISM a specialty. East 1577. —Adv.

KIWANIS CLUB TO BREAKFAST ON SHIP.—As a unique variation of their programme the officers of the Kiwanis club have announced that the organization will hold a breakfast Sunday morning, August 24, aboard the United States training ship Iris, in place of the regular Tuesday luncheon and meeting. The breakfast will be thoroughly seagoing and the Portland club people will see how Uncle Sam trains the merchant mariners and learn something of the life of the sailor. The breakfast will be served at 8 A. M. aboard the Iris at the municipal dock at the foot of East Washington street. It will be a stag affair, although features will be arranged for the ladies later in the day.

BARNEY GOLDSTEIN RETURNS.—Barney Goldstein, deputy United States district attorney, returned Thursday from a ten-day automobile drive to southern Oregon and return. Mr. Goldstein was accompanied by his father, Hyman Goldstein of New York. The trip was made from Portland south via Medford to Crater lake, thence to Bend and home through central Oregon. On his return Mr. Goldstein was accompanied by two special Indian agents, Jesse Flanders and Price Recob.

MR. SWEEK TAKES CHARGE SOON.—Alex Sweek, Portland attorney, will take charge of the federal land office at Portland within a week or ten days. His appointment to the office was confirmed August 20, and he will assume charge as soon as the bond, which he has forwarded to Washington, has been approved. Mr. Sweek fills the vacancy caused by the death of Mat Campbell.

SHIPWORKER SUES FOR DAMAGES.—George F. McCrady filed suit for $22,500 damages against the Grant Smith-Porter Ship company in the circuit court yesterday for injuries received in April, 1918, while in the employ of the concern.

BIGELOW PRESIDENT OF COUNCIL.—At the special meeting of the city council yesterday, Commissioner Bigelow was unanimously elected president. As such he will act as mayor during the absence of Mayor Baker from the city.

F. X. ARENS, the eminent New York vocal pedagogue and coach announces his fourth annual vocal course at the Calbreath studios, Portland, from Sept. 1 to October 11.—Adv.

DR. SHERMAN E. WRIGHT has returned. —Adv.

RECEPTION PLANS TO WAIT ON ADMIRAL

List of Warriors to Decide Portland Programme.

$25,000 AT LEAST NEEDED

Mayor Baker in Telegrams to Rodman Urges That "Georgia" and "Seattle" Be Included.

Until definite announcement is received from Admiral Hugh Rodman as to the number of ships and men to visit Portland, the committees in charge of fleet reception plans are unable to make progress with their arrangements, although every energy is being used to raise the $25,000 which is said to be the least with which Portland can extend a proper welcome.

Ben Selling, chairman of the finance committee, who has been out of the city for a week, is expected to return tomorrow. Admiral Rodman is expected to give definite information this week.

To eliminate delay, Mayor Baker in telegrams to the admiral, has urged him to co-operate with Portland in the entertainment of the men.

Big Celebration Promised.

The telegram follows:

Portland, Or., Aug. 21, 1919.—Admiral Rodman, flagship New Mexico, Santa Barbara, Cal: Portland, Or., will sincerely appreciate the dispatch direct to Portland after presidential review of as many ships as possible without their going to Bremerton. We are making elaborate preparations for a big celebration and desire to have the biggest showing possible. Your co-operation will be appreciated.

GEORGE L. BAKER, Mayor.

Supplementing this message, Mayor Baker yesterday sent the following telegram:

Portland, Or., Aug. 22, 1919.—Admiral Hugh Rodman, U. S. S. New Mexico, Santa Barbara, Cal.: In addition to telegram of yesterday, urgently request that Georgia and Seattle be included in number of ships to visit Portland. Request also early information what ships will visit Portland, date of arrival and length of stay. Definite information much needed in order to facilitate plans for reception and entertainment.

GEORGE L. BAKER, Mayor.

Reports received here yesterday to the effect that only eight of the vessels would visit Portland caused expression of disappointment in some quarters, but this rumor was quieted somewhat when Harbormaster Speier returned from the south with a report that definite assignment of vessels had not been made.

Mr. Speier To Return South.

Mr. Speier expects to return to San Francisco August 31 to confer with officials who will make the trip to Portland.

Secretary Dodson of the Chamber of Commerce said the assignment of eight ships to Portland would be regarded as a slight to the city and that a request would be made for the flotilla to join the fleet at Seattle or Vancouver, B. C., where large celebrations are being planned, as it would be impossible to arrange a satisfactory entertainment here for that small number.

Members of the reception committee were in accord with Mr. Dodson's views and conferred with Mayor Baker, who sent the message asking that the Seattle and the Georgia be among the vessels assigned to Portland.

THIRD-CLASS CRUISER OF PACIFIC FLEET, WHICH, WITH THE CRUISER SALEM, WILL VISIT PORTLAND ACCOMPANIED BY SIX DESTROYERS.

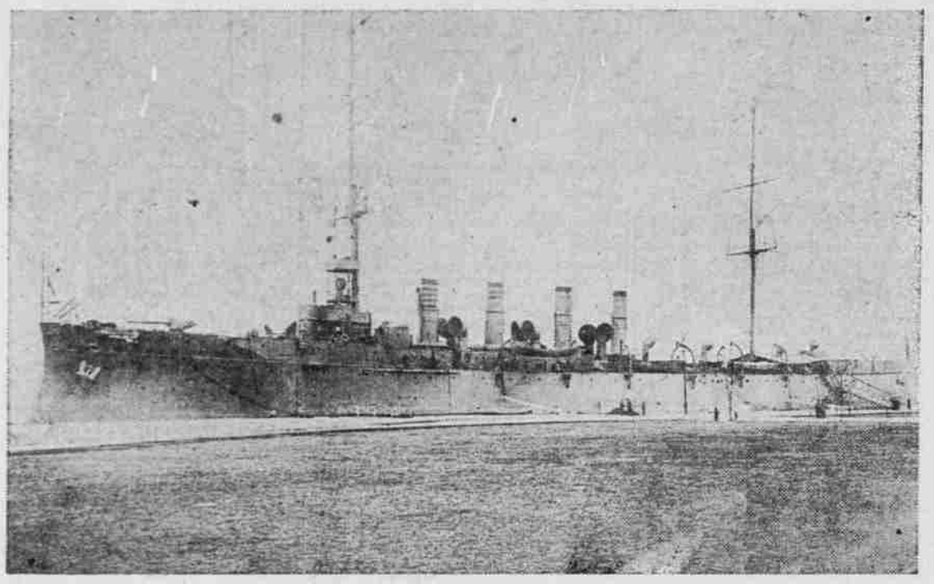

SCOUT CRUISER BIRMINGHAM; CRUISER SALEM OF SAME TYPE.

The Birmingham and Salem of the Pacific fleet, which, with six destroyers, will visit Portland in the near future, are scout cruisers built exactly along the same lines. They were put into service in 1907 and are known as cruisers of the third class. They have a normal displacement of 3750 tons, are 420 feet in length at the waterline and have a maximum draught of 19¼ feet. They carry an armament of two five-inch guns, six three-inch guns, two six-pounders and one torpedo tube. They have a speed of about 20 knots.

ALLEGED ROBBER TAKEN

AFTER LONG PURSUIT JOSEPH H. MARTIN IS ARRESTED.

Prisoner Held in San Francisco Accused of Larceny of Money From Woman.

After a nation-wide telegraphic pursuit, extending from Los Angeles to Toronto, Canada, and back to Portland, Joseph H. Martin, indicated in this city last January, was arrested in San Francisco yesterday, according to word reaching the office of Sheriff Hurlburt. He is accused of robbing Miss Sue LeBard, saleswoman of the Keystone Jewelry company, of $400.

Martin left Portland in December and fled from Oakland, Cal., shortly before his indictment January 25 on a charge of larceny by bailee, going to Los Angeles, from there to Salt Lake, Denver, Chicago, St. Louis, Detroit, Pittsburg and Toronto. He left Pittsburg June 21 and information from the chief of police of that city given Sheriff Hurlburt is to the effect that Martin is suspected of taking with him $200 belonging to the Laggs Empire Show in Pittsburg. August 7, Martin passed through Portland on his way south. He was traveling on a railroad pass, secured, it is said, when he was in the employ of the railroad administration. He stopped off at Ashland and Dunsmuir on his way to Oakland, but telegrams from Sheriff Hurlburt and the Burns Detective agency were always one jump behind.

If Martin does not fight extradition, Deputy Sheriff George Hurlburt, who went to Oakland to bring back Charles White, an alleged forger wanted here, will bring Martin back with him.

BRIBE OFFER COSTS $400

Bootlegger Is Heavily Fined When Policemen Tell of Tip.

Because he attempted to bribe Policeman Schulpius after the officer had arrested him for bootlegging, Joe Conic, a soft drink vendor at 55 North Second street, was fined $400 in municipal court yesterday by Judge Rossman.

The policeman testified that he found a quantity of whisky at Conic's establishment. After he had confiscated the liquor and started to place Conic under arrest, the latter, said the officer, offered him $150 to let him go, with a promise of giving him another $50 the first of next month.

"So long as you seem to be willing to give your money away so freely, I am going to see that your wishes are fulfilled in every respect," announced the court as he assessed the $400 fine.

Conic filed notice of appeal to circuit court.

CARD OF THANKS.

We wish to thank our friends and relatives for their sympathy and many kindnesses and for the floral offerings sent during our recent bereavement.
MRS. JOHN KRIEGER
AND FAMILY.
Adv.

STILL IN DR. DRAKE'S HOME

U. S. COMMISSIONER MAKES STARTLING DISCOVERY.

Brother's House Rented to John Sagala, Who Sets Up Illicit Distillery in Basement.

That his brother's house was being used as a place of manufacture of illicit liquor was the startling discovery made by United States Commissioner Drake yesterday, when John Sagala was brought before the federal court on the charge of bottlegging. Sagala was one of two men who had rented the home of Dr. J. Frank Drake, brother of the commissioner, and police officials recently in a raid uncovered a complete liquor-making outfit on the premises.

On August 8 Sagala and a man named J. S. Russell rented the house from Dr. Drake. The men kept the blinds down and covered the basement windows in such a way as to attract the attention of the police. A raid was made and four stills and several barrels said to be liquor in the making were found. Sagala, who was in the house at the time, was arrested and was brought before Commissioner Drake for a hearing yesterday. He was bound over to the grand jury on $500 bail.

Sagala was one of the star witnesses in the famous Davidson case last fall, in which the wealthy San Francisco liquor dealer was found guilty here and fined $10,000 on the charge of violating the prohibition law.

COMFORT STATIONS UP

City Council Now Plans to Construct Several.

Location of public comfort stations at Sixth and Washington streets and at Third and Alder streets was tentatively agreed upon by the city council at its special meeting yesterday, and location of two others, one of which may be placed on the east side, will be considered later.

Sketches of plans prepared by R. E. Kremers, chief of the construction department, were submitted by Commissioner Pier and Building Inspector Plummer. Locations recommended were Sixth and Washington, Fourth and Stark and Park and Stark streets. Members of the council inclined to the view that the more central sites should be chosen, and Third and Alder streets was suggested because of being in the street-car transfer section. Mayor Baker expressed favor for construction of one of the stations on Grand avenue, on the east side, and an inspection of this part of the city will be made.

Original plans for three of the stations probably will be changed to include four, and if funds are available it is not unlikely that a fifth will be installed.

STREETS TO BE CLEAR

Commissioner Barbur to Refuse Certain Filling Stations Licenses.

Traffic congestion has reached such a point in Portland that Commissioner Barbur has announced a policy of refusing to grant permits for filling stations on any streets having double streetcar tracks. Applications for installation of filling stations on such streets will be denied, he says, unless the applicant will consent to a change by which the station will be located on a side street, at the rear of the garage or inside the building.

"On streets where there are two streetcar tracks," Mr. Barbur says, "the filling stations increase the hazard to all traffic and result in confusion. An auto, stopped to obtain a supply of gasoline, blocks other vehicles if a street car chances to be passing. We will have to refuse further permission for location of filling stations on such thoroughfares."

DISTRIBUTING HOUSE WON

Douglas-Boswell Company Establishes Northwest Agency.

Through the efforts of the Chamber of Commerce the Douglas-Boswell company of Sacramento, Cal., has located its Pacific northwest distributing house at Portland, after L. H. Bennett, their representative, had made a careful investigation of the northwest cities. The company will occupy a large building in the east side implement district and will have the distribution in this trade territory of the Holt and Case tractors.

Mr. Bennett decided that all sections of the territory in Oregon, Washington and Idaho can be reached with greater ease and with considerable saving in time from Portland than from any other city. It is expected that within a year the company will erect a building suited to its requirements.

CANNED TOMATOES HERE

CITY'S CARLOAD OF ARMY SURPLUS ON SALE.

Will Be Distributed by Three Portland Firms—Sale Will Fix Future Policy.

Somewhat belated, but with quotations unchanged, Portland's carload of surplus army canned tomatoes arrived yesterday morning, and Purchasing Agent McIntosh was engaged during the day in seeing that the cargo was promptly distributed to Olds, Wortman & King, Meier & Frank and Simon Bros., stores that had consented to distribute them free of additional cost.

In the shipment are 36,000 cans of what is known as 2½ solid pack, and the entire lot will be placed on sale immediately, with free delivery to purchasers. The rapidity with which this consignment is disposed of will determine the city's future policy in obtaining other surplus army goods for similar distribution in Portland.

The tomatoes were purchased through the quartermaster's department at Fort Mason, Cal., and each can sold will represent a saving of approximately 10 cents.

Child Is "Plane" Passenger.

YAKIMA, Wash., Aug. 22.—Ruth Keefer, aged 21 months, daughter of L. O. Keefer, of this city, is believed here to be the youngest airplane passenger. She made a flight with her father on Monday in the machine piloted by R. P. Parshall.

By Express

Fall Suits

—for up-and-coming young fellows.

The most advanced authentic models showing the striking high waist-seam and belted styles with silk-trimmed slash pockets.

Plain shades of gray, green and brown in fine quality fabrics.

$35 and up

Lion Clothing Co.

Exclusive Kuppenheimer House in Portland.

MORRISON AND FOURTH.

Cool as a Dip in the Surf

What is so delightfully refreshing, when the sun's rays are blistering hot, as an icy drink of clear fruit juices?

Gratefully Chill Are These:

Champagne Punch — With a sparkle like its name.
Irish Rickey — With the tang of fresh mint.
Clover Leaf Cocktail — Flavored with strawberry and pineapple.

—Hazelwood Special Chocolates—

Can now be purchased from enterprising dealers in nearly every town in Oregon.

If your favorite store does not already have them, send the name to us and we will write them.

The Hazelwood

388 Washington *127 Broadway*

"The 144,000 Saints and Their New Song"

WHO ARE THEY?

The Revelator alone thus describes the true church. Is this a literal number? Will no others be saved?

WHAT DO THEY SING?

Public Lecture
—BY—
C. J. LE ROY

Sunday, August 24, 3 P. M.
W. O. W. TEMPLE
Eleventh Street, Between Washington and Alder
International Bible Students
Seats Free—No Collection

"Troubles Rolled Away"

Perhaps you need a sermon on useless fretting. The times seem out of joint. You are invited to hear Dr. Byron Stauffer in his morning sermon (11 o'clock) at

First Congregational Church
Park and Madison

At 7:45 P. M.
the subject will be
"The Finest Man I Ever Met"

TONIGHT

"Does the Parable of the Rich Man and Lazarus Prove the Natural Immortality of the Soul?"

HEAR
EVANGELIST DICKSON
answer this vital question. Is there such a thing as a conscious soul after death?
SUNDAY NIGHT'S SUBJECT,
"Twenty Evidences That the End of the World Is Near"
PUBLIC INVITED
SPECIAL MUSIC
COME AT 7:45 O'CLOCK

MODEST

Modest prices and good merchandise at WOOSTER'S workingmen's store, general merchandise at very modest prices, clothing for men, women and children. 5-10-15c merchandise; tool dealers.

WOOSTER'S
488 TO 494 WASHINGTON ST.
Open Evenings.
Take Car From Wooster's.

FIRST PRESBYTERIAN CHURCH
Alder Street at 12th.

Hear well-known Chicago preacher at both services, 10:30 and 7:45.

REV. GEORGE L. ROBINSON, D. D., (McCormick Theological Seminary.)

Special music.
Solo at each service by E. Maldwyn Evans.
Organ Recital at 7:30 by J. MacMillan Muir.

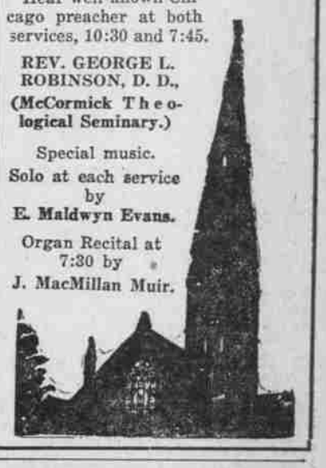

WATCHMAKER WANTED

A permanent position open for a good watchmaker; will pay good salary and expenses to Pendleton. Write at once.
ROYAL M. SAWTELLE
Jeweler
Pendleton, Oregon

Desks
Chairs
Filing Cabinets
"Art Metal" Safes

Glass & Prudhomme Co.
PRINTERS, BOOKBINDERS
65-67 Broadway

First Methodist Episcopal Church
Twelfth and Taylor Streets.
REV. JOSHUA STANSFIELD, D. D., PASTOR.
10:30 A. M. Sermon by the Pastor,
"SOME CONSTRUCTIVE FORCES OF CHRISTIANITY"
Applied to the Present-Day Problems of Industry, Economics, Society, National and International Life.
12:15—Midsummer Sunday School Lecture and Moving Pictures on the Sunday School Lesson.
8:00 P. M.—Sermon by the Pastor, the Fourth of the Series on "What Christ Taught."
"THE SECOND COMING OF CHRIST."
Mr. Walter J. Stevenson, One of the Finest Bassos of the Pacific Coast, Will Be the Soloist Morning and Evening.

Does History Express God's Plan?
Do you want to hear this pertinent question answered Sunday morning, 10:30?
Wilbur Methodist Church (Multnomah Hotel)
DR. SHORT
Has a Real Message Based Upon Modern Conditions, for You.
COME HEAR HIM.

FURNACES
RICHARDSON & BOYNTON
Economical in fuel. Installed scientifically. Gives maximum of heat. We also have the best system of Pipeless Furnaces.
J. C. BAYER FURNACE CO.
Phone Main 461 204 Market St.

EVERYTHING FOR THE OFFICE in Furniture and Appliances, Vault, Filing Equipment and Supplies, Blank Books, Indexes, Cards, Loose Leaf Forms, Seals and Rubber Stamps, Engineers' and Typewriter Supplies.

Marshall 6080
A 6548

Kilham Stationery & Printing Co.
PRINTING—ENGRAVING
BOOKBINDING
FIFTH AND OAK STS., PORTLAND, OREGON

Wanted Chairs to Cane by School for Blind
FOR PARTICULARS CALL
Mar. 5060 or East 6000.
Mr. J. F. Myers