CITY NEWS IN BRIEF

City Editor .....Main 7070, A 6095
Sunday Editor .....Main 7070, A 6095
Advertising Department...Main 7070, A 6095
Superintendent of Building..Main 7070, A 6095

OREGONIAN AT RESORTS

Subscribe with the following agents at your summer resort to secure the most prompt delivery of The Oregonian. City rates. Subscriptions by mail are payable in advance.
Harrview, Or.....F. C. Robinson
Bay City, Or.....O. E. Shelley
Bayocean, Or.....F. D. Mitchell
Brighton, Or.....A. W. Rowe
Carson, Wash.....C. B. Smith
Ecola, Or.....Cannon Beach Merchandise Co.
Garibaldi, Or.....S. M. McMillan
Gearhart, Or.....W. S. Robinson
Long Beach, Wash.....W. E. Strauhal
Manhattan Beach, Or.....S. F. Angel
Manzanita, Or.....E. Kardell
Nahcotta, Wash.....H. J. Brown
Nesh-kah-nie, Or.....A. C. Anderson
Netarts, Or.....Mrs. H. M. Cross
Nehalem, Or.....D. C. Perejoy
Newport, Or.....O. T. Herron
Ocean Park, Wash.....Emma S. Campbell
Pacific Beach, Wash.....Burke Cole
Pacific City, Or.....D. F. Edmunds
Rockaway, Or.....Frank Miller
Seaside, Or.....A. J. Gillette
Shipherd's Hot Springs, Wash.....Mrs. N. St. Martin
Seaview, Wash.....George N. Putnam
Tillamook, Or.....J. D. Lamar
Wheeler, Or.....R. H. Cody
Woods, Or.....Charland & Deuel
Wilhoit Spring, Or.....F. W. McLeran

AMUSEMENTS.

HEILIG (Broadway at Taylor)"—The Masquerader." Tonight.
ALCAZAR (Eleventh at Morrison)—Alcazar Musical Players in "The Tenderfoot." Tonight.
PANTAGES (Broadway at Alder)—Vaudeville; three shows daily, 2:30, 7 and 9:05.
HIPPODROME (Broadway at Yamhill)—Vaudeville and moving pictures, 2 to 5, 6:45 to 11 P. M. Saturdays, Sundays and holidays continuous, 1:15 to 11 P. M.
STRAND (Washington street, between Park and West Park)—Vaudeville and moving pictures, continuous.
COUNCIL CREST—Free amusement park. Take "CC" cars, Morrison or Washington streets.
THE OAKS AMUSEMENT PARK (cars at First and Alder)—Armstrong Folly company in musical comedy.
COLUMBIA BEACH (Vancouver cars)—Swimming, dancing, amusements.

THRIFT STAMPS
and
WAR SAVINGS STAMPS
On Sale at
Business Office, Oregonian.

PAVEMENT DANCE ARRANGED.—Another pavement dance will be given under the auspices of the War Camp Community Service Friday night at Eighteenth and Couch streets. No girl will be admitted unless she registers before Friday at the War Camp Community Service headquarters in the Northwestern National Bank building. The men can get name cards there or at the Soldiers' and Sailors' club. The mothers of the girls of the victory chorus will act as chaperons. Dancing will start at 8:45 o'clock.

INDUSTRIAL CLUBS TO PICNIC.—Under direction of Miss Ethel Calkins, club leader, children who are members of industrial clubs in western Multnomah county will have a picnic and entertainment programme at Laurelhurst park Wednesday. In addition to a basket lunch the children will have organized games, athletic contests and a musical programme. Prizes will be awarded the winning schools. H. C. Seymour, state club leader, is planning to be present and delegations from 14 schools have promised to attend.

ROBBERY SUSPECT JAILED.—A quantity of canned goods and other provisions was found yesterday by Police Inspectors Goltz and Howell at the home of George Healy, who was arrested late Saturday night during an alleged robbery at Burns' grocery store at Second and Salmon streets. He is suspected of having robbed other stores. Healy is out on parole from the penitentiary, where he served time on a similar charge. He now faces a new charge of burglary.

POOLHALL INVESTIGATION ASKED.—Investigation of a poolhall operated by J. E. McGlashan at 113 Fourth street will be made by the police under instructions from Mayor Baker. Police late Saturday night arrested three minors who were playing pool in the place. They gave the names of Arthur Andrus, 16; Lee Lawrence, 18, and Riley Berry, 19. The mayor asked that the boys be released from custody, but said they would be called during an investigation of the place.

KNIGHTS TO HOLD PICNIC.—The annual picnic of the Knights of Columbus will be held at Estacada park Sunday, August 10. Sports and races of every variety will be staged in the afternoon, with appropriate prizes offered for the winners of first and second places. The large pavilion in the park will be utilized for dancing in the afternoon and evening, with music furnished by Darby's Society orchestra. Light refreshments and lunch will be served on the grounds.

ARMY MAN RETURNS.—Leonard K. Armstrong arrived in Portland yesterday evening after 12 months with the First company, Third motor mechanics' air service, production center No. 2, Romorantin, France. Mrs. Armstrong joined her husband in New York. They returned home by way of Yellowstone park and after spending a few weeks at their Hood River ranch will come to Portland to make their home.

MASHING IS CHARGED.—Charles Meier will face a charge of "mashing" in police court today as a result of his arrest late Saturday night for annoying a woman in the business district. The police say a woman pedestrian complained that Meier persisted in following her until she appealed for protection.

KIWANIS LUNCHEON TOMORROW.—Presentation of a book on "Sales by Mail," by J. R. Haight, representing the Dictaphone, as an attendance prize will feature the noon luncheon of the Kiwanis club in the Oregon grill tomorrow. The programme will open at 12:15 o'clock.

DRUG ADDICT RETURNED.—Frank Burk, drug addict, who stole a purse containing $120 from Mrs. Ellen Eivers while being treated at the police emergency hospital Saturday, was returned to Portland yesterday from Vancouver by Police Inspector Pat Moloney. He faces a charge of larceny.

THREE CHARGED WITH DRUNKENNESS.—Bootleg whisky is said to have caused the downfall of Jack Gray, Pat Lynch and J. H. Remick, who were arrested by the police early yesterday for drunkenness. They will be listed among those present when Police Judge Deich opens court today.

BREEDERS AND FANCIERS TO MEET.—The next meeting of the Oregon branch of the National Breeders' and Fanciers' association will be held Thursday evening at 8 o'clock in the auditorium, Journal building, Broadway and Yamhill streets. The public is invited.

PRIZES worth nearly $1000 given away in all kinds of competitions for men, women and children at the grocers' picnic at Bonneville, next Wednesday.—Adv.

DR. DORWIN PALMER has returned and will resume his association with Dr. George F. Koehler, Stevens bldg.—Adv.

ATTORNEY FRED W. BROWN announces removal of his office to 612 Gasco bldg.—Adv.

MILK DIET TREATMENT—The Moore Sanitarium. Phone Main 6101, East 47.—Adv.

KNIGHT'S ECONOMY DEPT. has wonderful values in low-heel oxfords and high shoes for the big misses.—Adv.

GROCERS' PICNIC.—"The greatest good time of the year," Bonneville, next Wednesday; ask your grocer.—Adv.

DR. GULLETTE returned. Main 1177.—Adv.

HILL MILITARY ACADEMY, only private military school in Oregon.—Adv.

WE GRIND everything. Portland Cutlery Co., 86 6th st., near Stark.—Adv.

DR. HUBERT F. LEONARD has returned.—Adv.

ART FEATURES CHARM READERS.—The July number of the new periodical, Art & Life, fully sustains the promise of its editorial announcement. As a magazine of the finer things of life, interesting, sane, entertaining, correct but without a stupid or an inane or bizarre illustration, it cannot fail to win a welcome. A notable article is one on "Hubert Robert," written by Andre Rueff, assistant curator of the Brooklyn museum, in which is sketched an outline of the life of this 18th-century French painter whose career was threaded by extraordinary events. Art & Life is adequately illustrated with a profusion of fine plates. It is a beautifully-printed periodical and holds its own typographically.

ALLEGED FORGER CAUGHT.—Telegraphic advices received yesterday at police headquarters told of the arrest at San Francisco of Charles White, wanted here for several alleged forgeries. White will be returned for prosecution. White also used W. W. Courier and A. C. Wilson as aliases. He deposited a check, said to be forged, on a bank at Gresham, and shortly after drew checks covering nearly the entire amount of $364.40. He also is alleged to have cashed another spurious check for $126.25 on the Woodard, Clarke & Co. store after making a small purchase.

MISSING SON SOUGHT.—Portland police yesterday were requested to institute a search for Harry Kiene, who, his parents, living at 1217 East Tenth street, Quincy, Ill., say has been missing for several months. He was last heard from in Portland. Persons knowing of the whereabouts of the young man are asked to notify either the parents or Detective Captain Circle at police headquarters.

FOREMAN REPORTS ROBBERY.—S. T. Miller, a road foreman, reported to the police early yesterday that he had been assaulted and robbed at a rooming house at 245½ Front street. He said he lost $36 and a gold watch. Miller told the police that a man he knew as Dyno Kid committed the assault.

SPEND NEXT SUNDAY at beautiful Crystal Lake Park. Come one, come all, for a good time.—Adv.

KEMMERER COAL.—Carbon Coal Co., mine agents. E. 1188, 321 Hawthorne.—Adv.

IF YOU have never worn a Knight's Economy shoe, let one of our $4.85 specials be an introduction.—Adv.

WILL MISS HELFLEY phone Woodlawn 1213 and learn something to her advantage?—Adv.

DR. D. H. RAND has returned.—Adv.

WAR-TIME THRIFT IS CONTINUED BY NORTHWEST STEEL EMPLOYES.

Investment in thrift stamps, war savings stamps and other government war securities has been continued by workers at the plant of the Northwest Steel company through an organization known as the "Heavetogethers," the plant's war savings stamp society. Mrs. A. R. Innes, associate director of war stamp work in the state, has sent 500 Franklin thrift badges to the "Heavetogethers" as a token of identification of the society's membership.

Members of the society's membership are pledged to thrift, to careful spending, which means careful saving. The government hopes through the 1919 war savings stamp campaign to establish thrift as a habit of American people. The "Heavetogethers" are doing their part.

FOREST FIRES TOTAL 1000

Large Number of Blazes Are Extinguished During July.

More than 1000 forest fires in the states of Washington, Oregon and Idaho during the month of July are reported in the fire bulletin of the Western Forestry and Conservation association, which urges the exercise of the greatest caution in order to prevent worse conditions during remaining weeks of summer, when the forests will be even more dry.

"That the large number of fires have been successfully extinguished," says the bulletin, "is a tribute to the alertness of fire protection agencies, but serves as a warning that August may prove an extremely trying month. A force of more than 1500 men now is at work to prevent the starting or spreading of fires."

Of the fires included in the July total 150 were in Washington, 400 in Oregon and 470 in Idaho.

CAN YOUR BOY RUN?

Yes! Then There's a Prize for Him at the Grocers' Picnic.

Prizes too numerous to mention—16 altogether—will be awarded the swiftest in the 75-yard race for boys 12 years and younger at the grocers' picnic at Bonneville next Wednesday—"the greatest good time of the year," with baseball, dancing and sports. "Ask your grocer."—Adv.

PORTLAND MAN RETURNS FROM 18 MONTHS OVERSEAS.

Sergeant Harold E. Wolverton.

Sergeant Harold E. Wolverton, son of Mr. and Mrs. Bruce Wolverton, 540 Jackson street, recently arrived in New York after 18 months of service overseas and is now en route to Portland. Sergeant Wolverton served at general headquarters at Chaumont, France, during the greater part of his time abroad.

Sergeant Wolverton went to Camp Lewis in January, 1918. After passing a creditable examination in German he was chosen one of 300 men to be assigned to general headquarters in France and left for overseas duty a month after he entered the service. He witnessed the decoration of General Pershing by President Poincaire.

The young man graduated from Lincoln high school in June, and was an Oregonian carrier during his school days in Portland.

GROCERS TO HOLD PICNIC

ANNUAL OUTING AT BONNEVILLE TO BE WEDNESDAY.

Stores Will Be Closed for All-Day Programme to Be Given by Merchants' Association.

Portland people who want to eat at home on Wednesday may now take notice that they will have to buy their groceries on Tuesday, for Wednesday is the day of the annual grocers' picnic, which will be celebrated at Bonneville this year, and grocery stores generally throughout the city will be closed from Tuesday night to Thursday morning. Residents who would like to enjoy the picnic with the grocers will be welcome, according to Secretary MacLean of the Portland Grocers' and Merchants' association.

The committee yesterday arranged the final details for the celebration. Preparations have been made for handling a crowd of 5000. Special trains for Bonneville will leave the union depot between 8 and 9 o'clock A. M., Wednesday, making only one stop, at Montavilla. They will leave Bonneville for the return trip at 5:30 P. M.

Beside the music and dancing, which will enliven the picnic all day long, there is an elaborate programme of sports, beginning with a baseball game between the retail grocers and the salesmen of wholesalers and manufacturers. Guy W. Long is the captain of the grocers' team and the salesmen will be handled by William F. Greer of Allen & Lewis.

Nearly $1000 worth of prizes will be awarded in competitions, as follows:

Salesmen's race, 100 yards—Free for all.
Retail clerks' race, 100 yards—For grocery and butchers' clerks only.
Free-for-all men's race, 100 yards.
"Over the top," 50 yards—For women only.
Boys' race, 75 yards—Twelve years and under.
Women's race, 75 yards—For ladies over 18 years of age.
Girls' race, 75 yards—For girls over 12 and under 18.
Retail grocers' and butchers' race, 50 yards.
Whistling race—For women and men more than 20 years of age. The contestants must run 50 yards, get oats and then run 50 yards while eating the oats and must then whistle to satisfy the judges that the oats have been eaten.
Girls' race, 50 yards—Twelve years and under.
Fat men's race, 50 yards—Contestants must be more than 40 years of age, weigh 200 pounds or more and measure at least 44 inches around the waist.
Baby race—For children 6 years and under. A prize for every contestant.
Throwing ball into barrel—For grocers' wives only.

Besides these events there will be a tug-of-war contest between retail grocers and the retail butchers of Vancouver, Wash., under direction of George M. Weigle, in addition to which special prizes will also be awarded as follows:

To the largest family, the grocer longest in business in Portland, the oldest grocer (in years), the most recently married couple, the most homely man, the veteran salesman, the most popular woman retail grocer, the shortest (physically), not financially) association member, the tallest association member, the fattest (heaviest in weight) association member, the most popular grocer.

The chief functionaries of the grocers' picnic are:

Judges—R. B. Bain, William A. Bisbee, William F. Greer, Marion R. Johnson, E. B. London, S. A. Gibbs, J. H. Stockman and Harry Tuttle.
Starters—Hawkinson and King.
Entry clerks—Alexander S. Scales, Harry Beckwith, George Smith, Norman L. Court and Rufus Franks.
Umpire at ball game—Jesse Dunbar.
Sergeant-at-arms—Charles J. Sadlek.

William H. Warren is chairman of the general picnic committee, having for his associates E. E. Davis and Gustav Walstrom, and of the sub-committees, the chairmen are as follows:

Sports, Joseph Managhan; baseball, Guy W. Long; refreshments, J. B. Neubauer, and transportation, Harry Beckwith.
Official announcer—Pete Hawkinson.

LIQUOR BUSINESS HALTED

Arrest of Alleged Moonshiner Near Pendleton Held Important.

PENDLETON, Or., Aug. 3.—(Special.)—With the arrest Saturday of Ed Myers and John Doe Smith, following the discovery and confiscation of a still and its operator, Charles Biggerstaff, Umatilla county and government officials co-operating, believe they have made considerable progress in stopping the distribution of moonshine liquor in this section.

Biggerstaff's still was in the basement of his house on his farm near Rieth, west of here. His brew was made of combinations of grain and fruits. Three vats of mash, containing about 50 gallons, were seized. He furnished $500 cash bonds for his release.

Myers was placed under arrest when several gallons of moonshine whisky was found in his house here. Smith is alleged to have bought a quantity from him for retail purposes.

TELEGRAPH HEADS LET OUT

Postal Company Dismisses District Leaders on Coast.

SEATTLE, Aug. 3.—Orders said to have been received from the New York offices of the Postal Telegraph company relieved from the company's service August 1 the three Pacific coast district superintendents of the company at Seattle, Los Angeles and San Francisco.

While disclaiming knowledge of any reason for the changes, local officials of the company intimated that a similar shake-up was taking place in the company's service throughout the country. J. A. Forehand, northwest district superintendent since 1907, and with the company for 29 years, was relieved of his duties here.

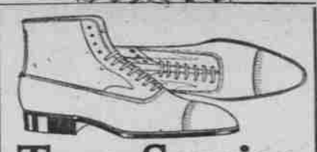

True Service and Style—
Ralston
Shoes for Men

Hundreds of men have voiced their approval of Ralstons—especially the beautiful **Longwood** and **Diplomat** models—just received.

Two-Tone Shoes—the Fall Style

The above models are Russia Calf of rich mahogany with light tan uppers and Cordovan with gray buck uppers—

$7 to $12

Lion Clothing Co.
Exclusive Agents for Ralston Shoes for Men
MORRISON and FOURTH

IRRIGATIONISTS NOMINATED

Six Running for Three Places Named at Centralia Meeting.

CENTRALIA, Wash., Aug. 3.—(Special.)—At a meeting held last night at the Fords Prairie schoolhouse candidates were nominated for directors at the irrigation election to be held tomorrow on the prairie. The nominees, three of whom will be elected tomorrow are C. W. Geiger, C. R. Kreher, F. T. Camp, W. H. Loomis, O. O. Johnson and James Shearer.

At the meeting talks were made by A. L. Royce, secretary of the Yelm irrigation district and Mr. Mossman, a Yelm merchant, who gave figures as to the cost of the Yelm project and the results obtained. Samples of alfalfa grown in the irrigated portion of the Yelm prairie were exhibited.

YAKIMA APPLES SOUGHT

Agents for English Firm Pay Top Prices for Better Grades.

PROSSER, Wash., Aug. 3.—(Special.)—Representatives of the J. S. Sisler Fruit company of Yakima, have invaded the local field during the past week with offers of $2 per box for the first three grades of apples and have been doing a land office business as this is the highest price so far offered.

Other concerns have been offering $2 per box for extra fancies, but cut down to around $1.87 for fancies and from $1.55 to $1.60 for C grades.

The Sisler company is buying for Dan Wuille & Co., of London, England, and it is understood that it wants about 1400 cars of apples out of the Yakima valley.

HART TO VISIT PROSSER

Governor Will Address Service Club Next Saturday.

PROSSER, Wash., Aug. 3.—(Special.)—Governor L. F. Hart will be a guest of Prosser next Saturday and will deliver an address before the local service club that night. Plans for the governor's entertainment are under way and probably will include a luncheon at noon and a reception at night.

As a large number of local boys have returned from service during the last three months, this reception in all probability will include a big home-coming welcome for them, possibly with a big dance.

Pendleton Has Good Rain.

PENDLETON, Or., Aug. 3.—(Special.)—A brisk half-hour shower here this afternoon halted harvest operations temporarily. It was the first rain of consequence in two months but was not sufficient to work much damage. Harvest is about half completed and heavy rains now would cause great injury to the crop.

GASCO Series No. 1

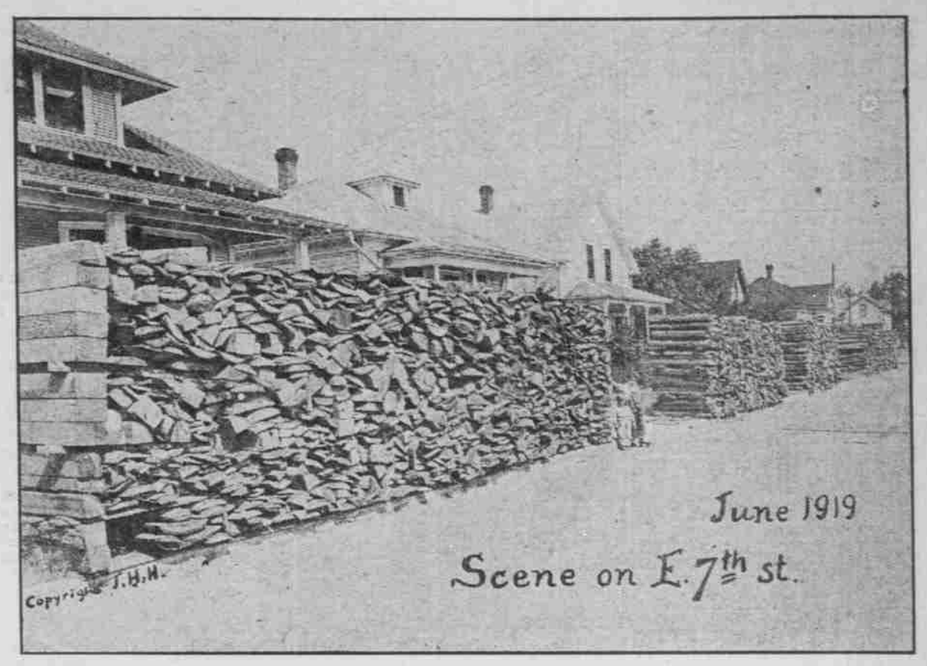

When every house has a Gasco Furnace, scenes like this, which mar Portland's beauty all summer and shock our visitors, will be a thing of the past. Speed the day!

CECIL TO QUIZ GEORGE

HOUSE OF COMMONS LEADER WOULD KNOW POLICY.

Progressive Statesman Favors Profit Sharing as Remedy for Evils of Industrial System.

LONDON, Aug. 3.—(Special Cable.)—Lord Robert Cecil, who is rapidly coming to the front as the leader of progressive thought in the house of commons and who is the only possible chief of an alternative government to Lloyd George, will ask the premier on Tuesday what measures the cabinet has decided upon to meet the subversive and unconstitutional action threatened by labor's triple alliance in resorting to direct action.

Lord Robert Cecil recognizes that the old tory policies with which his family has been identified for generations, have no place in modern life. His panacea for labor unrest is profit-sharing and he demands a broad policy of complete self-government for Ireland as the urgent need of the hour. His courage, clearness of vision and proved strength of character have won him immense influence, making him the outstanding figure in politics at this highly critical moment.

Obituary.

CENTRALIA, Aug. 3.—(Special.)—The death of Mrs. Lottie Norman occurred yesterday at the family residence on the Skookumchuk river, near Tenino. The funeral was held this afternoon. Mrs. Norman was born in Missouri. She died on her 29th birthday and is survived by her husband, Charles Norman and two children, Elvin and Ethel.

* * *

WALLA WALLA, Wash., Aug. 3.—(Special.)—Reuben Charles Renfro of Eugene, Or., died here Friday night. For the last 20 years he has been making regular trips to Walla Walla and was on his way to the mountains for his health when he became worse and was brought here for treatment, dying an hour after he reached the city. He was 68 years old.

Good Wheat Yield Reported.

PROSSER, Wash., Aug. 3.—(Special.)—Robert Crooks of Rattlesnake hills has one field of wheat that is going 30 bushels or better and Claire Vance last week threshed out 1033 sacks from an 80-acre field. Mr. Vance has 480 acres of good wheat, although all of it will not yield as heavily as that already harvested this year.

Castle Rock Soldier Returns.

CASTLE ROCK, Wash., Aug. 3.—(Special.)—Clayton Ruth returned from Camp Lewis with his discharge papers yesterday. Although he did not get over, he was on a transport ready to sail when the armistice was signed. He was also selected with those of his company who escorted President Wilson to the boat when he sailed for Paris the first time.

Prosser Hay Brings $25 Ton.

PROSSER, Wash., Aug. 3.—(Special.)—The second cutting of alfalfa is nearly completed and in the stack. Hay is commanding a price of $25 and the tendency is upward.

Apple Crop Sold for $2.32.

HOOD RIVER, Or., Aug. 3.—(Special.)—A. P. Slade, east side grower, yesterday sold his entire apple crop to an English firm at the following prices: Extra Fancy, $2.32; Fancy, $2.07, and C grade, $1.82. Other independent shippers are holding for higher prices.

Yakima Banker Elected.

YAKIMA, Wash., Aug. 3.—(Special.)—W. L. Steinweg, president of the First National bank, has been elected president of the recently organized Guaranty Trust company. Its other officers are: O. D. Gibson, vice president; George H. Bradshaw, secretary and manager; Alexander Miller, treasurer. The concern is capitalized at $125,000.

Read The Oregonian classified ads.

Ground Gripper Shoe Store

has been forced to enlarge its quarters in order to meet the demand for this wonderful shoe.

This shoe, which is made for the whole family, is the best wearing shoe as well as the most comfortable shoe made today, and sold from $2.00 to $4.00 less than other high-grade shoes.

We also carry the Modified Ground Gripper for a dress shoe for the ladies.

These shoes are carried in this city only at the

Ground Gripper Shoe Store
381½ Washington St.

EVERYTHING FOR THE OFFICE in Furniture and Appliances, Vault, Filing Equipment and Supplies, Blank Books, Indexes, Cards, Loose Leaf Forms, Seals and Rubber Stamps, Engineers' and Typewriter Supplies.
PRINTING—ENGRAVING
BOOKBINDING

Marshall 6080
A 6548

Kilham Stationery & Printing Co.
FIFTH AND OAK STS. PORTLAND, OREGON

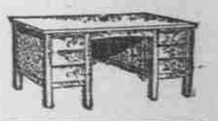

New System Examinations

are a "check up" on all other examinations that we make of your eyes with delicate optical instruments.

When we examine your eyes you get
Glasses That Fit
WHEELER OPTICAL CO.
2nd FLOOR OREGONIAN BLDG

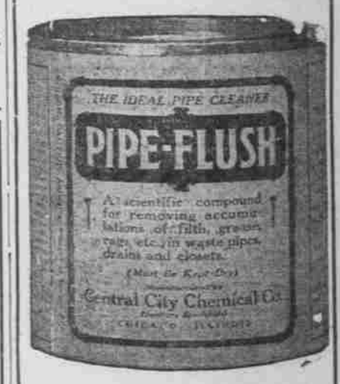

For Sale by Leading Dealers
M. L. KLINE
Distributors
Wholesale Plumbing, Heating and Steam Supplies
84-86-87-89 FRONT ST.
Portland, Or.

THE UNITED ARTISANS
INSURE THE WHOLE FAMILY
Four Up-to-Date Plans—Adequate Rates
Assets Over $1,000,000
Headquarters 608 Beck Bldg.
Main 1220 A 1112

Phone Your Want Ads to
THE OREGONIAN
Main 7070 A 6095

ENVELOPES
SCHWAB PRINTING COMPANY
GREENE-FISCHER

"Over the Top" With More Than 61 Per Cent Increase in 1919

An Incomparable Record—
State Insurance Commissioner says in the 11th annual report for year ending Dec. 31, 1918: "Oregon Life Insurance Company led the state in amount of new insurance issued on individual lives . . . They had an extremely low mortality experience during the epidemic." During 1919 we have made the above increase to date over the same period of 1918.

Buyers Welcome—
All buyers and visitors in the city are requested to call at our offices, 314-323 Corbett Building, to inspect the Home Offices of the oldest life insurance company in the Pacific Northwest and leave your order for our 1920 calendar.

Oregon Life Insurance Company
Successful—Conservative—Progressive
HOME OFFICE, PORTLAND
A. L. MILLS, President. C. S. SAMUEL, General Manager. E. N. STRONG, Assistant Manager.