BEAVERS BEAT SEALS IN OPENING GAME, 8-2

Portlanders Stage Regular Article of Winning Ball.

HITS COME WHEN NEEDED

Runs Begin to Come in Second and Sprinkle Along Freely—Bedford Wins Argument.

Pacific Coast League Standings.

	W.	L.	P.C.		W.	L.	P.C.
Los Angeles	57	33	.633	Oakland	43	46	.483
Vernon	48	39	.552	Portland	38	46	.452
San Franc'o	48	41	.539	Sacramento	36	48	.429
Salt Lake	46	41	.494	Seattle	33	49	.402

Yesterday's Results.

At Portland—Portland 8, San Francisco 2.
At San Francisco—Oakland 3, Salt Lake 2.
At Los Angeles—Vernon 3, Sacramento 1.
At Seattle—Los Angeles 10, Seattle 3.

If the Beavers had gotten the breaks against the Angels last week like they did against San Francisco yesterday in the first game of the series, last week's series might have ended differently. Portland defeated the Seals yesterday 8 to 2 in a regular game of baseball, with Carroll Jones pitching stellar ball.

The Beavers slammed the ball all over the lot against Los Angeles but could not put over the runs. Yesterday they registered three runs in the sixth inning on one hit and three in the seventh frame on a lone hit and none were homers.

Portland put over its first tally in the second inning. "Dixie" Walker flew out to Schick. This got Paddy Siglin's Irish up, as he hates to see them nab Walker's long drives. To continue the story, "Paddy" slammed out a home run into the left field bleachers. Baker hit out and the inning was ended when Cox walked and was caught stealing second.

In the second inning the Beavers repeated, scoring another run. Rader walked on the name he made for himself last week. Jones sacrificed, putting Don on second. "Fast" Blue connected with one of Casey Smith's fast ones and drove the ball against the right field fence, scoring Rader. Blue was caught trying to stretch the hit into a two-bagger. Wisterzil flew out to Crandall.

Walter McCredie's scrappy outfit did not do any more scoring until the sixth inning, when three players crossed the home plate.

Blue Is Passed.

Smith was not taking any chances with Blue this time and walked the slugging first sacker. Wisterzil bunted to Smith, who picked up the ball and zipped it to Caveney trying to catch Blue going down to second. Caveney foozled the ball, Blue arriving safely with Wisterzil smiling on first. Smith got nervous here and hit Billy Speas in the back of the neck when the popular Beaver out-gardener tried to duck one, filling the bases. Walker doubled to left field, scoring Blue and Wisterzil, Speas reaching third. Speas scored a few seconds later on a passed ball. Siglin and Baker went out.

One hit and three runs were marked up in the seventh inning, giving the Beavers a total of eight runs.

Rader walked as a starter, but was forced at second by Jones, the latter taking first on the play. Blue drew another walk, Jones going to second base. Wisterzil garnered a hit through third, filling the bases. Speas forced Wisterzil at second, Jones scoring. Billy stole second as clean as a whistle, and Blue came home when Crandall made a bad throw to third. Speas taking third. Walker hit a hard one to Caveney, who booted the ball, Speas scoring and Walker taking first. Siglin hit out, Kamm to Koerner.

The Seals scored their two runs in the seventh inning and threatened in the first and fourth. An error by Siglin let in the two runs in the seventh.

Umpire Bedford Wins Argument.

About as pretty a one as has been pulled here this season was dished up to the 2000 fans on hand yesterday. The added attraction was put on in the seventh inning, and Boss Graham and the Seals came near chewing Umpire Bedford up.

The situation came up just after Crandall and Kamm had come in on Singlin's error. There was one down and Schick poked out a grounder to Wisterzil, who threw the ball to Siglin, catching Baldwin at second. Schick just reached first and had no sooner touched the bag than he turned around and started back for the plate hollering foul ball at Bedford. Jones had just caught the ball on the toss from Siglin and was ready to pitch. As soon as Schick started back to the plate he threw the ball to Blue and Finney called the former out. The entire Seal brigade headed by Charley Graham started after Bedford for not calling the ball a foul and for a while the fur flew thick and fast. As usual the club was defeated in the wordy battle. Walter McCredie rushed up to the front line trenches and came near getting a shiner when Graham accidently hit him trying to deliver a forceful oration to Bedford.

San Francisco—	B	R	H	O	A	Portland—	B	R	H	O	A
Schick,m	3	0	1	0	0	Blue,l	2	1	1	0	0
Fitzg'ld,r	4	0	2	1	1	Wist'zil,3	4	1	1	3	1
Hunter,l	3	0	0	1	0	Speas,1	3	2	0	1	0
Koerner,1	3	0	0	5	0	Walker,m	4	0	1	4	1
Crand'll,2	4	1	2	5	3	Siglin,2	3	1	2	1	2
Caveney,s	4	1	1	3	3	Baker,c	4	0	1	3	1
Kamm,3	4	0	1	2	3	Cox,r	3	0	0	3	1
Baldwin,c	3	0	0	1	1	Rader,s	2	1	1	1	2
Smith,p	3	0	1	0	5	Jones,p	3	1	0	0	5
McKee,c	1	0	0	0	1						
Totals	32	2	8	24	17	Totals	28	8	7	27	18

San Francisco .....0 0 0 0 0 0 0 2 0—2
Portland .....0 1 1 0 0 3 3 0 *—8

Errors, Crandall 2, Caveney 2, Siglin 2. Struck out, by Jones 2, by Smith 1. Bases on balls, off Jones 3, off Smith 8. Two-base hits, Schick, Walker, Caveney, Baker. Home run, Siglin. Double plays, Walker to Rader, Crandall to Caveney, to Koerner, Wisterzil to Siglin to Jones to Blue. Sacrifice hits, Hunter, Jones. Stolen base, Speas. Hit by pitched ball, Speas. Passed ball, Baldwin. Runs responsible for, Smith 6. Time of game, 1:48. Umpires, Bedford and Finney.

ANGELS SWAMP SEATTLE, 10-3

Heavy Hitting Southlanders Smother Lonely Cellar Champs.

SEATTLE, Wash., July 8.—The league-leading Los Angeles team opened its series by swamping Seattle, occupants of the cellar, 10-3, here today. Bigbee, who started on the mound for Seattle, walked seven Angels in the third and was taken out when the seventh scored. Errors by Seattle helped the visitors' win. Score:

Los Angeles—	B	R	H	O	A	Seattle—	B	R	H	O	A
Elliott,m	3	2	1	3	0	Compton,l	5	2	3	0	0
Fabrique,s	4	2	1	2	3	Ellis,cf	5	0	0	3	0
Fourn'r,l	4	2	1	4	1	Walsh,m	5	0	3	4	0
Crawf'd,r	4	1	2	2	0	Knight,l	4	1	1	12	0
Kenn'y,2	6	2	1	1	0	Lapan,c	3	0	1	3	0
Ellis,1	5	2	2	1	0	Hosp,2	4	0	1	2	2
Ni'hoff,3	5	0	0	1	1	Hurst,rg	3	0	2	1	3
Bassler,c	4	1	0	2	0	Stalnaker,3	1	0	0	0	0
Fittery,p	4	1	2	1	2	Bigbee,p	1	0	0	0	1
Bates,p	0	0	0	0	0	R-gan*	3	0	0	2	1
						Schorr,p	3	0	1	0	2
						Boetzle,r	1	0	0	1	0
Totals	39	15	10	27	7	Totals	38	3	12	27	11

Los Angeles .....0 0 7 2 1 0 0 0 0—10
Seattle .....1 0 0 0 0 0 1 1 0—3

Errors, Walsh, Lapan, Hosp, Staley, Regan 2. Struck out, by Bigbee 2, by Schorr 2, by Fittery 2. Bases on balls, off Bigbee 12, off Fittery 2. Two-base hit, Compton. Three-base hits, Crawford, Kenworthy. Double play, Hosp to Knight. Sacrifice hits, Fournier, Ellis. Stolen bases, Kenworthy, Compton, Ellis, Fabrique. Runs responsible for, Schorr 3, Fittery 3. Charge defeat to Bigbee. Umpires, Held and Eason.

OAKS TRIM SALT LAKE, 5 TO 3

Lane Knocks Homer Over Left Fence in Eighth Round.

SAN FRANCISCO, July 8.—Oakland took an evenly contested game from Salt Lake. The Oaks held the lead from the opening inning, although Salt Lake had a chance to even the score in the eighth when signals were twisted for a double steal by Rumler and Krug. Lane drove the ball over the left field fence in the last half of the eighth. Eddie Herr of Salt Lake was ordered from the field after a dispute with Umpire Frary. Score:

Salt Lake—	B	R	H	O	A	Oakland—	B	R	H	O	A
Mag'rt,m	3	1	0	4	0	Lane,m	3	2	2	3	0
Krug,2	2	0	0	3	0	Wares,2	4	1	2	2	6
Mulvey,3	4	0	0	4	0	Cooper,l	3	0	0	0	0
R'mler,r	4	1	1	2	0	Roche,1	3	0	1	11	2
Sheely,1	4	1	2	3	0	Murphy,r	2	0	1	2	0
Johns'n,s	4	0	1	2	2	Bohne,3	3	1	1	2	3
Mul'gn,3	4	0	2	0	1	Stumpf,s	3	0	1	1	5
Byler,c	3	0	2	6	2	Elliott,c	2	1	1	4	1
Stroud,p	3	0	0	0	1	Kremer,p	3	0	0	0	4
Totals	31	3	8	24	7	Totals	28	5	9	27	21

Salt Lake .....1 0 1 0 0 1 0 0 0—3
Oakland .....2 1 0 0 1 0 0 1 *—5

Errors, Byler, Stroud. Stolen base, Bohne. Home run, Lane. Two-base hits, Rumler, Johnson, Byler, Elliott, Stumpf. Sacrifice hit, Krug. Bases on balls, off Stroud 1, off Kremer 2. Struck out, by Stroud 4, by Kremer 4. Runs responsible for, Stroud 3, Kremer 2. Umpires, Phyle and Frary.

VERNON TIGERS BEAT SACS

Triple Play by Senators Feature of Game, Score 5 and 1.

LOS ANGELES, July 8.—Vernon welcomed Sacramento in the first game of the series here today by defeating the visitors, 5 to 1. Tiger players hit Pitcher Piercy frequently and succeeded in scoring regularly.

What officials say is the first triple play staged here since 1911 was made by Sacramento players. Edington singled, High singled, Fisher singled, Brooks walked, scoring Edington; Dell flied to Pinelli; Pinelli to Cook to Orr to Cook, putting out High, Dell and Brooks. Score:

Sacramento—	B	R	H	O	A	Vernon—	B	R	H	O	A
Pinelli,3	4	0	0	0	2	Mitchell,s	4	0	2	2	3
Mid'lton,l	4	0	1	0	0	Chadb'n,s	3	0	0	1	0
Eldred,m	3	1	3	1	0	Meusel,3	4	1	2	2	3
Wolter,r	4	0	1	1	0	Berton,l	3	1	1	8	2
McG'r'n,s	1	0	0	5	3	Edinger,r	3	2	2	1	1
Orr,1	3	0	0	9	3	High,1	4	0	2	1	0
Rodgers,2	4	0	1	1	1	Brooks,c	2	0	0	5	2
Cook,c	4	0	1	7	2	Dell,p	4	0	0	2	1
Piercy,p	3	0	1	0	4	B.Fisher,2	4	1	3	5	3
G.Fisher*	1	0	1	0	0						
Totals	31	1	9	24	15	Totals	31	5	12	27	15

*Batted for Piercy in ninth.

Sacramento .....0 0 0 0 0 0 0 1 0—1
Vernon .....0 1 0 0 0 1 3 0 *—5

Errors, McGaffigan, Rodgers 2. Stolen bases, McGaffigan, Mitchel, Meusel, B. Fisher 2. Three-base hits, Edington, Eldred. Sacrifice hits, Chadbourne, Brooks. Bases on balls, off Piercy 4, off Dell 1. Double plays, B. Fisher to Mitchell; Berton unassisted; Edington to Fisher to Mitchell to Berton to Dell; Orr to McGaffigan. Triple play, Pinelli to Cook to Orr to Cook. Umpires, Casey and Guthrie.

Three Fishermen Catch 127 Trout.

A large catch of brook trout was made July 4 by a trio of fishermen, consisting of Sam Penny, Ted Flaherty, and J. O'Flynn, in the waters of Eagle creek. In eight hours the anglers recorded a catch of 127. Practically all the catch was made with the black gnat and royal coachman flies. Flaherty is still nursing bruises and nasty cuts obtained when swept off his feet into a mass of rocks in one of the most treacherous sopts on the entire river.

BASEBALL SUMMARY

National League Standings.

	W.	L.	Pct.		W.	L.	Pct.
New York	43	21	.672	Brooklyn	33	32	.522
Cincinnati	45	24	.652	St. Louis	27	41	.397
Chicago	38	31	.551	Boston	25	39	.391
Pittsburg	35	29	.547	Phil'delphia	18	44	.290

American League Standings.

New York	40	22	.645	St. Louis	32	32	.500
Chicago	40	25	.615	Boston	30	34	.469
Cleveland	37	29	.561	Washington	28	38	.424
Detroit	33	28	.541	Phil'delphia	16	46	.258

How the Series Stand.

At Portland 1 game, San Francisco no game; at Seattle no game, Los Angeles 1 game; at Los Angeles, Vernon 1 game, Sacramento no game; at San Francisco, Oakland 1 game, Salt Lake no game.

Where the Teams Play Next Week.

Vernon at Los Angeles, Seattle at San Francisco, Oakland at Sacramento, Portland at Salt Lake.

Beaver Batting Averages.

	Ab.	H.	Ave.		Ab.	H.	Ave.
Wisterzil	235	71	.302	Koehler	116	28	.235
Siglin	343	92	.294	Farmer	146	37	.253
Rader	108	34	.272	Reppy	4	1	.250
Walker	259	69	.267	Maisel	164	39	.237
Blue	324	86	.265	Speas	98	23	.235
Baker	227	60	.264	Fenner	61	12	.197
Cox	263	68	.258	Sutherland	33	6	.182
Oldham	101	26	.257	Jones	39	5	.128
				Moore	8	1	.125

'MOVIES' SHOW SEVEN FIGHT KNOCKDOWNS

Left Hooks to Chin Upset Champion Four Times.

CONTROVERSY IS SETTLED

Concessionaires Who Expected to Reap Rich Harvest at Toledo Lose Heavily.

TOLEDO, O., July 8.—All doubt concerning the number of knockdowns Jack Dempsey scored in the first round of his heavyweight championship contest with Jess Willard July 4 was removed today when motion pictures exhibited privately to Promoter Tex Rickard and a party of friends revealed that the dethroned champion was sent to the canvas seven times.

There were no knockdowns in the remaining two rounds, but Willard probably would have been floored if the ropes of the ring had not supported him.

Dempsey, the pictures revealed, floored Willard with left hooks to the chin for the first four knockdowns. He upset the defeated champion for the other three knockdowns with right and left swings. The first blow that upset Willard was a short right swing to the heart followed by a left hook to the chin.

Clerks were finishing the task of checking up the gate receipts and attendance of the match and Rickard hopes to be able to issue an official statement today.

It developed tody concessionaires who expected to reap a rich harvest from the crowd at the Fourth of July contest lost heavily. Ad Q. Thatcher, matchmaker of the Toledo boxing committee, who converted an abandoned five-story building into a sleeping dormitory, said he lost $4100 on the venture. The night of July 3 there were only 19 persons registered. Twelve of this number succeeded in avoiding the clerks, who were supposed to collect $5 from each sleeper.

One concessionaire who invested $900 in peanuts sold $70 worth. The lemonade concessionaire lost heavily because the soldier ushers would not permit vendors to circulate among the crowd and without lemonade the crowd refused to eat peanuts.

Enterprising Toledoans who chartered a barge and two tugboats for $490 to carry persons from downtown to the arena succeeded in getting 49 persons to make the trip at $1 each.

JIMMY WILDE KEEPING FIT

BRITISH FLYWEIGHT CHAMPION TAKING THINGS EASY.

Englishman Takes Precautions Against Overtraining for Pal Moore Match.

LONDON, July 8.—(Special.)—Jimmy Wilde, the flyweight champion of the world, who is matched to meet Pal Moore, the American bantamweight star, in London, July 17, has been preparing for the big event in a gradual way. Jim has been taking on some of the best boys in England every few weeks, in order to keep himself on edge. He has not been over training before fighting boys around the 118-pound mark. He has had several of these kinds of fights lately, his last being with Alf Mansfield, whom he stopped in the 13th round at the big Holburn stadium in London. Mansfield is quite clever and won a good number of fights in Philadelphia during the past two years. It was a good tryout for Wilde and he gave away considerable weight. The contest was scheduled for 15 rounds, but Mansfield was unable to continue after the 13th round. It was the third meeting between these two boys, Wilde having won on points in the two former contests of 20 rounds each. It is probable that Wilde will have one more contest before taking on Moore July 17.

It might be well to mention that another clever little fighter of London was beaten about the same time that Wilde defeated Mansfield. Tancy Lee, considered one of the best bantamweights, who won the featherweight championship recently, was beaten in a 20-round battle at Liverpool by Charlie Snow, a newcomer of Wales.

Charlie Ledoux, the French bantamweight champion, is also negotiating a match with Wilde, on condition that he beats Pal Moore. The Frenchman was supposed to have been killed on three different occasions during the war, but he has apparently come out of it with a whole frame. In case of Wilde being defeated then it is also certain that Moore will be matched in Paris to meet Ledoux.

INDIANS BEAT BROWNS, 4 TO 2

Cleveland Bunches Hits Off Koob and Takes Series' Final.

ST. LOUIS, July 8.—Cleveland bunched four of their nine hits off Koob with errors by Austin and Tobin in the second and won the last game of the series from St. Louis. Score:

	R.	H.	E.		R.	H.	E.
Cleveland	4	9	0	St. Louis	2	9	2

Batteries—Bagby and O'Neill; Koob, Wright and Severeid.

(One game in morning today.)

GIANTS DEFEAT CARDINALS

BENTON HOLDS ST. LOUIS TO MEAGER THREE SMACKS.

Heinie Zim Steals Home in Sixth Frame—Doak Is Driven From Hill by McGraw's Men.

NEW YORK, July 8.—The New York Nationals celebrated their return to their home grounds with a victory over the St. Louis club. Benton held the Cardinals to three hits, while the Giants batted Doak out in the sixth inning. Zimmerman stole home in the sixth inning. Score:

	R.	H.	E.		R.	H.	E.
St. Louis	1	3	2	New York	8	10	3

Batteries—Doak, Meadows and Snyder; Benton and McCarty.

Boston 9-3, Cincinnati 2-4.

BOSTON, July 8.—Boston and Cincinnati divided a double-header, Boston easily winning the first game and Cincinnati taking the second. Scores:

First game—

	R.	H.	E.		R.	H.	E.
Cincinnati	2	7	2	Boston	9	12	3

Batteries—Ring, Mitchell and Wingo; Rudolph and Gowdy.

Second game—

	R.	H.	E.		R.	H.	E.
Cincinnati	4	8	0	Boston	3	7	2

Batteries—Eller and Rariden; Nehf and Gowdy, Tragessor.

Chicago 5, Philadelphia 4.

PHILADELPHIA, July 8.—Hendrix' home run in the seventh inning scored the winning run against Philadelphia in the opening game of the series, making 12 straight defeats for the locals. Score:

	R.	H.	E.		R.	H.	E.
Chicago	5	10	3	Philadelphia	4	8	5

Batteries — Hendrix and Killefer; Smith and Adams, Clark.

Brooklyn 2, Pittsburg 1.

BROOKLYN, July 8.—Zach Wheat's home run after Griffith had singled in the sixth won the opening game of the Pittsburg series for Brooklyn. Score:

	R.	H.	E.		R.	H.	E.
Pittsburg	1	5	1	Brooklyn	2	7	0

Batteries — Miller, Hamilton and Schmidt; Cadore and Krueger.

A. E. WHITE BEATS A. B. SCOTT

Finals of President's Cup Tournament Played at Waverley.

In the finals of the president's cup tournament, men's medal play handicap, at the Waverley Country club yesterday A. E. White defeated A. B. Scott, 2 up and 1 to play. The play in this tournament has been running since July 4. In the semi-final playoff last Sunday, A. E. White won from Dr. J. L. McCool and A. B. Scott defeated Dr. A. A. Morrison.

The next event on the calendar at Waverley is a men's sweepstakes handicap medal tournament for players handicapped at 18 or over. The play in this tournament will start Saturday, July 12.

FIRST PHOTOGRAPH FROM TOLEDO FIGHT SCENE, TAKEN JUST BEFORE BATTLE STARTED ENDING CAREER OF ANOTHER CHAMPION.

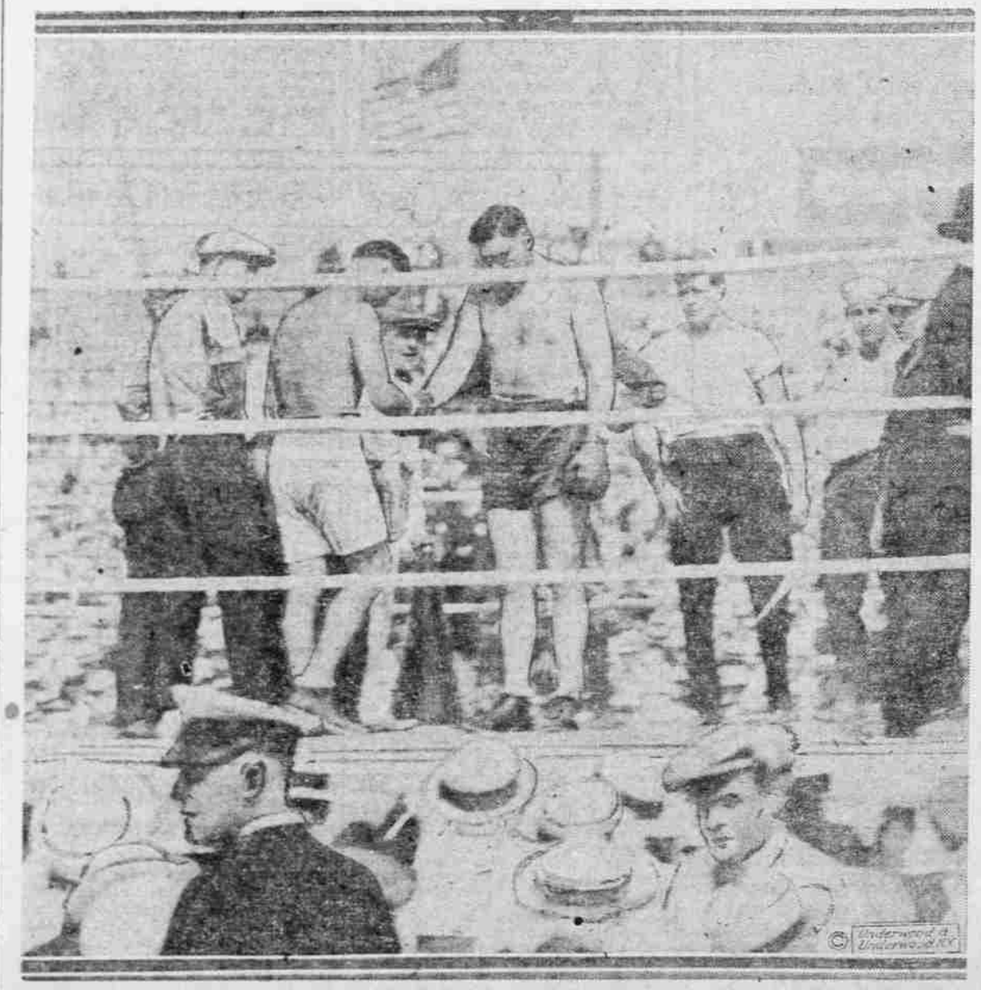

Jess Willard and Jack Dempsey shaking hands. The comparative sizes of the two men can be gained from this photograph. A few minutes after this photograph was taken the biggest sporting event in history was on and finished.

BOXING COMES BACK IN KANGAROO LAND

Fighters Are Active Again in Far South Island.

BANTAMWEIGHTS ARE BUSY

Returned Soldiers May Produce Good Heavy—"Snowy" Baker Plans Amateur Invasion.

SAN FRANCISCO, July 8.—(Special.)—Boxing has recovered its second wind in Australia and is now in full swing again. Twice the game in the Antipodes decived a setback on account of the "flu" epidemic, but the disease has apparently run its course in Australia, and now all the amusement places are running full blast, including the boxing stadiums.

One of the sad results of the "flu" epidemic in Sydney is the death of Frank Darcy, brother of the late Les Darcy, champion middleweight, who met such an untimely end in the United States. Frank Darcy was a boxer, and many good judges in Australia picked him to make even as good a record as his famous brother. He was just 19 years of age and had had about eight battles, winning his last one with Bill Thompson before a crowd of 10,000 at the stadium.

Great Heavy Prospect Lost.

He had the making of a great heavyweight, and his taking off caused sorrow not only in his family, but with the followers of the game. Jimmy Clabby, the American middleweight, was taken down with the "flu" at the same time, but Jimmy recovered and is now matched with Tommy Uren, the champion of Australia, to box for the title.

The bantamweight championship of Australia was decided recently when Jack Green knocked out George Mendue in the seventh round of a scheduled 20-round battle at Sydney. Green is considered a very clever and hard-hitting bantam. The stadium management has offered Jimmy Wilde, the English champion in the flyweight class, $25,000 to go to Australia and fight Green. Green is considered one of the best bantams they have had in Australia in many years.

Holland Postpones Return.

Fritz Holland, the Spokane, Wash., middleweight, who went to Australia several years ago, intended returning to America three months ago, but changed his mind when offered a match with Jimmy Clabby and remained over to box the Yankee. This match will be fought before the one between Clabby and Uren. The latter is also matched to fight Barney Thompson.

Albert Lloyd, who claims the heavyweight title of Australia, won from George Cook, a newcomer, in the fourth round, on a foul. It was an accidental foul. Arrangements are being made for holding a tournament for heavyweights, with the hope of developing some good big men, especially from among the returning soldiers.

Already the Australians are getting ready to send a team of boxers to the Olympic games in 1920. They are holding tourneys in order to get the best men available. "Show" Baker is also working hard to get a team of amateur boxers together to send to California to take part in a tourney, with the idea of having California send a team in turn to Australia to give the amateur game a boost.

BIG TRACK MEET IS PLACED

A. A. A. U. to Hold Championship Events at Philadelphia.

The American Amateur Athletic union annual track and field championships will be held under the auspices of the Meadowbrook Athletic club of Philadelphia on September 4, 5 and 6, according to word received yesterday from Frederick Rubien, secretary of the union, by T. Morris Dunne.

Multnomah Amateur Athletic club put in an application for the meet several weeks ago when it became known that Franklin field, Philadelphia, would not be available for the meet. As the championships were awarded to the Meadowbrook club the first of the year they naturally retained the right to stage the meet. All they had to do was to get the use of some other field. They obtained the big Central high school bowl.

Officials at Multnomah club will make application for the national championship in 1920 and will also send a team of the pick of the winged-M athletes to this year's affair if possible. The Los Angeles Athletic club, the Olympic club, the Spokane Athletic club and the Tacoma Athletic club are also planning on sending one of more entries.

KANGAROO SWIMMERS COMING

Fannie Durack and Nina Wylie Will Tour United States.

SAN FRANCISCO, July 8.—Fannie Durack and Nina Wylie, of Australia, holders of many world swimming records, will tour America, giving a series of exhibitions. They will not swim under the auspices of the Amateur Athletic union, nor will they compete in any meet sanctioned by the A. A. U., George Dowsing, their manager, announced today.

Misses Durack and Wylie will not turn professional, he said, but will conform to the standards of the Amateur Athletic union of Australia.

A financial arrangement with Dowsing, who had accompanied the swimmers from Australia and expected to manage a tour of America, was not approved by the Amateur Athletic union, and sanction for a tour under A. A. U. auspices was withheld.

IOWANS SHOOT GOOD GOLF

Ralph Rider of Des Moines Wins Low Medal With 76.

CEDAR RAPIDS, Ia., July 8.—By coming in with a 76 for the second half of the qualifying round for the championship flight, Ralph Rider of the Hyperion Field and Motor club, Des Moines, captured the special prize awarded the low medalist in the Iowa state golf tournament here today.

Rider's score was 38-38-75, which combined with his 80 of yesterday, gives him 156, the lowest score turned in for 36 holes medal play.

Alfred Peaslee of Dubuque, who led the list Monday, dropped down to 83 today, giving him 159 as a total score.

English Women Lose Doubles.

WIMBLEDON, July 8.—In the final of the ladies' doubles Susanne Lenglen of France and Miss Ryan of California defeated Mrs. Lancombe and Mrs. Lambert Chambers of Great Britain. The score was 4-6, 7-5, 6-3.

Josh Devore Released.

TOLEDO, O., July 8.—Release of outfielder Josh Devore by the Indianapolis club of the American association was announced here tonight by Manager Hendricks.

PARIS GARTERS
NO METAL CAN TOUCH YOU

You can easily avoid the annoyance and disappointment you experience when garters "go wrong" by taking the time not only to ask distinctly for Paris Garters but also to see that you get the genuine.
35¢ 50¢ 75¢
A. STEIN & COMPANY
Makers Children's HICKORY Garters
Chicago 124 New York
IMITATIONS - AT ANY PRICE - COST YOU TOO MUCH

2-YEAR TROT MARK GOES

MR. DUDLEY TRAVELS HALF IN 1:02¾, BREAKING RECORD.

Seventeen Side-Wheelers Face Starter in 2:12 Pace, Won by Flora A in Four Heats.

CLEVELAND, O., July 8.—Another record crowd was on hand for the second day of the Grand Circuit harness racing at North Randall today, and record time was hung up in several events.

A world's record was established in the half-mile dash for two-year-old trotters, when Mr. Dudley won it in 1:02¾. He was driven by Lyman Brusie and raced the first quarter in 31½ seconds.

Abbie Putney hung up the best time of the year in the Fasig three-year-old trot, when she covered the second heat in 2:06½.

Seventeen horses, the largest field ever on the track, were in the opening heat of the 2:12 pace, but three were withdrawn before the start because of the hour's scoring.

Three favorites were successful, with one second choice and Mr. Dudley, fourth choice in the betting, accounting for the other events. Summaries:

Two-year trotting, half-mile dash; value $500:

Mr. Dudley, b. c., by J. Malcolm Forbes (L. Brusie) 1
Lucille Harvester, b. f., by The Harvester (Murphy) 2
Sister Azoff, b. f., by Azoff (McMahon).. 3
Taliahatchie, b. c., by Etawah (Geers).. 4
Prodigal Watts, b. c., by General Watts (Walker) 5
Time—1:02¾.

Fasig, three-year-old trot; value $1330:

Abbie Putney, ch. f., by San Francisco (Andrews) 1 1
King Stout, b. c., by El Canton (Stout) 2 3
Brusieff, br. c., by Peter the Great (Murphy) 4 2
Peter L., b. c., by Peter the Great (Edman) 3 4
Time—2:08¼, 2:06½.

2:12 class pacing, purse $1200:

Flora A., ch. m., by Altoneer (Valentine) 6 3 1 1
Minor Hal, ch. g., by Eddie Hal (H. Brusie) 1 2 7 3
Double G., b. g., by Silent Brook (Sturgeon) 3 1 9 2
Wellington Direct, ro. h., by Direct Star (H. Thomas) ..... 2 4 4 r
Tramp Quick, b. h., by Tramp Fast (Shiveley) ..... 4 8 2 r
Oro Leo, Miss Abbe Brino, Big Frank D., Admiral, Nelly Ross, Billy Arlington, Pat Carmody, Direct C., Burnetta and Rex De Forest also started.
Time—2:04¾, 2:06¾, 2:08¾, 2:18.

2:07 class trotting, purse $1500:

Royal Mac, b. g., by Royal McKinney (Murphy) 3 1 1
Peter June, ch. h., by Peter the Great (Geers) 1 2 5
Busy's Lassie, br. m., by Peter the Great (Cox) 2 4 3
Miss Perfection, b. m., by General Watts (McMahon) 6 7 2
Oscar Watts, b. g., by General Watts (Hyde) 4 5 7
Axtien, Harod's Creek and Pittsburg also started.
Time—2:06½, 2:08½, 2:07¼.

2:04 class pace, purse $1500:

Belle Alcantara, b. m., by Senator El Cantara (McMahon) 1 1 3
South Bend Girl, br. m., by Great Heart (Sturgeon) 3 2 1
Baron Chan, b. h., by Baron Gale (Wellman) 2 3 2
Baron Wood, blk. g., by Baron Gale (Valentine) 4 4 4
Time—2:05¾, 2:06½, 2:07¼.

MEEHAN TO BOX TONIGHT

THOMPSON, HEAVY, TO BE OPPONENT AT OAKLAND.

Victory May Put Fighter in Line to Challenge Dempsey; Other Bouts Are Near.

Willie Meehan, the roly poly heavyweight, who has been mentioned often as the next opponent of Jack Dempsey, world's heavyweight champion, will receive the test of his career at Oakland tonight, when he faces Jack Thompson, the negro heavyweight, who has been sidestepped by every leading heavyweight in America.

Should Meehan fail to win from the negro his chances of obtaining a match with the new champion will be rather slim, so to speak, but if he trims the darky in a decisive manner, it is more than likely that the next time the conquerer of Jess Willard enters the ring Willie Meehan, the fat boy, who has fought them all, big and small, regardless of color, will be in the opposite corner.

Thompson, who has sent more heavyweights into the discard than any other man now appearing before the public, may shatter the dreams of the fat boy long before the fourth round rolls around.

* * *

Neal Zimmerman, the east side cherub, who was winning quite handily until he ran into one of Carl Martin's haymakers at their La Grande mix, is not in the least discouraged by his defeat.

C. D. Emahiser, matchmaker at La Grande, writing Bobby Evans an account of the Zimmerman-Martin go said, "Every one here was sorry to see Neal lose. He has certainly made a bunch of friends and even though he lost to Martin he would be a great drawing card here any time. Zimmerman boxed the cleverest match I ever saw and is a most remarkable, cool, clever boxer for one his age.

"Had this been a six-round go the chances are that Neal would have won. The fact, however, must not be overlooked that Martin is a good boy and his greater experience and age are a little in his favor when compared to Neal. Martin has a way of hanging on to his man in the clinches which naturally tells on a man in a long battle."

* * *

Al Sommers, the local middleweight, is again headed for Portland. Sommers will stop at Boise, enroute, where he hopes to catch on with Harry Gillum, the pride of the Gem state, before he sets foot on the home soil.

* * *

"Issie" Glasser, the paperweight champion of Southern California, plans on visiting this city in the near future in hopes of catching on with Abe Gordon. Glasser will have to step in this direction rather soon, for Gordon plans to make sure of that next steamer for Manila bound.

* * *

Had boxing been the go during the summer months, Matt Brock, the Cleveland featherweight who knocked the daylights out of Joe Leopold at Wallace, Idaho, last Friday, would have come on a little farther west, but Brock, who is a thrifty soul, could not see his way clear to make the trip to the coast when there was no chance for him to catch on here or at Seattle or Tacoma.

* * *

Tommy Laird, the San Francisco boxing scribe, who is at present in our midst traveling with the San Francisco baseball club, is a great friend and admirer of the new champ, Jack Dempsey. Laird is authority for the statement that nearly every one in the Seal Rock city cashed a bet on Dempsey.

* * *

Joe Gorman plans on taking part in no more battles until early in September. The little Spaniard lightweight has had 20 starts this year and feels that he will have no trouble in obtaining one match a week when the boxing season rolls around.

GAME FARM WORK NEAR

CABBAGE TO BE PLANTED ON STATE LAND NEAR EUGENE.

Fifty Pens, Capable of Holding More Than 3000 Birds, Will Be Erected at Modern Plant.

EUGENE, Or., July 8.—(Special.)—Work on the new game farm northeast of Eugene, recently ordered purchased by the state game commission, will start immediately, according to L. E. Bean, of this city, who was interested in securing the location of the plant here. He said yesterday that as soon as the hay crop on the place is cut, which will be in a few days, the ground will be plowed and winter cabbage, which the young pheasants like, will be planted.

It is hoped to raise a crop that will develop by midwinter so that the birds may be well fed. By August 1, said Mr. Bean, it is expected wire netting will be on hand for the pens on the ground and the work of building them will start soon afterward. There will be 50 pens, each 48 by 96 feet in dimensions, according to the plans of the game commission, and they will be capable of holding over the winter 3000 birds. Mr. Bean says the plant will consist of the most modern buildings and equipment that experience has taught.

Eugene Simpson, keeper of the pheasant farm at Corvallis, which the state has also purchased, now has on hand 2000 young birds and has 2000 eggs under the hens. The Eugene farm will be stocked with these, says Mr. Bean.

It is the plan of the commission, says Mr. Bean, tentatively to set aside $20,000 a year to handle the game farms for three years.

WALDPORT ENJOYS HOLIDAY

Two Days' Celebration Entert