CORNFOOT LOSES TO STANDIFER, 6-0

Near-Riot Over Decision of Umpire Results in Fines and Suspension.

KRAUSE BARRED FROM GAME

Vancouver Twirler and Coleman Are Penalized by President Bay for Attempting to Rush Umpire Russel From Field.

Columbia-Willamette Shipbuilders' League Standings.

	W.	L.	Pct.		W.	L.	Pct.
McCormick	10	0	1000	Foundation	6	4	.600
Standifer	8	2	.800	Peninsula	2	8	.200
Cornfoot	7	3	.700	Smith-Porter	1	9	.100

Yesterday's Results.

St. Johns—Foundation, 11; Smith-Porter, 3.
St. Helens—McCormick, 5; Peninsula, 0.
Vaughn-street—Standifer, 6; Cornfoot, 0.

BY JAMES J. RICHARDSON.

Eddie Peterson, affable manager of the G. M. Standifer shipyard nine of Vancouver, Wash., must have fed his players raw meat last week, judging from the manner in which they subdued the Cornfoot team, score 6 to 0, at Vaughn-street park yesterday in one of the hardest-fought games of the season. Winning from the Cornfoot team was not the only feature of the Standifer victory, which event, by the way, gives the boys from across the Columbia a strangle hold on second place in the race for the gonfalon.

Yesterday's game was for blood. The 18 players and benchwarmers had fire in their eyes when Umpires Rankin and Russell sent them away on their duel. For the last three weeks these teams have been tied for second place, and yesterday's sashay decided which outfit was to taste the bitterness of defeat.

"Jocko" Krause was on the firing line for Standifer, opposed to Frank Rapp, former Buckaroo southpaw. Rapp was given the gate in the first inning after four hits netted the Vancouverites three runs. "Suds" Sutherland took up Rapp's burden and was clouted for seven bingles, which gave the opposition three runs.

Umpire Rushed by Twirler.

Krause started out like a major leaguer ad held Cornfoot to four scattering wallops in five innings, when the big jamboree came and almost started a riot. Krause weakened for a moment in the sixth. McKenna and Williams pasted out singles. French grounded to Krause, who threw quickly to Coleman at third base in an effort to force McKenna. Umpire Russell, who worked the bases, called McKenna safe before the little Cornfoot player had reached the bag. This decision so vexed Third-baseman Coleman that he rushed over to Russell and proceeded to shove the umpire towards the outfield. Krause also rushed at Russell with such force that he knocked the umpire off his feet and immediately drew the ire of the fans, who upbraided him for his rowdy tactics.

It looked like a riot for a few moments until Shortstop Gharrity, of the Standifer team, and Umpire Rankin separated the combatants and restored peace. Krause was chased from the game and replaced by Pillett. It was the unanimous opinion of those present that Umpire Russell was wrong, but two wrongs never make a right. Coleman and Krause were both fined by President Bay, who was an eyewitness to the disgraceful scene. Krause also drew a two weeks' suspension.

Eddie French Shows Class.

But, getting back to the game, it would have been impossible for any team to have beaten the Standifer aggregation yesterday, the way they played. Krause, until his banishment, and Pillett dished up a mysterious assortment of benders which the Cornfoot batters were unable to fathom successfully.

Standifer scored three runs in the first inning off Rapp. Gharrity singled, Johnson sacrificed him to second and he scored on Moore's single to left. Carman doubled to left, putting Moore on third. Marshall singled to right, scoring Moore and Carman. Coleman's single in the second and errors by Sutherland and McKenna gave Standifer its fourth run. Duback's double to left in the sixth frame was a pip. Then Krause lifted a high one to Rapp in left field, who muffed, putting Duback on third. Gharrity singled, scoring Duback. Carman's single, Casey's boot of Coleman's grounder and a double steal resulted in Vancouver's sixth tally.

Eddie French played a bangup game at short for Cornfoot. With the bases loaded and one down in the sixth, Moore drove a liner over short which French went up into the air after and speared and doubled Johnson at second.

Score:

Standifer—	B	H	O	A	E	Cornfoot—	B	H	O	A	E
Gharrity,s	5	3	2	4	1	M'Kenna,3	3	2	2	3	1
Johnson,l.	2	0	3	0	0	Willia's,m	4	1	0	0	0
Moore,2...	4	2	7	3	0	French,s..	4	0	4	4	0
Carman,m	5	3	0	0	0	Lee,c.....	3	0	4	0	0
Marshall,c	4	1	5	2	0	Kennedy,1	4	0	11	0	0
Waltars,1.	5	0	9	1	0	Fitchner,r	4	1	3	0	0
Coleman,3	5	1	1	2	1	Casey,2...	3	0	2	1	1
Duback,r.	3	1	0	0	0	Suth'nd,l-p	3	0	0	2	1
Krause,p.	3	0	0	1	0	Rapp,p-l..	3	0	1	1	1
Pillett,p..	1	0	0	0	0						
Totals.	37	11	27	13	2	Totals..	31	4	27	11	4

Standifer .....3 1 0 0 0 1 1 0 0— 6
Hits .....4 1 1 0 0 2 1 2 0—13
Cornfoot .....0 0 0 0 0 0 0 0 0— 0
Hits .....0 0 1 0 1 2 0 0 0—4

Runs, Gharrity, Moore, Carman 2, Coleman, Duback. Two-base hits, Carman 2, Fitchner, Duback. Stolen bases, Carman, Coleman. Double plays, McKenna to French to Kennedy, French to Casey, Walters to Moore, Marshall to Moore. Bases on balls, Krause 2, Sutherland 3. Hit by pitched balls, by Pillett, McKenna. Struck out, Sutherland 4, Krause 1, Pillett 3; no runs, 4 hits off Krause in 5 innings plus; 3 runs, 4 hits in 1-3 inning plus. Time, 1:50. Umpires, Rankin and Russell.

FOUNDATION WINS SLOW GAME

St. Johns Team Loses on Home Diamond by Score of 11 to 3.

The strong Foundation nine took a trip to St. Johns yesterday afternoon and defeated the home team by a score of 11 to 3. Wayne Barham opened the game for Smith-Porter, but was walloped for eight hits and as many runs in the third frame and retired in favor of Henning the next inning, when another run was scored off him.

Barham did not pitch a bad game, but the support he received was the worst seen on the St. Johns diamond this season, and many a "whack" went for a hit which should have been an easy out. Henning pitched good ball and, with the exception of the ninth frame, when two runs were made off his delivery, kept the visitors scoreless.

"Kewpie" Clow was on the mound for Foundation and he had Grant Smith-Porter at his mercy throughout the first eight innings. Daniels relieved him in the ninth, and, after Blanchard singled, struck out the next three batters. "Brownie" Groce, with four solid blows, was the hitting star of the day. Henning seemed to have Stumpf's "goat," striking the latter out twice. Stumpf took three healthy blows on each occasion but missed the ball a foot.

The score:

	B	H	O	A	E	Foundation—	B	H	O	A	E
Darl'n,m-p	5	2	3	0	0						
Groce,l...	6	4	1	0	0	Pritch'rd,s	3	2	2	2	1
Stumpf,s.	6	2	1	3	1	Yates,2...	4	1	1	1	0
A.Fisher,r	3	1	0	0	1	B.Fisher,1	4	0	6	2	0
James,r..	2	1	0	0	0	Hill,l.....	3	0	0	0	0
Gleason,c.	4	2	7	0	0	Clynes,m.	4	2	3	1	0
Peterson,3	5	3	0	3	0	Blanch'd,3	4	1	2	2	1
Sigsby,2..	2	1	5	3	1	Barham,p.	4	1	0	1	0
Lind,1....	5	2	10	1	1	Henning,p	2	0	0	0	0
Clow,p....	5	0	0	4	0	J.Shea,c..	4	0	12	1	0
						Hogan,r...	4	0	1	1	0
Totals.	43	18	27	14	4						

Smith-Porter—	Totals..	36	7	27	11	2
Foundation	0 0 8 1 0 0 0 0 2—	11				
Smith-Porter	0 0 0 2 0 1 0 0 0—	3				

Runs, Daniels 2, Groce 2, A. Fisher, Gleason 2, Peterson, Sigsby 2, Lind, Clow, B. Fisher, Hill, Clynes. Two-base hits, Daniels, Gleason, Clynes. Sacrifice hit, Gleason. Stolen bases, Groce 2, James 2, Gleason, Peterson. Double plays, Stumpf to Sigsby to Lind 2. Bases on balls, off Barham 1, Henning 2, Clow 2. Hit by pitched balls, James, by Henning; Sigsby, by Henning. Struck out, by Clow 3, Henning 4, Barham 5, Daniels 3. Passed ball, Shea. Wild pitch, Barham. Time, 2:15. Umpire, Drennen.

McCORMICK NINE WINS AGAIN

Peninsula Loses, Making 10th Successive Game Won by Rivals.

ST. HELENS, Or., Aug. 11.—(Special.)—The McCormick team which is leading the Columbia-Willamette Shipbuilders' League, won its tenth straight victory of the second half of the Shipbuilders' League season today, defeating Peninsula by a score of 5 to 0. The game was a good one and the Peninsula team put up some unexpected fight but was outclassed by the fast McCormick aggregation. A fair-sized crowd attended the contest.

DETROIT SPLITS EVEN

DAY'S DOUBLE HEADER DIVIDED WITH ST. LOUIS.

Chicago Takes First Game From Cleveland, but Yields Second After Heavy Hitting by Both Sides.

ST. LOUIS, Aug. 11.—Detroit and St. Louis divided today's double-header, St. Louis winning the first game, 5 to 2, and Detroit the second, 5 to 1.

Detroit outhit St. Louis in both games.

First game:

	R.	H.	E.		R.	H.	E.
St. Louis..	5	8	1	Detroit....	2	11	2

Batteries—Wright, Houck and Severeid; Dauss and Stanage.

Second game:

	R.	H.	E.		R.	H.	E.
Detroit....	5	10	0	St. Louis...	1	7	2

Batteries—Kallio and Spencer; Leifield, Davenport and Nunamaker.

Chicago 6-5, Cleveland 3-6.

CLEVELAND, O., Aug. 11.—Cleveland and Chicago broke even in a double-header today, Chicago taking the first, 6 to 3, and Cleveland the second, 6 to 5, winning in the ninth when five hits and a wild throw were bunched.

First game—

	R.	H.	E.		R.	H.	E.
Chicago....	6	11	1	Cleveland..	3	12	4

Batteries—Cicotte and Schalk; Coveleskie, Coumbe, Enzman and O'Neill, Thomas.

Second game—

	R.	H.	E.		R.	H.	E.
Chicago....	5	15	1	Cleveland..	6	10	1

Batteries—Shellenback, Russell and Schalk, Jacobs; Enzmann, McQuillan, Morton and O'Neill.

Washington 3, Philadelphia 0.

WASHINGTON, Aug. 11.—With Shaw pitching in good form, Washington defeated Philadelphia here today 3 to 0. Score:

	R.	H.	E.		R.	H.	E.
Philadel...	0	3	2	Washington	3	6	0

Batteries—Adams and Perkins; Shaw and Ainsmith.

REDS WIN GAME IN NINTH

Cincinnati Makes Two Strong Finishes in Games With St. Louis.

CINCINNATI, Aug. 11.—Cincinnati made two strong ninth-inning finishes in the double-header today with St. Louis, winning the first 3 to 2, but lost the second 5 to 3.

First game—

	R.	H.	E.		R.	H.	E.
St. Louis...	2	6	2	Cin'nati....	3	3	3

Batteries—Doak and Gonzales; Eller and Wingo.

Second game—

	R.	H.	E.		R.	H.	E.
St. Louis....	5	12	0	Cin'nati.....	3	10	1

Batteries—Packard and Gonzales; Luque and Wingo.

Pittsburg 3-6, Chicago 5-3.

CHICAGO, Aug. 11.—Chicago and Pittsburgh divided a double-header today, Chicago winning the first game, 5 to 3, and losing the second, 3 to 6.

First game—

	R.	H.	E.		R.	H.	E.
Pittsburg..	3	7	3	Chicago....	5	6	3

Batteries — Adams, Comstock and Schmidt; Douglas and Killifer.

Second game—

	R.	H.	E.		R.	H.	E.
Pittsburg..	6	8	1	Chicago....	3	10	3

Batteries—Mayer and Smith, Schmidt; Vaughn, Carter and Killifer.

W. B. Wells Scores 15 Points.

Willard B. Wells, former Columbia Prep School and Stanford University track star, is now with the Northwest Steel Company and does a little in the athletic line for the boys once in a while. A track meet was recently held in the yards at the Northwest Steel Company between the men in the different branches of work at the plant, the shop team winning the meet with a score of 38 points. Of the 38 Wells scored 15, winning first in the running broad jump, running high jump and low hurdles. Wells competed under the colors of the Multnomah Amateur Athletic Club the track season just past.

Vancouver Takes Lacrosse Title.

VANCOUVER, B. C., Aug. 11.—Championship of the Coast professional Lacrosse League passed to Vancouver yesterday, when, in the Minto cup series, the Vancouver team defeated New Westminister by 11 goals to 4, and made the season score five games to two in the series of eight games.

Baseball Summary.

American League.

	W.	L.	P.C.		W.	L.	P.C.
Boston.....	63	41	.606	Chicago....	49	53	.486
Cleveland...	61	46	.570	St. Louis...	46	57	.457
Washington	57	48	.543	Detroit....	44	54	.449
New York..	51	47	.520	Philadelphia	43	63	.405

National League.

Chicago....	57	35	.620	Cincinnati..	46	55	.455
New York—	61	42	.592	Brooklyn...	45	55	.452
Pittsburg...	54	48	.529	Philadelphia	45	54	.456
Boston.....	46	53	.465	St. Louis...	42	63	.400

BALL FUND SUCCESS

C. C. Griffith Plan Sends Hundreds of Outfits to Soldiers.

$102,684 IS CONTRIBUTED

Footballs, Boxing Gloves and Sporting News Also Provided for Men in Service in America and in France.

A pamphlet containing figures which prove that the Clark C. Griffith ball and bat fund has been more successful than the leader of the Senators anticipated when he inaugurated the fund has just been issued and contains many interesting figures. The fund, which was started April 17, 1917, met with instantaneous success, and only a few weeks elapsed before results were shown.

Since then hundreds of baseball equipments have been bought and sent over to the boys who are in France and in camps at home.

From April 20, 1917, to July 15, of this year, the total amount contributed to the fund was $102,684.44. Of this amount $63,865.29 has been spent on baseball equipments. Each outfit consists of the following: One catcher's mask, one catcher's protector, one catcher's mitt, one first baseman's mitt, 12 balls, three bats and three bases.

These sets have been sent to many camps in this country and so far 526 outfits have been sent to the American expeditionary forces in France.

Griffith has not confined the fund to baseball paraphernalia. Money to the amount of $868.49 has been spent for footballs, boxing gloves and Sporting News. The latter is a paper devoted to baseball news, and 23,000 copies of the paper have been distributed in France. The fund has received numerous requests for more football and boxing equipments, but as the primal object of the fund has been "bat and ball," the requests have been ignored.

It has cost $13,245.58 for stationery, printing and advertising, while the amount of money spent on postal tolls is $6,043.87. The salaries of Griffith's office force amounted to $4730.86. The services of Griffith, who is director-general of the fund, and Charles E. Geslinger are given gratuitously in promoting the interest of the fund.

From April 20, 1917, the date of the beginning of the fund, until the last day of that month $3327 was contributed to the cause. During the entire month following the contributions amounted to $243.10, but the next month the donations were $1321.07. November was the banner month, however, when the contributions amounted to $8588.19.

WATER SPORTS TO LURE

FIGHTING MEN WILL COMPETE AT COLUMBIA RESORT.

Miss Dorothy Burns, of Los Angeles Athletic Club, to Participate in National Championship.

Miss Dorothy Burns, of the Los Angeles Athletic Club, one of California's leading all-rounu girl swimmers, is scheduled to arrive in New York in the near future to prepare for the National 880-yard championship, which will be decided on August 16 in the big Inlet Lagoon at Belmar, N. J., combined auspices of the New Columbia Hotel Athletic Club of Belmar and the New York Women's Swimming Association.

Miss Burns is among the ablest and most versatile swimmers in the country. At 50 and 100 yards she has placed to her credit the world's open water free-style records; at 220 yards she holds the National outdoor figures; from 440 yards to one mile she has given hard battles to Miss Claire Galligan, topnotcher at these distances, and at backstroke swimming she holds both the American championship and the 150-yard standard.

* * *

Local water nymphs are all agog over the aquatic events to be staged at Columbia Beach next Saturday afternoon, when the California soldiers and sailors and their friends congregate at the Columbia River bathing resort. Valuable prizes will be offered for fancy diving for men and boys and also the fair sex. Tub races and several sprint events are also included in the programme. A bathing girl's parade is on the cards for 5 o'clock.

* * *

Perry McGillivray, of the Great Lakes Naval Training Station, who recently defeated Duke Kahanamoku in the 220-yard event, setting a new world's record for the distance, has been invited to race Duke and Norman Ross at the Belmar Water Carnival for the Red Cross on August 16-17.

BOXING BOUTS WIN FAVOR

Yaquina Bay District Fight Fans Pack Club at Newport.

NEWPORT, Or., Aug. 11.—(Special.)—Packed with fight fans from the Yaquina Bay district, the Army and Navy Club scored a big success with its boxing bouts last night.

Kid Alberts, of Vancouver Barracks, though outweighed, got the decision over Hale, of the 455th Squadron, in six rounds. Hagerty won from McDonaugh in a four-round bout. Reif knocked out Nickoley in the second round and Moskovitz knocked out Chick Newton in the third round. Hill got a decision over O'Keefe in three rounds.

It is hoped to arrange a match between Bromeo and Hagerty together with some first-class preliminaries for Labor day. Good time was made at the swimming carnival this morning.

TEXAS LEAGUE RECORD OUT

First Official 1918 Baseball Averages Make Appearance.

NEW YORK, Aug. 11.—The first of the official 1918 baseball averages for a completed season, albeit a curtailed one, have made their appearance with the issuance of the Texas League records. The Waco team leads in team batting with an average of .253, four points better than the Fort Worth and San Antonio clubs, which are tied for second place with .249. Dallas holds first place in team fielding with .967, while Fort Worth is second with .964.

Nokes, of Dallas, is the leading batter of the league, having accumulated 64 hits in 55 games for an average of .333. Todlos, of Shreveport, comes next with .324 and Sicking, of San Antonio, is actually third with .308, as Hiett, third man in the list, participated in but 16 games. In individual fielding Schliebner, of Dallas, is the leading first baseman with an average of .984. Palmer, also of Dallas, heads the second basemen with .976. Duddy, of Waco, showed the way at third base with .957 and Stow, of Fort Worth, heads the shortstops with .969.

Woodall, of Fort Worth, was the best fielding catcher, with an average of .989. Among the pitchers a number fielded perfectly, Compere, of Dallas, having one putout and 22 assists in 21 games without a mispiay. Pitcher Ross, of San Antonio, allowed but 1.40 earned runs per game in 93 innings, thus gaining the leadership among the boxmen.

ABERDEEN WILL PLAY LOCALS

Washington Shipbuilders Slated for Two Games in Portland.

Portland baseball fans will have an opportunity of watching a shipyard team which is not a member of the Columbia-Willamette Shipbuilders' League, perform on the Vaughn-street park next Sunday, when the Grant Smith-Porter team of Aberdeen, Wash., invades Portland to play the local Grant Smith-Porter nine. Two games have been scheduled, the first to be played next Saturday afternoon at St. Johns and the Sunday contest is billed for Vaughn street.

President Fred Bay has postponed the regular shipyard contest scheduled for next Sunday at Vaughn-street park in order to stage the big inter-sectional battle.

The Aberdeen team, managed by Micky Shader, former Pacific Coast and Pacific Coast International pitcher, will be accompanied by its own band, which has the reputation of playing only the latest jazz music. Not to be outdone by their Aberdeen brothers, the local team will have its band out for the occasion and a big street parade will precede both contests.

CUBS AND RED SOX PICKED

Ball Fans Expect World's Series to Be Played in Chicago and Boston.

NEW YORK, Aug. 1.—With the season's close three weeks away, the probable September world's series contestants will be the Chicago Nationals and the Boston Americans. Cleveland has done well during its present home stay and may overtake the Red Sox, who are not keeping to their former pace. Washington is batting well and may yet uncover a winning streak.

TENNIS STARS TO MEET

SECOND ROUND OF LAURELHURST TOURNAMENT ON TONIGHT.

Events Will Start at 6 O'clock and Some Fast and Interesting Contests Are Expected.

The second round of the Laurelhurst Club tennis tournament will be played today, the first matches starting at 6 P. M. Most of the Laurelhurst Club members work in the afternoons and the schedule has been fixed to accommodate all those wishing to enter in the tournament.

A. Zollinger and S. B. Cooke will compete at 6 P. M. This match promises to be one of the most exciting of the day, as both players are considered fast, Mr. Cooke winning the men's singles championship in last year's tournament.

Bob Gillman, winner of the men's singles in the Irvington handicap Spring tournament, will try to duplicate his feat in this meet, and promises to give all the topnotchers a hard fight. Gillman is one of the fastest players on the court. Gillman will meet W. D. Currie at 6:30 P. M.

The opening round of the mixed doubles and men's singles will also be played this evening. Mr. and Mrs. Ray Chapman will play H. V. Cate and Miss Sinclair in the mixed doubles, and Messrs. Gandy and Erwin will play Messrs. Barnes and Brinkman.

Today's schedule:

Men's Singles—6 P. M.—A. Zollinger vs. S. B. Cooke; J. Friedli vs. F. Rodgers; C. O. Trumbull vs. C. W. Meyers; C. C. Rolph vs. H. D. Marmack; 6:30—Robert Barnes vs. C. E. Zollinger; Robert Gillman vs. W. D. Currie.

Mixed Doubles—7 P. M.—H. V. Cate and Miss Sinclair vs. Mr. and Mrs. Ray Chapman.

Men's Doubles—7 P. M.—Messrs. Gandy and Erwin vs. Barnes and Brinkman.

HENSHAW'S BIRD IS FAST

Pigeon Flies 1084 Yards a Minute From Tacoma to Portland.

A bird owned by C. Henshaw won the pigeon race from Tacoma to Portland yesterday, covering the distance of 125 miles by air line, in 3 hours and 1 minute, or at the rate of 1084 yards a minute. The time made by Henshaw's pigeon is remarkable and ranks among the best ever made for 125 miles.

Fifty pigeons started the race. Chris Torgensen's bird finished second, covering the 125 miles at the rate of 582 yards per minute or just a little over half the time of the winning bird. A pigeon owned by Jimmy Dunn came in third, making the distance at a rate of 547 yards a minute, and a J. H. Williams bird finished fourth, at the rate of 448 yards a minute.

BASEBALL TEAM IS DISBANDED

Boilermakers Local No. 72 Nine Succumbs to Calls by Uncle Sam.

The Boilermakers' Local, No. 72, baseball team, composed of night men from the Northwest Steel Company, has disbanded for the season. The Boilermakers finished in fourth place in the Inter-City League this season and played a good brand of ball all year, although handicapped at times by the loss of players through the draft.

The Boilermakers had some crackerjack talent on all positions until Uncle Sam began calling them to the colors. Rockey was the first to go, then Bateman and Holweger and then Littler.

Bateman was captain of the team and catcher. Al Lerch managed the team and can be credited for turning out a fine bunch of ball tossers.

WALLEN WINS SWIM TITLE

Great Lakes Athlete Covers 880 Yards in 11:27 1-5.

NEW YORK, Aug. 11.—William L. Wallen, of the Great Lakes Naval Training Station, made the world's record time of 11 minutes and 27 1-5 seconds in the 880-yard swim in defending his National title yesterday at the Pelham Bay Naval Station.

Lieutenant L. Langer, of Los Angeles and Camp Gordon, who made the former record, one-fifth of a second slower, finished a scant yard behind Wallen. Harold Kruger, of Honolulu, and Leo Giebel, New York A. C., finished third and fourth, respectively.

We manufacture for Shipbuilders

BOAT SPIKES

BOLTS

SHIP RIVETS

NORTHWEST STEEL CO.
Portland, Oregon

The Bank of California

National Association

Portland Branch
Third and Stark Streets

Capital $8,500,000.00
Surplus and Undivided Profits.... 8,571,214.33

For convenience of our depositors, our Savings Department will be open on Saturday evening from 6 to 8 o'clock until further notice.

Interest Paid on Time and Savings Deposits

MANSEL SMITH CHAMP

SEATTLE STAR BESTS RUSSELL IN MEN'S SINGLES.

Sara Livingstone Successfully Defends State Championship Title Against Miss McDonald, Oregon Champ.

SEATTLE, Wash., Aug. 11.—(Special.)—A new champion was crowned in the men's singles of the Washington state championship tennis tournament today when Mansel Smith, of the Seattle Tennis Club, emerged winner in the final round by vanquishing Sam Russell, holder of the title, in a four-set match, 12-10, 6-8, 6-2, 6-2.

In the women's singles Sara Livingstone, for many years holder of the state championship, defended the honor successfully against Mayme McDonald, Northwest titleholder and champion of Oregon. The score was 6-4, 4-6, 6-1.

Robert Wabraushek, Seattle's brilliant young player, added another cup to his Northwest junior trophy when he defeated Will White, the sterling Spokane entry, in the finals of the junior championship, 6-1, 6-3, 10-8.

The steadiness of Mansel Smith won for him against Sam Russell in the singles match, playing an even, consistent game. The winner wore the champion down until he had everything his own way in the last set. While not detracting from Mansel Smith's victory, Russell was not the Russell of old today, and he fell easy prey to his English opponent. The champion's drive, which won many a state and sectional title for the veteran, was not in evidence.

Playing her usual brilliant game, Sara Livingstone turned the tables on Miss McDonald, who defeated her in the Northwest finals, and won in three sets. The University of Washington girl was not quite up to her usual game, while her opponent played splendid tennis. Miss Livingstone's drive scored many points for her.

The match in which Bob Wabraushek defeated Will Wright, of Spokane, in the finals for the junior championship, was one of the best of the day. These youngsters played brilliant tennis, the Seattle boy winning only after a strenuous match.

Two Vancouver players, Mercer and Milne, are the new doubles champions as a result of their victory over Sam Russell, of Seattle, and Phil Neer, of Portland, 6-3, 2-6, 5-7, 7-5, 8-6.

This match was one of the most interesting of the week's play.

The mixed doubles finals was won by Mayme McDonald and Anderson from Mansel Smith and Miss Livingstone, 6-0, 6-2.

The veteran team, Mrs. Bragdon and Miss Livingstone, won the women's doubles in rather easy fashion from Miss McDonald and Gertrude Schreiner, 6-1, 6-2.

In a morning match Wabraushek eliminated Steffins, the Portland boy, in a very close affair, 6-1, 1-6, 6-3, 3-6, 6-3.

The Rose City player gave the champion a hard battle.

GOLF CHAMPS GO TO WORK

Walter Fovargue and Rudolph Wilhelm Enter Aberdeen Shipyards.

ABERDEEN, Wash., Aug. 11.—(Special.)—Walter Fovargue, 1917 open golf champion of the Pacific Coast, is now a member of the Grays Harbor Country Club and a worker in the Grays Harbor motorship yards. Fovargue's arrival is expected to be followed soon by that of Rudolph Wilhelm, of Portland, last year's amateur champion.

Fovargue came here as a result of a talk at Seattle during the recent Northwest tourney, when both he and Wilhelm voiced their desire to get into war work.

Swim Nets Red Cross $68.

Lucille Bronaugh, assistant swimming instructor of the public school last year, staged a successful swimming programme for the Red Cross at Long Beach, Wash., last Thursday. Miss Bronaugh and a number of others took part in the exhibitions and over $68 was realized by the event.

AMUSEMENTS.

PANTAGES
MAT. DAILY 2:30
TEMPTATION
A Musical Show With Pep and Go.
Six Other Big Acts.
Three Performances Daily., Night Curtain at 7 and 9.

TRAVELERS' GUIDE.

San Francisco-Los Angeles
LOW RATES.
By Steamer
Including Meals and Berth.
THE SAN FRANCISCO & PORTLAND S. S. COMPANY.
Tickets at Third and Stark.
Telephone Broadway 4500, Bdwy. 268, A 1284, A 6121.

FRENCH LINE
(COMPAGNIE GENERALE TRANSATLANTIQUE)
Express Postal Service
NEW YORK—BORDEAUX—PARIS
FREQUENT DEPARTURES.
Fugazi Bros., Pac. Coast Agents, 109 Cherry St., Seattle, or any Local Agents.

AUSTRALIA
NEW ZEALAND AND SOUTH SEAS
Via Tahiti and Raratonga. Mail and passenger service from San Francisco every 28 days.
UNION S. S. CO. OF NEW ZEALAND.
230 California St., San Francisco, or local steamship and railroad agencies.

CHANGE OF SAILING
STEAMER ROSE CITY.
Will Leave Ainsworth Dock for San Francisco and San Pedro
TUESDAY, AUGUST 13, AT 3 P. M.

AMUSEMENTS.

Heilig, 4 Nights Beg. Tonight
Main 1; A 1122.
MAT. WED.
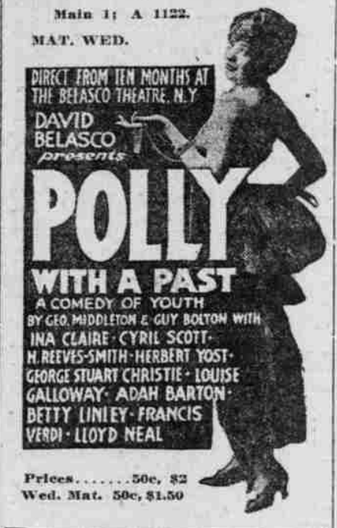

Prices.....50c, $2
Wed. Mat. 50c, $1.50

COLUMBIA BEACH
PORTLAND'S BIG PLEASURE RESORT
Is Now at Its Very Best
FOR BATHING.
The water and beach could not be finer. It's the ideal spot for women and children. Safe, clean and sandy beach.
DANCING
Every Evening and All Day Sunday.
GOOD MUSIC.
ROLLER SKATING
and
Other Amusements.
Inquire About Free Swimming Lessons.
Take Vancouver Car.

OAKS AMUSEMENT PARK

CHAT 71.

During August the park will be the scene of many pleasant and memorable events. Foremost among them might be mentioned G. A. R. day and the big display of fireworks in honor of American victories in France. These have been linked together for Tuesday, August 20, in order that the silver-haired men who fought so valiantly for the flag from '61 to '65 may share in the joy of the celebration.

First on the list of days for the near future, however, is the outing which the Pennsylvania Club has planned for Saturday, August 17, when hundreds of former residents of the state and those who may be here from Pennsylvania for the Grand Army encampment will have picnic and re-union under the oaks.

On Wednesday, August 28, the Elks will climax their convention of state lodges by coming out to the park for a big out-door jollification.

Many other important events are on the park's calendar. Watch these chats for announcements.

JOHN F. CORDRAY, Mgr.

MEETING NOTICES.

WILLAMETTE TRIBE, NO. 6, IMP'D O. R. M., meets tonight (Monday) at Eagles' Hall, 264½ Madison st. Visitors welcome.
C. C. HOFFMAN, Sachem.
T. C. REICHLE, C. of R.

HARMONY LODGE, NO. 12, A. F. AND A. M.—Stated communication this (Monday) eve. at 7:30 o'clock. Visiting brethren welcome.
W. M. DE LIN, Sec.

MARTHA WASHINGTON CHAPTER, NO. 14, O. E. S.—Stated reading this (Monday) evening, E. 8th and Burnside. Degrees. Visitors welcome. Order W. M.
BELLE RICHMOND, Sec.

EMBLEM Jewelry, buttons, charms, pins, new designs. Jaeger Bros., 131-3 6th st.

FRIEDLANDER'S for lodge emblems, class pins and medals. 310 Washington st.

DIED.

THOMPON—Theodore F. Thompon, 1265 Fortieth street Southeast, at 2:50 A. M. August 10, aged 46 years, 2 months, 10 days.

FUNERAL NOTICES.

HAUGAN—August 9, at family residence, 1043 Vernon ave., Sylvia Haugan, aged 11 years, beloved daughter of Mr. and Mrs. Hans M. Haugan. Funeral services will be conducted tomorrow (Tuesday) August 13, at 2 P. M. at the above residence. Friends invited. Interment Rose City Cemetery. Remains at Pearson's undertaking parlors, Russell st., at Union ave.

FANKHAUSER—Aug. 11, at the family residence, one mile south of Lents, Sarah Fankhauser, aged 84 years, mother of C. J. and A. W. Fankhauser. The funeral service will be conducted tomorrow (Tuesday), Aug. 13, at 2 P. M., in the Lents Evangelical Church. Friends invited. A. D. Kenworthy & Co., directors.

FUNERAL NOTICES.

MURPHY—At the residence, 646 Alberta street, August 9, 1918, Mary A. Murphy, aged 53 years, beloved wife of M. P. Murphy, mother of Mrs. Florence A. Martin, of Portland, Or.; sister of Agnes C. Smith, of Portland, Or.; also a member of the Knights and Ladies of Security Lodge, Anchor Council, No. 746. Funeral services will be held today (Monday), August 12, at 1 P. M., from the chapel of Miller & Tracey. Interment at the Rose City Cemetery. Services at the grave will be conducted by the Knights and Ladies of Security Lodge.

WILBUR—In this city, at the home of his son, R. W. Wilbur, 780 Lovejoy st., Aug. 11, Lafayatte Wilbur, aged 84 years, late of Jericho, Vermont. The deceased is survived by a widow, Mercy Jane Wilbur, and two sons, Ralph W. Wilbur, of Portland, Or., and President Earl M. Wilbur, of Berkeley, Cal. The funeral services will be held today (Monday), Aug. 12, at 3 o'clock P. M., at the Portland Crematorium, 14th and Bybee sts. Friends invited. J. P. Finley & Son, directors.

FRANCIS—Aug. 10, at her late residence, 297 Eugene st., Mrs. Helena Francis, aged 71 years, beloved mother of Anna, Edith, John G., Joe S. Francis, all of this city; Carl Francis, of Gervais, Or.; Mrs. Esther Mathews, of Bremerton, Wash., and Mrs. Elsie Benard, also of this city, and four grandchildren. Funeral will be conducted Wednesday, Aug. 14, from Pearson undertaking parlors, Russell st. and Union ave. Friends invited. Interment Rose City Park Cemetery.

MILLER—In this city, Aug. 11, at the family residence, 486 Beech st., Joshua Miller, aged 18 years, 18 days, beloved son of Mr. and Mrs. John L. Miller, brother of Carolina, Lilly and Lena Miller. Funeral services will be conducted tomorrow (Tuesday), Aug. 13, at 2 P. M. from the Second Congregational Church, cor. E. 7th and Stanton. Friends invited. Interment R