CITY NEWS IN BRIEF

City Editor .....Main 7070, A 6095
Sunday Editor .....Main 7070, A 6095
Advertising Department ...Main 7070, A 6095
Superintendent of building .Main 7070, A 6095

AMUSEMENTS.

HEILIG (Broadway at Taylor)—"Hearts of the World" and Grand Symphony Orchestra. This afternoon at 2:15 and tonight at 8:15 o'clock.

PANTAGES (Broadway at Alder)—Vaudeville. Three shows daily, 2:30, 7 and 9:05.

HIPPODROME (Broadway at Yamhill)—Vaudeville and moving pictures, 2 to 5; 6:45 to 11 P. M. Saturdays, Sundays, holidays, continuous, 1:15 to 11 P. M.

STRAND (Washington street, between Park and West Park)—Vaudeville and moving pictures; continuous.

LYRIC (Fourth and Stark)—Musical comedy, daily, afternoon and night.

OAKS AMUSEMENT PARK—(On Willamette River)—Band concerts and diversified entertainment, afternoon and night.

OREGONIANS AT RESORTS.

Subscribe with the following agents, at your Summer resort, to secure the most prompt delivery of The Oregonian. City rates. Subscriptions by mail are payable in advance:
Barview, Or.....F. C. Robinson
Bay City, Or.....O. E. Shelley
Bay Ocean, Or.....H. L. King
Brighton, Or.....A. W. Rowe
Carson, Wash.....
Mrs. M. C. Martin and Carl A. Smith
Columbia Beach, Or...F. M. McClure
Ecola, Or...Cannon Beach Merc. Co.
Garibaldi, Or.....S. M. McMillan
Gearhart, Or.....W. I. Robinson
Long Beach, Wash..W. E. Strauhal
Manhattan Beach, Or..Mrs. E. Elden
Manzanita, Or.....E. Kardell
Nahcotta, Wash.....H. J. Brown
Newport, Or.....O. J. Herron
Ocean Park, Wash.Emma S. Campbell
Pacific Beach, Wn., Lewis Burlingame
Rockaway, Or.....Frank Miller
Seaside, Or.....J. H. Jones
Seaview, Wash.....H. E. Perrin
Tillamook, Or.....J. S. Lamar
Wheeler, Or.....R. H. Cady

THRIFT STAMPS
and
WAR SAVING STAMPS
on Sale at
Business Office, Oregonian.

AUTOS NEEDED FOR SOLDIERS.—To take 200 soldiers to Bonneville for a dinner next Sunday, Secretary McCoy, of the Y. M. C. A., needs 60 automobiles. All other necessaries have been rounded up and he is now waiting for volunteers to help get the boys to the grounds in time for the "feed" at 12:30 Sunday. All of those who are to go are from Vancouver Barracks, but they are to leave at 9 A. M. from the local "Y" building. They will return from Bonneville at 4:30. Any one wishing to go may do so, provided they will take not less than two soldiers along. All volunteers should telephone Mr. McCoy at once.

CALIFORNIA YOUTH ARRESTED.—Ralph Jackson, aged 26, was arrested yesterday by Deputy Sheriffs Christofferson and Beckman on a telegraphic warrant from Sheriff Sheehan of San Mateo County, California, who asks that the young man be returned there to answer a charge of forgery. Jackson's draft status is also under investigation. Jackson was married in this city two months ago to a Miss Isabel McCune, and according to the telegram from Sheriff Sheehan he is suspected of having a wife somewhere in California. He has been living at Silverton, but came to Portland Monday night and was picked up a few hours after his arrival here.

ALLEGED STILL OWNER ARRAIGNED.—Ben Jarrell, who is alleged to have been the real owner of an illicit still in the mountains near Heppner, was arraigned before United States Judge Bean yesterday and allowed 20 days in which to plead. When the still was raided, two of Jarrell's alleged confederates were caught, but he escaped, being subsequently captured in Idaho by Sheriff Taylor, of Umatilla County. His two associates pleaded guilty and are now serving jail sentences for their part in operating the illegal whisky plant.

PAROLED MAN IS SUICIDE.—The United States Attorney's office was advised yesterday that Felix Kordina, who was under parole from the United States Court in this city, either committed suicide or accidentally fell from an upper window in a Los Angeles hotel Monday night and suffered fatal injuries. Kordina, who was formerly a tailor at Salem, was a Bohemian and was taken into custody by the Federal authorities early in the year for seditious utterances. Following an investigation of his case, Kordina was paroled pending his continued good behavior.

GERMAN NAMES DISTRUSTED.—"There is a felling of distrust against citizens whose names are of German derivation." This is the plea made by Gershon B. Jacobs, Morton B. Jacobs, Alfred G. Jacobs and Sadie B. Jacobs, in a petition filed yesterday in the County Court for permission to change their names to Gilbert, another family name. The petitioners all assert they are loyal American citizens born in this country of German parents.

WHISKY CACHE FOUND.—Eighty-four pints of whisky stored in the lighting fixtures of a Pullman car was the discovery of Officer Teeters and Phillips, of the war emergency squad, yesterday morning, when they arrested William Sherrod, porter, on a charge of violating the prohibition law. The officers were forced to crawl along the roof of the car and get at the liquor through a hole.

FOR SALE.—Large 12-room house in finest part of Nob Hill, West Side, with splendid trees and shrubbery. Furnished or unfurnished. One-half purchase price can run long time, 6 per cent; balance cash, or might accept part in smaller home, city or suburban, latter preferred. Y 510, Oregonian.—Adv.

SHIPYARD WORKER TAKEN TO COQUILLE.—Ralph Bascum, a shipyard worker, was returned yesterday to Coquille by Sheriff Gage to answer a charge of contempt of court. Bascum was arrested several days ago by Deputy Sheriff Christofferson on a telegraphic warrant.

LECTURE AT LINCOLN HIGH TONIGHT.—The subject of Dr. Harry Hunting Powers' lecture in the war series at Lincoln High School this evening at 8:15 o'clock will be: "America and Germany; the Inevitable Impact of German Imperialism."

ONE of the comfortable Nob Hill homes offered at half the price I could have sold for 5 years ago; lot, 100x100; a 9-room modern, well-built house and garage. Price, $15,000. Broadway 2509.—Adv.

MILK AND REST CURE.—Effective in Bright's disease. The Moore Sanitarium, phone East 47. Office 908 Selling building. Phone Main 6101.—Adv.

ORIENTAL RUGS repaired and washcleaned by native weavers. Cartozian Bros., Inc., Tenth and Wash. Br. 3433.—Adv.

RAZORS HONED, safety blades sharpened. Portland Cutlery Co., 86 6th, near Stark.—Adv.

HILL MILITARY ACADEMY is a private military non-sectarian school.—Adv.

DR. E. P. GEARY, 1114 Selling bldg., returned.—Adv.

BIG UNION SAFE DEPOSIT VAULTS.—Boxes $3.50 yearly. 284 Oak st.—Adv.

MERCHANTS' LUNCH, 25c.

Excellent merchants' lunch served 11 to 8 P. M., consists of soup, meats (including roast veal or beef), two vegetables, bread and butter, dessert and drink. Special Sunday chicken dinner, 60c. Chinese delicacies at all hours. Open 11 A. M. to 2 A. M. Music and dancing. All kinds of soft drinks. The Young China Grille, 133 Park st., Cornelius Hotel, bet. Wash. and Alder.—Adv.

POPULAR LOS ANGELES PASTOR AND HIS SON, RECENTLY COMMISSIONED CHAPLAIN IN THE UNITED STATES ARMY.

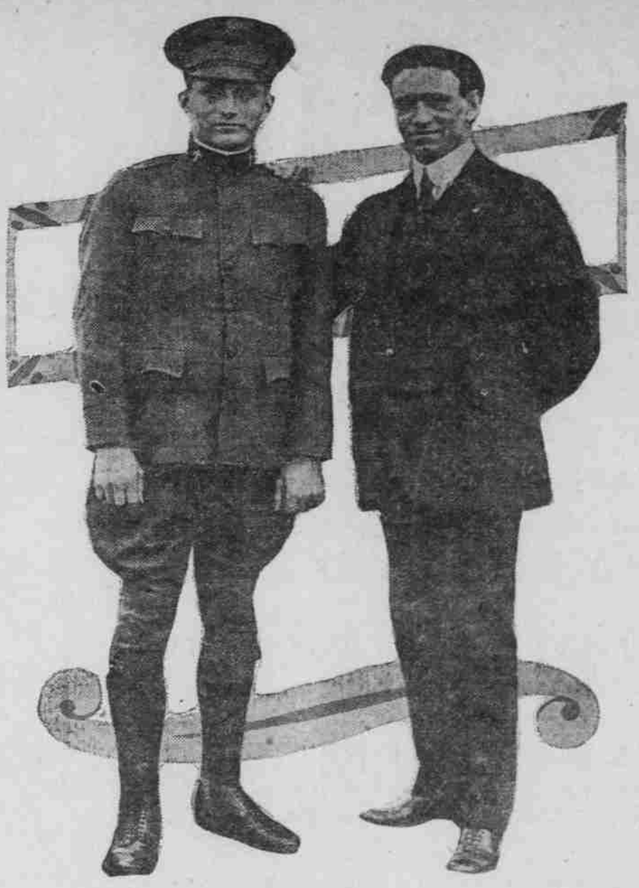

LIEUTENANT RUSSELL MORSE BROUGHER AND DR. J. WHITCOMB BROUGHER.

CHAPLAIN AGED 22

Son of Former Portland Pastor Is Honored.

FORT STEVENS IS STATION

Y. M. C. A. Work and Military Training While Attending Occidental College Cause Authorities to Waive Instruction.

Lieutenant Russell Morse Brougher has been appointed chaplain for the United States Army and left yesterday for Fort Stevens, where he will be stationed for the time being. His father, Dr. J. Whitcomb Brougher, former pastor of the White Temple, is spending the Summer months in this city and will preach at the White Temple during August, beginning Sunday morning. Tomorrow noon he will speak at a luncheon at the Progressive Business Men's Club on "Keys and Keyholes."

For the past nine months Lieutenant Brougher has been engaged in Y. M. C. A. work at Camp Kearney and at Camp San Diego. During that time he attended Occidental College, graduating from there in May. He won the intercollegiate oratorical contest of the state and is now the champion orator of the state of California. He has been an ordained preacher for two years.

Lieutenant Brougher was 22 years old within a few days after his graduation from college, and sent in his application for a chaplaincy. He expected that he would have to attend a school for the training of Army chaplains, but due to his military experience in college, where he was captain of cadets, and the training which he received as a Y. M. C. A. worker, his application was granted and no further training was deemed necessary.

Dr. J. Whitcomb Brougher is pastor of the Temple Auditorium in Los Angeles, and upon various occasions his son has preached there. Dr. Brougher will leave about November 1 for France, where he will speak to the soldiers of America, England, France and Italy.

He received a cable from the Y. M. C. A. national committee at Paris asking him to come over as a special speaker for the soldiers. He will not do regulation Y. M. C. A. work.

Lieutenant Brougher hopes to be sent to France soon before his father.

CLASS 1 ALL FOR ARMY

RELEASES TO NAVY AND MARINE CORPS ARE FORBIDDEN.

Local Exemption Boards Given Positive Orders Not to Permit Enlistments of Class 1 Registrants.

Draft officials are determined that no more releases of Class 1 registrants shall be permitted, even though a given board may have more than enough men to round out all August calls. The blocking of further releases to Navy, Marine Corps or Emergency Fleet is accomplished now by making the "current quota" of a board the same as its quota basis.

Provost Marshal-General Crowder's new restriction made at direction of the President, was quoted as follows in a circular issued yesterday from Oregon draft headquarters:

"In order to insure that a local board shall always have available a sufficient number of men to fill calls made upon it, the term "current quota" referred to in sub-paragraph (a) of section 151, Selective Service Regulations, is hereby defined to be the quota basis of each state and subdivision thereof, less the credits enumerated in section 10 hereof.

"The effect of this amendment is as follows: Hereafter no registrant, either of the 1917 or 1918 registration, shall be released to enlist in the Navy or Marine Corps or be placed on the Emergency Fleet classification list, who has been finally classified in Class 1 and has been found physically fit for general military service, or who has not been finally classified, or whose classification into or out of Class 1 is still pending, either before the local or district board or on appeal to the President, or who having been finally classified in Class 1 has not had his physical examination completed. This prohibition applies even though there is a surplus of Class 1 men over and above the number necessary to fill July and August calls."

TOURIST DIES IN HOSPITAL

Mrs. Jennie Minaglia, of Napa, Cal., Taken Ill at Union Depot.

Taken sick at the Union Depot late Monday night, Mrs. Jennie Minaglia, en route from Napa, Cal., to Seattle, died a few minutes later at the Emergency Hospital. Bleeding of the lungs is believed to have caused her death. The body was turned over to the Coroner.

A ticket found on her clothes gave a clew to her identity. Her trunk had been checked to Seattle. Coroner Smith has telegraphed the Seattle Coroner to ship the trunk back to this city so that it may be examined for possible identification of the dead woman.

Mrs. Minaglia had come into Portland on the Southern Pacific 10:30 train and was expecting to leave for Seattle at once.

Sweet Home Leads in Patriotism, But —

City Council Decides Talking in German Cannot Be Tolerated.

SWEET HOME sleeps by the side of the road—to be quite literal, beside the Willamette and Cascade Valley highway, which meanders through Linn County. Its census musters a few hundred souls, all devotedly pledged to the hamlet with the happy name.

It is one of the scandals of the community that, ever and ever so long ago, Sweet Home was known as Gooseneck. Which has nothing at all to do with the story that F. M. Brown, chief deputy game warden, brought back with him from a recent visit to his former home at Brownsville.

But, to resume. Whenever there has been clarioned a call for patriotic dollars, it was Sweet Home that led the vanguard. Be it ever so humble, the obscure little Linn County hamlet blazed the trail on numerous occasions for her prouder, more pretentious sisters of the state.

"Where the dickens is Sweet Home?" folks used to say, when they read the news of the latest "drive."

Round and about Sweet Home the rural population leans heavily toward Germanic extraction with a Swiss flavoring. Never a doubt but that the splendid results attained by Sweet Home were spurred on by the real Americanism of these good folks—but they had one failing.

They would come to market at Sweet Home and remain to gossip of the war in alien tongues—yea, and in many instances, in the alien enemy tongue, at that. It was not to be brooked. In executive session the city council considered the matter and acted with direct and forceful purpose.

Sweet Home now has an ordinance which forbids the use of aught but the English language in converse on its streets.

U. S. PRISONER ARRIVES

Homesteader Charged With Perjury in Filing on Land.

D. S. Dorrity, Jr., deputy marshal from Salt Lake City, arrived in Portland Monday night with Calvin Stone, of Utah, formerly of Portland, who is under a grand jury Federal indictment charging him with perjury in connection with filing upon Government land at Lakeview, Or., in 1916.

Stone was arrested about 180 miles south of Salt Lake City.

It is alleged he originally filed on a parcel of land in Idaho and later at Lakeview in violation of the Federal statutes. He was locked up in the city jail, in default of bail in the sum of $2000.

GIRLS DISTRACT WORKMEN

Coos County Maids Willing to Work but Mill Foreman Backed Down.

Girls won't do as "whistle punks" on Foreman Dan McEachren's force at the Buehner Company's camp at Eel Lake.

They are too much of a distraction to the men who are working day and night to get out spruce for airplanes. This at least is the reason handed out to them and in turn relayed to Portland in a letter from one girl who, with two friends, tried to "get on."

The three patriotic Coos County girls arrived in camp last week and offered their services to Foreman McEachren, who showed them the responsibilities of a "whistle punk" in detail and who laughingly made them the offer of jobs in the lumber camp.

The girls immediately saw great possibilities in the offer and went to the camp commissary, where they bought complete outfits of khaki cut on swagger military lines. The next morning they arose at 6 o'clock, donned the new uniforms, packed tin lunch pails, and blistered their hands by pumping a hand car up a steep grade to the lumber camp.

They took the foreman at his word and entered their names on the payroll at the office. It was not until then that McEachren realized his mistake. He was obliged to tell the girls that the offer was a joke and that he could not run the risk of laying the force open to such a distraction as they might create.

MIXED MARRIAGE FAILS

AMERICAN BRIDE SUES JAPANESE HUSBAND FOR DIVORCE.

Plaintiff Charges Almond-Eyed Mate With Desertion Following Four Years of Wedded Life.

Love did not linger long in the home of George Matsumoto, a Japanese, who married Elsie Taylor, an American girl, at Kingston, N. D., in 1913. For four years the Japanese bridegroom and American bride were in deep love with each other, and despite the strangeness of their romance they lived happily.

But the husband soon longed for his boyhood home in the Orient, says Mrs. Elsie Matsumoto, who started suit yesterday in the Circuit Court for a divorce from her almond-eyed husband. She charges desertion, and says that her husband left her at Seattle in February, 1917, to return to Yokohama.

The plaintiff, whose age is now said to be 23, married Matsumoto, she says, because she was an orphan and was lonely. Theirs was a short but romantic courtship, and she thought Matsumoto would make her a good husband. But Matsumoto, she says, endeavored to have her go and live among his people, while she longed for American friends and society. It was inevitable, she says, that they should come sooner or later to the parting of the ways.

The young wife asks that she be restored to her American name of Elsie Taylor.

Simple desertion is charged in the divorce suit which J. P. Deegan has filed against Grace E. Deegan, whom he married in Iowa in 1899. They separated in 1916. There are no children.

STOCK MEN LACK FEED

MILLING GRAIN IN STATE WOULD HELP, THEY SAY.

Brood Cattle May Have to Be Killed Unless Situation Is Alleviated, Is Declared.

Livestock growers of Oregon declare that unless something is done to alleviate the shortage of feed, preferably by the milling of a maximum quantity of wheat at home, they are faced with the necessity of butchering heavily in their brood stock.

To ascertain what may be done in the matter of milling Oregon-grown wheat in local mills, to their full capacity, and thus producing the essential byproducts of bran and shorts which are needed to save the situation for the livestock, the Chamber of Commerce is now conferring with the Federal Food Administration and the Grain Administration for Oregon.

The situation is critical in the extreme, say observers, who point out that decimation of the brood stock would work a damage upon the industry that it would take years to overcome.

NERVE FAILS LAST MINUTE

Joe Bliskia, Bent on Robbing Jitney, Confesses to Police.

"I was going to stick this guy up, but lost my nerve at the last minute." This was the confession of 16-year-old Joe Bliskia, embryonic highwayman, following his arrest at an early hour yesterday by Deputy Sheriffs Rexford and La Mont. Bliskia admitted that he hired a machine from Paul Langus, jitneur, for the purpose of taking the machine to a lonely spot on the St. Helens road to hold up the driver at the point of a 38-caliber revolver, which he carried.

Langus had become highly suspicious of his youthful "fare" before they reached St. Helens, and after the youth had jumped out of the machine Langus speeded up his car and drove back to Portland. Bliskia jumped from the road and ran toward the woods.

The boy was turned over to Juvenile Court officials who are holding him at the city jail pending further investigation.

NIKK-MARR DEMONSTRATION at WOODWARD, CLARKE & CO.

How to Remove Wrinkles in 15 Minutes.

Bottle of rouge or powder with purchase. Send 3c stamp for booklet or call at main office, No. 3 Second Floor, 286½ Washington St., Dept. F, Portland, Or. Office hours: 1 to 5 P. M.

Five cents for return of every cream jar at office only. Phone Main 3271.

CARD OF THANKS.

We wish to extend our sincere thanks to our many friends for their sympathy and kindness and the beautiful floral offerings in the loss of our loved one.
MRS. JOHN M. SCRAGGS
AND FAMILY.
Adv.—

KUPPENHEIMER
AIR-O-WEAVES

Just right for these hot days. Carefully tailored in smart styles for men of all ages at

$12.50, $15, $17, $20.

Headquarters for
Athletic Underwear
Bathing Suits
Straws and Panamas

Lion Clothing Co.

The Kuppenheimer House in Portland.

MORRISON AT FOURTH
S. & H. Stamps Given.

Special Demonstration

How to remove tan and sunburn retain and bring back a youthful complexion, 15 minutes, Nikk-Marr Method. On sale and demonstration, 9:30 to 6, at Woodard, Clarke & Co. drug store. Address all mail for FREE book, with 3c stamp, or call at office, 1 to 5 P. M., No. 7, 286½ Washington st., Dept. F, Portland, Or., Main 3271.—Adv.

STRAND THEATER
VAUDEVILLE & PHOTOPLAYS

TODAY
AND BALANCE OF WEEK

PEGGY HYLAND

in

"Other Men's Daughters!"

A violation of the Golden Rule that strikes back home

Note—This feature was advertised two weeks ago, but was delayed in shipment from New York.

EXTRA ADDED ATTRACTION!!!

Lieut. J. Gallagher
IN PERSON

Will tell two years' experience in Flanders with the Canadian army

4—Other High Class Acts—4

ANIMATED WEEKLY

Try 'em!
They're Great!

Sugarless Candies

Hazelwood candymakers have made it possible for you to eat all the candy you want.

Honey, corn syrup, mere fruits and nuts are replacing sugar and the candies are even better than those of yesteryear.

The Hazelwood
CONFECTIONERY AND RESTAURANT
127 Broadway 388 Washington

Ameroil

(Perfectly pure, highly refined Paraffine Oil)

Relieves
Constipation

Modern medical science has developed nothing more important than the treatment of constipation by lubrication, using AMEROIL (pure paraffine oil) as the medium, because it is not absorbed into the system and does not over-stimulate. It is colorless, odorless and tasteless—easy to take.

Pint Bottles . . . 65c
Quart Bottles . $1.00

Sold in All Stores of The Owl Drug Co and by other good Druggists

Eat
Butter-Nut
War Bread
Save Wheat
for
our
Soldiers

Spend your vacation in
SAN FRANCISCO
STOP AT THE HOTEL
STEWART

On Geary Street, just off Union Square, close to everything worth while. Good accommodations from $1.50 up. Breakfast 35c and 60c (Sundays 75c), Lunch 60c, Dinner $1 (Sundays $1.25). Municipal car line passes the door. Stewart Motor Bus meets principal trains and steamers.

Armstrong-Holmes
BUSINESS COLLEGE
PORTLAND, OREGON
Tenth and Washington Streets

Open day and evening all the year. Enter at any time—no term beginnings. All commercial branches taught. Civil service work specialized. Individual instruction given. Continuous calls for help. Position as soon as competent. Illustrated catalog free. Call at college, telephone Broadway 1821, or write.

MAKERS OF FINE PRINTING
SCHWAB PRINTING COMPANY
GREENE-FISCHER
STARK AT SECOND MAIN 178, A 1781

Phone your want ads to The Oregonian. Main 7070, A 6095.