FOUNDATION BEATS PENINSULA, 3 TO 1

"Rube" Evans, Pitching for Winning Team, Strikes Out Seven Opponents.

GAME TIGHTENS IN NINTH

"Andy Is Over" Downey, Former Spokane Infielder, Occupies the Mound for Losers; Former Buckaroo Makes Debut.

Columbia-Willamette Shipbuilders' Standings.

	W.	L.	P.C.		W.	L.	P.C.
McCormick.	8	0	1.000	Foundation.	5	3	.625
Standifer...	6	2	.750	Peninsula...	2	6	.250
Cornfoot...	6	2	.750	Smith-Port.	1	7	.125

Yesterday's Results.

At Portland—Foundation 3, Peninsula 1.
At Vancouver—McCormick 6, Standifer 2.
At St. Johns—Cornfoot 6, Smith-Porter 0.

"Buck" Keith's Peninsula outfit sprang a slight surprise at the Vaughn-street grounds yesterday afternoon and held Foundation to a 3-to-1 score. Peninsula did not really threaten to win the game, excepting in the ninth inning, but if Keith had a few more husky hitters the story might have been different. Foundation scored a run in the third, one in the fourth and one in the sixth innings. Peninsula scored its only run in the ninth inning.

"Rube" Evans pitched for Foundation yesterday and struck out seven men. He started off like a whirlwind, whiffing them one, two, three, and held Peninsula to one lone hit until the ninth inning, when he was nicked for two safe smacks.

"Andy I Over" Downey, former Spokane infielder, pitched for Peninsula and did not make a bad showing. The principal thing that held the score down was the improved fielding ability of the Peninsula team. Buck Keith signed Art Ritter, former Buckaroo, last week, and the latter made his debut yesterday, holding down second base.

Game Tightens in Ninth.

Daniels, Fisher, Evans and "Slick" Lind led the hitting attack for Foundation. Daniels made three hits in five times up; Bill Fisher garnered two hits in three trips to the rubber, while Lind and Evans each got two wallops out of four times at bat. Bill Stumpf made Foundation's other hit.

"Rube" Evans scored Foundation's first run in the third inning, when he came home on Sigsby's long sacrifice. In the fourth frame "Brownie" Groce crossed the plate for the second tally. Feichtinger came up first in the fourth and hit out, short to first. Groce walked. Lind came up next and clicked out a nice single, advancing Groce. "Rube" Evans walked. Bill Daniels delivered with a hit to left field and scored Groce. Daniels was caught trying to steal second and Sigsby went out, second to first.

"Brownie" Groce scored Foundation's third and final run in the sixth frame on an infield bingle of Daniels, who was safe on fielder's choice.

Extra Inning Vanishes.

Peninsula came mighty near spilling the coffee in the ninth. Cy Neighbors came up first in the final inning and proved an easy out, short to first. Many of the fans got up and started to leave. Wirts, former Sacramento catcher, doffed his apparatus and fell into a walk. Art Ritter stepped into the wrong one and popped out to "Rube" Evans. Nearly all of the remaining fans then started to wend their way homeward. But wait. Nick Williams, the battle-scarred veteran of many a campaign, was coming to the bat.

With a man on first and two down old reliable Nickolas pulled a "Charles Ray" and slammed out a scorching two-bagger, bringing Wirts clear from first. "Darkhorse" Lind was next to take his ups and he came through with a hit to right field. Things then looked favorable for a tie score and an extra-inning game, but alas, George "Leapy" Lind failed to live up to the work of his predecessor and flew out to right.

Peninsula—	B	H	O	A	E	Foundation—	B	H	O	A	E
Shoot,s...	3	0	4	2	0	Daniels,m	5	3	0	0	0
Riepl,3...	3	1	[illegible]	0	1	Sigsby,2..	4	0	2	4	0
Downey,p	4	0	0	0	0	Stumpf,s..	3	1	2	2	1
Neighb'r,r	4	0	3	0	0	Fisher,c..	3	2	7	1	1
Wirts,c...	3	0	4	8	1	Peterson,3	3	0	1	3	0
Ritter,2..	2	0	3	3	0	Feicht'er,r.	4	0	2	0	0
Williams,1	4	1	5	1	0	Groce,m..	2	0	2	1	0
Lind,p....	3	1	2	0	1	H.Lind,1..	4	2	10	0	0
G.Lind,m.	4	0	1	0	0	Evans,p..	4	2	1	0	0
Totals.	30	3	24	9	3	Totals..	32	10	27	11	2

Peninsula .....0 0 0 0 0 0 0 0 1—1
Foundation .....0 0 1 1 0 1 0 0 *—3

Runs, Wirts, Groce 2, Evans. Two-base hits, Evans, H. Lind, Williams. Stolen bases, Ritter, Shoots. Double plays, Peterson to Stumpf to Lind, Ritter to Williams. Groce to Lind. Bases on balls, off Evans 6, off Downey 5. Struck out, by Evans 7, by Downey 3. Sacrifice hits, Sigsby, Fisher. Umpire, Drennan.

CORNFOOT TEAM IS VICTOR

Grant Smith-Porter Nine Is Defeated by Score of 6-0.

Pearle Casey's Cornfoots triumphed over the Grant Smith-Porter nine yesterday at St. Johns, by the score of 6-0. Cornfoot won the game in the first inning, when McKenna, the first batter to face Henning, singled, was sacrificed to second by Teck and scored on Cliff Lee's bingle to right. Sutherland holding the home team safe throughout the nine frames while his teammates pounded Henning for 10 safe blows, which netted them six runs.

Henning, however, pitched a good game and with a little better support might have held Casey's men to a much smaller score. Pearle Casey, the old boy himself, handled nine chances at second base without a miscue. The former Portland second-sacker apparently has not lost any of his old-time pep, and showed the fans some real pointers around the keystone sack. The score:

Smith-Porter—	B	H	O	A	E	Cornfoot—	B	H	O	A	E
Yates,2...	4	0	3	3	0	M'Kenna,3	5	1	1	0	0
J.Shea,1..	4	1	1	0	0	Teck,s...	4	0	2	0	0
Fitchner,l..	4	1	11	1	0	Fitchner,r	4	0	2	0	0
Blanch'd,3	3	1	1	1	0	Lee,c.....	4	1	2	0	0
Barham,m	4	0	3	0	0	French,s..	4	2	2	4	0
D.Shea,c.	3	0	3	1	0	Willis,l.m	3	1	2	0	0
Harg'v,s.	4	0	1	2	0	Kennedy,1	4	3	10	0	0
Hogan,r..	3	1	2	0	0	Casey,2...	4	1	6	3	0
Henning,p	3	0	2	4	0	Suther'nd,p	4	1	0	3	0
Totals.	31	4	27	12	0	Totals..	36	10	27	10	0

Cornfoot .....1 1 0 0 0 0 2 0 2—6
Grant Smith-Porter ...0 0 0 0 0 0 0 0 0—0

Runs, McKenna, French 2, Williams, Kennedy, Casey. Two-base hits, French, Kennedy. Sacrifice hit, Teck. Stolen base, Williams. Bases on balls, off Henning 1, Sutherland 1. Hit by pitched ball, D. Shea. Struck out, by Henning 3, Sutherland 2. Time, 1:40.

ST. HELENS BEATS STANDIFER

Ham McCormick's Team Takes Firm Hold on First Place.

VANCOUVER, Wash., July 28.—(Special.)—Ham McCormick's St. Helens team has now a firm hold on first place by its victory over Standifer this afternoon at Vancouver. The visitors tallied six times while the home team crossed the pan only twice and was only able to make five hits off Harstad's delivery.

St. Helens made a total of a dozen bingles, Oscar Harstad leading the attack with three safe blows, while his teammates, Locker, Reed and Haugland, made two hits apiece, the last two getting each a two-bagger. This was one of the worst games "String Bean" Pillett pitched this season. Lack of exercising his flipper more often than he has been doing in the past is probably the cause of his poor form.

McCormick started the scoring in the very first inning, Manager Mensor crossing the pan with the first run. Walters tied up the score for Standifer in the second frame, when he singled and scored on Hartman's single. St. Helens put the game on ice in the next two frames when they scored three runs, two in the third and one in the fourth and from that time on were never headed.

The fielding of both teams was very poor, the winners making five errors and the losers four.

The score:

St. Helens—	B	H	O	A	E	Standifer—	B	H	O	A	E
Mensor,s.	3	0	4	1	1	Johnson,l.	5	0	0	0	0
Pike,c...	3	0	3	1	0	Garrity,s..	4	1	2	5	1
Locker,1.	5	2	8	1	1	Moore,2...	5	1	3	2	1
Fe'b'n,3.	5	1	3	1	1	Carman,r.	4	0	0	0	0
W.C'rt,t,2	3	1	2	3	1	Marshall,c	3	1	7	3	1
Reid,m...	4	2	3	0	1	Walters,1.	3	1	9	0	0
Hard,p	5	3	0	5	0	Coleman,3	4	0	1	3	0
S.Hart'r,r	4	3	0	0	0	H'rtm'n,m	3	1	2	0	1
H'gh'd,l.	4	2	1	0	0	Pillette,p.	2	0	3	3	0
						*Lutge...	1	0	0	0	0
Totals.	35	12	27	12	5	Totals.	34	5	27	16	4

*Batted for Pillette in ninth.

St. Helens ....1 0 2 1 0 0 0 2 0—6
Standifer .....0 1 0 0 0 0 0 0 1—2

Runs, Mensor 2, Locker, Reid, Harstad 2, Johnson, Walters. Two-base hits, Walters, Garrity, Locker, Haughland. Stolen bases, W. Cartwright, Mensor, Locker, Feuerborn. Double play, Garrity to Moore to Walters. Base on balls, off Pillette 4, off Harstad 4. Struck out, by Pillette 6, by Harstad 3. Hit by pitched ball, Garrity by Pillette. Sacrifice hits, Pike, Mensor 2, Carman. Wild pitch, Pillette. Time of game, 2:20. Umpires, Rankin and Jackson.

BAIT CASTERS COMPETE

DR. E. C. McFARLAND TAKES FIRST IN FOUR EVENTS.

Tournament At Oswego Lake Is Won by Multnomah Anglers Club by Seconds and Thirds.

Sensational fly and bait casting of Dr. E. C. McFarland marked the casting tournament staged at Oswego Lake yesterday under the auspices of the Lake Grove Anglers Club, of which Dr. McFarland is the president and guiding spirit. Although he won four first places the Multnomah Anglers Club won the meet. McFarland was the only member of the Lake Grove Athletic Club to place for any number of points so his points were not enough to offset those gained by members of the Multnomah Anglers Club in copping second and third places.

Yesterday's tournament was the first ever held by the Lake Grove Anglers which is a fast growing organization, and was a great success. A number of anglers turned out to compete and all had a good time whether they won or placed in any of the five events run off.

The following men composed the team that won the tournament for the Multnomah Anglers Club: R. C. Winter, J. C. Morris, Phil Holems, J. I. Caldwell, and W. F. Backus.

Following are the summarized events:

One-half ounce accuracy casting: Dr. McFarland, first, 25 demerits; J. I. Caldwell, second, 33 demerits; and R. C. Winter, third, 34 demerits.

Three-quarter ounce accuracy casting: Dr. McFarland, first, 23 demerits; W. F. Backus, second, 30 demerits; and C. Keller, third, 35 demerits.

One-half ounce distance bait casting: Dr. E. C. McFarland, first, 150 feet; W. F. Backus, second, 131 feet; and J. I. Caldwell, third, 121 feet.

Three-quarter ounce distance bait casting: Dr. E. C. McFarland, first, 127 feet; W. F. Backus, second, 104 feet; and J. I. Caldwell, third, 103 feet.

Distance fly casting, W. F. Backus, first, 100 feet; J. C. Morris, second, 80 feet; Dr. McFarland, 80 feet.

It will be noticed that although Dr. McFarland did not receive a great deal of comeptition for first place in the first four events that there were some stiff fights for second and third places.

ORTEGA WINS ON A FOUL

Leo Bens Groggy in Fourth Round, Fights Unfairly in Fifth.

DEER LODGE, Mont., July 28.—(Special.)—Battling Ortega last night won on a foul from Leo Bens in the fifth round of a scheduled 20-round contest, with the Oakland lad having had the better of the fighting with the exception of the early part of the opening round.

Bens stood up and exchanged blows with Ortega, but the latter, particularly in the clinches, worked his gloves like pistons with such force that Bens, after the second round, was slowed up appreciably.

Near the end of the third round Bens fouled Ortega, doubling him up in his corner. Referee Jack MacIntosh sent the men to their corners and cautioned Bens. In the next round Ortega had Bens groggy at the end, and in the fifth the Californian went after his man fiercely, evidently with the idea of landing a knockout. The men clinched and Bens sunk his left twice into Ortega's groin, again doubling him up, and the referee gave the contest to Ortega.

For many purposes cast iron is preferable to steel because it is comparatively rustproof.

FAMOUS CALIFORNIA MIDDLEWEIGHT WHO FOUGHT A 10-ROUND DRAW WITH MICKY KING IN SEATTLE SATURDAY NIGHT.

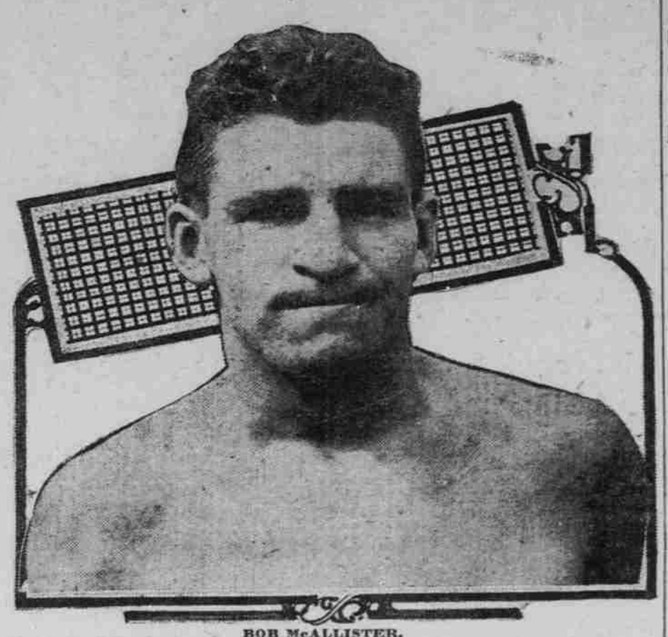

BOB McALLISTER.

FAST BOUT IS DRAW

Bob McAllister and Micky King Mix at Seattle.

FANS CROWD LARGE ARENA

Ringside Announcement That Jack Dempsey Had Flattened Fred Fulton in One Round Is Greeted by Cheers.

Bob McAllister, of California, now of Portland, considered by many fight experts throughout the United States the cleverest boxer in the world, fought a sensational 10-round draw with Mick King, of Australia, in Seattle Saturday night, on the University of Washington athletic field.

The 10-round bout was the first staged in the Puget Sound region in a number of years, and was the grand windup of the Girls' Victory Carnival, which has been running the past week. More than 5000 fistic fans attended the encounter.

Two judges and a referee decided the match. Del Baker, former Major and Coast League ballplayer, now enlisted in the Navy, and Ted Whitman, of Seattle, were the judges. Willie Ritchie, former lightweight champion of the world and at present boxing instructor at Camp Lewis, officiated as referee. Baker decided the bout in favor of McAllister, Whitman in favor of King, while Ritchie declared the bout a draw with his deciding vote.

McAllister Strong, Aggressive.

The bout was the fastest ever witnessed in Seattle and was a hurricane affair from start to finish, with McAllister the aggressor at all times. King was in the pink of condition and fought as he never fought before, meeting rush after rush of the famous Californian with a rain of blows.

The Australian's shower of punches seemed to have no effect on McAllister, according to those at the ringside. The draw decision was well received by the thousands of fight followers that jammed the arena.

There were a number of good preliminaries on the card, featuring the best boxers on the Pacific Coast. Leo Houck, former Seattle lightweight, and at present boxing instructor at the Naval Training Station at the University of Washington, had his battlers in great shape to compete against a picked aggregation of men from Camp Lewis, under the direction of Willie Ritchie.

Preliminary Bouts Please.

Besides the bouts between the enlisted men there were four or five melees between the cream of the boxing talent available. Some of the boys who fought on the all-star bill were Harry Anderson, Frankie Tucker, Bert Hughes, Frankie Murphy, Chet Neff, Leo Houck and several others of prominence.

The whole card was staged under the personal direction of Dan Salt, the well-known Seattle boxing impresario, and was a credit to the boxing game. Negotiations are now on to rematch King and McAllister, the contest to be staged in Seattle. It is expected the latter will come to terms with Promoter Salt in the near future.

The announcement at ringside that Jack Dempsey had flattened Fred Fulton in one round was greeted with a round of cheers. Dempsey formerly worked in a shipyard in Seattle and is a great favorite with the Sound City boxing fans.

TEMPLETON HIGH MAN

SHATTERS 48 OUT OF 50 CLAY TARGETS AT EVERDING.

Oregon State Trap Shooting Champion Will Go to Grand American in Chicago.

Frank Templeton, Oregon state trapshooting champion, celebrated his leaving for Chicago for the Grand American Handicap, at the Portland Gun Club yesterday afternoon by winning the 50-bird practice event, shattering 48 targets of his 50. Eighteen nimrods journeyed out to Everding Park yesterday afternoon and took a fling at the flying clays.

C. B. Preston placed second, breaking 47 targets out of 50. E. R. Seeley and Dr. C. F. Cathey each brought down 46 birds.

Following is the list of shooters out yesterday and the scores registered:

	15	15	20	Totals
H. B. Newland	11	14	18	43
A. L. Zachrissen	12	11	19	42
J. S. Crane	13	14	14	41
C. R. Frasier	9	11	15	35
H. E. Poston*	12	15	18	45
H. R. Everding	7	11	11	29
W. C. Bristol	8	12	14	34
C. B. Preston	13	15	19	47
F. Templeton	15	15	18	48
E. R. Seeley	14	14	18	46
C. F. Cathey	14	14	18	46
Mrs. E. E. Young	10	10	14	34
E. E. Young	11	14	20	45
Gladys Reid	12	14	17	43
J. E. Reid*	11	12	17	43
R. F. Cook	14	9	16	39
W. G. Derthick	10	12	14	36
W. A. Lerth	14	10	14	38

*Professional.

DE PALMA SMASHES 2 WORLD'S RECORDS

Brooklyn Driver Wins 10-Mile Race in 5:24 4-5, Averaging 109.24 Miles an Hour.

RAIN HALTS CHIEF EVENT

Dario Resta Takes Two-Mile Race in 1:18; Chevrolet, Second; De Palma, Third; Mulford, Fourth and Ira Vail, Fifth.

CHICAGO, July 28.—Ralph de Palma was the principal performer in the programme of sprint automobile events held this afternoon on the Chicago speedway.

In addition to winning three of the four races which were decided before a heavy rain stopped the meeting, the Brooklyn driver established two world's records in competition. He drove to victory in the 10-mile race in 5:24 4-5, lowering the former mark, 5:33.01, held by Dario Resta, and averaged 109.24 miles an hour. In the 20-mile dash De Palma easily won, his time being 10:50 2-5.

The old mark was set by De Palma at 10:53.8. His average for the distance today was 110.51 miles per hour. De Palma also annexed the 30-mile race, his time being 16:54 4-5, an average of 106.51 miles per hour.

Resta Takes First Event.

Dario Resta won the opening event at two miles in 1:18. Louis Chevrolet was second, De Palma third, Ralph Mulford fourth and Ira Vail fifth. Arthur Duray, the Belgian, was forced to retire at the start of this race with a broken axle.

Three laps had been completed in the 50-mile race which was announced as the final event of the day and which was started in a drizzling rain, when the officials ordered the contestants from the course. Despite the slippery condition of the track, the four drivers, De Palma, Mulford, Chevrolet and Vail, clipped off the laps at the rate of 100 miles an hour. The summary:

World's Records Smashed.

Two-mile race (standing start): Resta, first; Chevrolet, second; De Palma, third; Mulford, fourth; Vail, fifth. Time, 1:18.

Ten-mile race, flying start: De Palma, first; Chevrolet, second; Resta, third; Mulford, fourth. Time, 5:24 4-5.

Twenty-mile race, flying start: De Palma, first; Resta, second; Mulford, third; Chevrolet, fourth. Time, 10:50 2-5.

Thirty-mile race: De Palma, first; Chevrolet, second. Time, 16:54 4-5. Mulford and Resta forced to retire owing to mechanical trouble.

GAME GOES 20 INNINGS

SHIPYARD TEAM WINS FROM STARS OF ARMY-NAVY RANKS.

Ten Thousand Wildly Cheering Fans See Tense Struggle Through 19 Scoreless Innings.

SEATTLE, Wash., July 28.—(Special.)—Seattle Shipyard Stars, 2; Army and Navy Stars, 1.

For four hours today 10,000 wildly cheering fans saw one of the most wonderful baseball exhibitions ever played on any diamond. After struggling for 20 innings, the Shipbuilders of this city triumphed over the cream of Uncle Sam's forces in the Northwest by scoring a tally in the 20th frame.

Two glaring errors lost the game for the Army-Navy players. Nelson drove a hot one down to third base. Altermott threw wild to first and Nelson sprinted to second. Hap Morse lifted a high fly to right. "Chick" Baker pulled it out of the air and shot to third base. The throw was good, but Altermott lost it and the ball bounded into the stands while Nelson chased home.

But the Jackies and Doughboys were not licked yet. As if making an effort to redeem himself, Altermott cracked a triple into the outfield. Neither "Babe" Morton, who played first, nor Del Baker, the former Detroit catcher, could hit Walter Mails for the blow that would have evened the great contest again.

CORNELL WINS TROPHY

HOTCHKISS LOSES ONE DOWN AT PORTLAND CLUB LINKS.

Final Hole Decides Close and Interesting Match in Tourney for Directors' Emblem.

One of the most interesting and closest matches staged on the links of the Portland Golf Club this year was played yesterday, when C. W. Cornell defeated John Hotchkiss one up in the finals of the directors' trophy tournament.

With a handicap of eight strokes—three on the first round and five on the second—Hotchkiss, who has been playing a strong, steady game all season, was the favorite among members speculatively inclined, but his opponent exhibited some wonderful golf, and, by his superiority in driving and putting, won the match. The heady and consistent playing of Cornell stood him in good stead various times.

Hotchkiss had a handicap of three strokes going out, but was three down at the end of the first nine. The second nine, which has been opened only a few weeks and is not in the best playable condition, brought out remarkably good playing on the part of the contestants. It was only the long, straight driving of Cornell that enabled him to overcome Hotchkiss' handicap of five strokes for the second nine. When the 17th hole was reached the match was square. The final hole depended almost solely on the execution of long shots. Cornell was equal to the occasion and reached the 18th in four, laying his approach almost dead to the pin. He holed his put for an easy five, while Hotchkiss had to be contented with an eight.

BRONSON IS GIVEN DECISION

Boxing Programme at Newport Is Under Auspices of Spruce Men.

NEWPORT, Or., July 28.—(Special.)—Muff Bronson, lightweight champion of the Pacific Coast, won a six-round decision over Claire Bromeo, of San Francisco, here last night. The bout was witnessed by several hundred civilians and soldiers. Bronson and Bromeo fought the main event of a card staged by Robert K. Cohn under the auspices of the Athletic Headquarters Council of the Spruce Division. Krohn, who is superintendent of physical training in the Portland schools, is an athletic director for the Spruce Division and his excellent bill of boxing bouts was the first witnessed in Newport in some time. Another show will be staged August 10. Following are the results of the other bouts on Saturday night's card:

Nicolai defeated Sweeney, welterweights; McDonough defeated Busse, lightweights; Mos Kowitz defeated Chip Newton, lightweights; Nelson defeated Hill, welterweights, and Hale defeated Reif, middleweights. The bouts went three and four rounds.

Kirkpatricks Defeat Maroons.

The Kirkpatricks of the Inter-City League defeated the Maroons yesterday afternoon on the Sellwood Park grounds by the score of 10 to 2. Boland, pitching for the winners, allowed only five hits and struck out ten men, while the Kirkpatricks made 12 hits off Morris. Nelson of the winners made two home runs.

ATHLETICS LOSE TWICE

DETROIT WINS DOUBLE-HEADER, 6 TO 0 AND 6 TO 2.

Russell in Fine Form and Chicago Shuts Out Boston—Washington Loses to St. Louis.

DETROIT, July 28.—Detroit took both games of a double-header from Philadelphia today, winning the first, 6 to 0, and the second 6 to 2 by coupling hits with the visitors' loose fielding. Scores:

First game—

	R.	H.	E.		R.	H.	E.
Phila.....	0	6	1	Detroit.....	6	13	0

Batteries—Adams and McAvoy; Kallio and Stanage.

Second game—

	R.	H.	E.		R.	H.	E.
Phila.....	2	9	4	Detroit.....	6	8	3

Batteries—Perry and Perkins; Cunningham and Spencer.

CHICAGO, July 28.—Russell was in fine form today and Chicago shut out Boston, 8 to 0. Score:

	R.	H.	E.		R.	H.	E.
Boston.....	0	6	2	Chicago.....	8	10	1

Batteries—Mays, Dubuc and Schang; Russell and Schalk.

ST. LOUIS, July 28.—Sisler's three-base hit and Shanks' wild throw which scored him in the fifth, were responsible for St. Louis' 4 to 3 victory over Washington today. Score:

	R.	H.	E.		R.	H.	E.
Washingt'n..	3	9	2	St. Louis....	4	5	2

Batteries—Hovlik, Ayers and Ainsmith, Picinich; Wright, Houck and Severeid.

CLEVELAND, July 28.—A rain storm put an end to the first game between Cleveland and New York in the 10th inning today with the score 2 to 2, the grounds being flooded so the game could not be continued or the second game started. Score:

First game (called 10th inning account rain)—

	R.	H.	E.		R.	H.	E.
New York..	2	6	1	Cleveland...	2	5	4

Batteries—Caldwell and Hannah; Morton, Coumbe and Thomas.

Second game—Called off.

LEAGUE LEADERS LOSE GAMES

Nearest Competitors Move Up as Result of Week's Play.

NEW YORK, July 28.—The leading team in each of the major leagues lost ground during the week. The Chicago Cubs broke even while New York won five of its seven games. The Boston Americans won three and lost two but Cleveland and Washington, second and third respectively lost none of their games, the Indians winning three and the Senators five. Washington lost to St. Louis today after winning seven straight games.

HELP GUARDS, IS PLEA

PORTLAND IS URGED TO SUPPORT HOME ORGANIZATION.

"My Own United States," Thrilling War Film, Will Be Shown at Majestic Theater During Week.

If Portland is to be loyal to an organization that is at work early and late for the city's welfare and the protection of local industries, attendance at the Majestic this week, where "My Own United States" is being presented, should break all records.

Thus argue the members of the Multnomah Guard, under whose auspices the remarkable film drama is being produced, with one-half of the receipts pledged to the fund which will supply the Guard with needed equipment and munitions. Every purchaser of a ticket is a shareholder in the future of the efficient home defense regiment.

What do the guardsmen do, those fellows who are recruited from every rank of industrial, business and professional life in Portland? Subject to call at all times, it is from their numbers that the men are chosen who do guard duty at the shipyards and along the waterfront, in rain and storm and all kinds of weather.

One instance of what the service means is typical. A certain guardsman, who in professional life is a well-known dentist, returned with his family from the beach a few afternoons ago. That night, by way of celebrating their return, they were entertaining friends at a happy little porch party.

The telephone broke up the party. For it called the guardsman from his family and his friends, hustled him into his uniform, and sent him down to patrol a dark and uninviting stretch of waterfront for the remainder of the night.

"My Own United States," in the proceeds of which the Multnomah Guard is copartner, will continue to be shown at the Majestic during this week.

BAKERS TO HAVE INSTITUTE

Two Portland Men Are Named to Board of Trustees.

H. H. Haynes and J. A. Wright have received official information that they have been named members of the board of trustees for the American Institute of Baking. This organization is now being formed under direction of the National Association of Master Bakers, and is to have an endowment of $1,000,000.

Actual financing of the institute, eventually to be a real institution for experiments, research and training in the craft, will be linked up with the fourth Liberty loan drive, when capital stock will be subscribed in the form of 4000 shares, each of $250 value. It is expected that a session of the trustees will be held in Chicago during September.

Upland Birds Plentiful.

YAKIMA, Wash., July 28.—(Special.)—There are more Chinese pheasants, Hungarian pheasants and grouse in this county than for many years, according to County Game Warden E. C. Greenman, who says hunters will have no complaint of the sport when the shooting season opens in October.

When You're Hungry Eat Wheatsaver Crackers

WHEATSAVERS are delicious for hungry people. An ideal food for wartime, too. Try WHEATSAVERS with a big bowl of rich milk today for lunch. You'll thoroughly enjoy this combination.

Get the WHEATSAVER Cracker habit—it's a food that every red-blooded American should eat—because it helped the boys "over there."

Buy WHEATSAVERS in packages or in bulk from any good grocer.

TENNIS MEET ENDS

Winners in Women's Doubles Are Good Players.

MONEY TO GO TO SOLDIERS

W. A. Goss Takes Title From Brandt Wickersham by Reason of His Greater Endurance After Losing Two Sets.

The Oregon state tennis tournament came to a close last Saturday, although there are still a few matches in the mens' singles left to be played some time next week, at the close of the Northwest championship tournament, which will begin today at Tacoma.

Mrs. Walter Ellis and G. A. Ganahl won the mixed doubles championship when they defeated Miss Mayme McDonald and C. Sanders, both of Seattle, Wash., in three sets, the winners winning the first and last set. The peculiar thing about the match was, that with the exception of Mr. Ganahl, the other three were outsiders. Both the winners and losers played a fine game, but the strain of playing three matches within a short time slackened them up a bit toward the end.

Mrs. Cushing and A. D. Wakeman were defeated in the semi-finals by Miss McDonald and Mr. Sanders in two sets. The winners captured both sets handily.

Boys Make Good Showing.

Phil Neer and Bon Gillman, Washington High School boys, defeated Paul Steffen and Henry Stevens, two former Lincoln High School boys, in the men's doubles, in two sets, 6-3, 6-2, and then qualified for the finals, when they defeated Swett and Parelius in three straight sets, 6-3, 6-2, 6-2.

Although two rainy days interfered with the playing of the matches at scheduled time and also put the gate receipts in bad shape, due to the poor attendance and the transferring of some of the important matches to the winged "M" courts, where no admission was charged to the spectators, the "jitney" dance held Saturday evening, added to the good gate receipts in the afternoon, when W. A. Goss and Brandt Wickersham played for the singles championship, put the financial end of the tournament in fine shape. From all indications there will be a small balance for the soldiers.

Women Players Are Stars.

Our state tournament this year was featured by the great combination of women players, scattered from all parts of the Pacific Coast, who were entered. Since the days of Hazel Hotchkiss, who played on the local courts some five or six years ago, the women's events had very few outside players of reputation entered. Last week, however, brought out some of the finest women tennis players on the Coast who, although not so good as Miss Hotchkiss, were good enough to defeat the local stars.

Mrs. Cushing, of Oakland, Cal., and Miss Mayme McDonald, of Seattle, Wash., formed what probably was the greatest women's doubles team ever seen in action in Portland. Those two players disposed of all their women's doubles rivals easily, and had little trouble in capturing the doubles event.

Goss Wins on Endurance.

Brandt Wickersham, runner-up in the men's singles, won the Fiske cup away back in 1909. In that year Mr. Wickersham was at the height of his tennis career, and met and defeated some of the best known racquet wielders in the country. Although Mr. Wickersham plays now and then, he does not play regular enough to be in good condition, and when he played Walter Goss in the men's finals Saturday afternoon he won the first two sets handily, but the pace was too great for him and Mr. Wickersham weakened under the great strain, Mr. Goss winning the next three sets easily.

The peculiar thing about Mr. Goss is that he is never out of condition. He does not play very often, but when he does he finds no trouble in playing any match at any time, without that customary "warming up." Although he starts rather slow, the more he plays the stronger he gets, and that is one of the main reasons he defeated Mr. Wickersham.

TALK ELECTRIFIES FOLK

BEN SCOVELL DELIVERS TWO ADDRESSES YESTERDAY.

Story Told of Boys Who Are "Standing Between Us and Hellishness of Huns."

An address that electrified his audience was given by Ben Scovell, actor, to the congregation assembled yesterday morning in St. Stephens' Pro-Cathedral. In the evening he spoke again to a great gathering in Sunnyside Congregational Church.

Ben Scovell, clad in his plain fatigue uniform, stood there and gave to the relatives and friends of boys overseas the "religion of the trenches." He showed them a religion bigger and broader than the world has ever before known. He showed them the good in the Y. M. C. A., the Salvation Army, the Catholic and other churches, in the way that religion is being lived by the boys who are "carrying on."

He told of the boys who are "standing between us and the hellishness of the Hun." And the actor didn't mince matters. He told some of the awfulness of war and of the terrible things the boys have to stand and then put it up to his hearers—"And what are you doing? What are you giving up? Are you worthy to stand back of these boys? What are you doing? What are you giving toward bringing back some boy to his father and mother?"

"We've got three years, maybe, and then some, before it will be over, so don't be too cock-sure but work and give. Stand by the Red Cross and the liberty loan. Go over the top and go five times over. The boys over there are doing it for you.

"Work, give, but don't worry. All's well over there. Your boys, my brothers, will put up a big fight and they will win."

ARMY REJECTIONS GROW

ONE OF EVERY 10 MEN SENT TO CAMP LEWIS RETURNED.

Increase Declared Due to Scarcity of Registrants in Class One—Physical Standards Unchanged.

CAMP LEWIS, Wash., July 28.—Rejections of the July draft for physical reasons to date average 12.3 per cent, according to figures given out at the mustering office where every man is examined before being finally accepted.

The percentage is based on the examination of 2468 men who have been examined to date.

The percentage of rejections is slightly higher than those in June, when the total for the entire draft was 12.2 per cent. The reason assigned by the officers for the rejection of more than one of every 10 men sent here so far is, that some of the boards are having their available supply of class 1 men exhausted and many men are being sent here who do not quite pass, in the hope that they will be accepted, credited to the boards from which they came.

The physical standards for the present draft are the same as for that of June, with the exception that the minimum height has been lowered to 60 inches and the minimum weight has been decreased to 110 pounds.

No limited service men are being held here, except those who have special qualifications. It is possible that they may be called later, but so far in the present draft those who are not fit for overseas service are being sent home.

LABOR TO HOLD PICNIC

PROCEEDS WILL BE USED FOR ERECTION OF TEMPLE

Affair This Year Promises to Eclipse All Others in Magnitude and Interesting Features.

Organized labor is getting ready for the biggest picnic that it has ever held in Portland. The big event is scheduled to take place next Sunday, August 4, at Crystal Lake Park.

The Central Labor Council of Portland and vicinity annually holds a picnic celebration, but the affair planned for this year promises to eclipse all others in magnitude and interesting features. General and sub-committees have been meeting, planning and working feverishly to put across a really noteworthy picnic and programme.

"You don't have to look far," explained one of the Central Council leaders yesterday, "to learn why we are determined to make such a big success of this year's annual picnic. All proceeds from the sale of tickets go towards the labor temple, for which we are collecting and saving funds. Portland is the only city of its size along the Pacific Coast that has no labor temple.

"The campaign for a new home is given general support everywhere for this reason, and the picnic is certain to boost the enterprise nearer to success."

Episcopal Women Meet Today.

A mass meeting of the Women's Auxiliary of the Episcopal Churches of Portland will be held this afternoon at 3 o'clock in St. David's Parish House. Miss Grace Lindley, general secretary of the organization for the United States, will be present and will give an address. In the evening the board members will meet in the home of Mrs. James Muckle, the president of the Oregon State auxiliaries.

Ask Your Grocer For HOLSUM Bread