WASHINGTON LOSES TO JEFFERSON, 14-0

Victorious Eleven Scores 2 Touchdowns in First 5 Minutes of Play.

DEFEATED TEAM IS GAME

Following Scores, Losers Battle Desperately for Remainder of Contest and Display Wonderful Stonewall Defense.

Interscholastic League Standings.

	W.	T.	L.	P.C.		W.	T.	L.	P.C.
Columbia	4	2	0	1000	Lincoln	2	0	3	.400
Franklin	4	0	0	1000	Hill	1	0	3	.250
Jefferson	3	1	0	1000	Commerce	0	0	4	.000
James J.	2	1	1	.667	Benson	0	0	4	.000
Washing'n	2	0	3	.400					

Yesterday's results: Jefferson 14, Washington 0.

Today's games: Commerce versus James John.

Jefferson scored two touchdowns in the first five minutes of play in the game with Washington yesterday afternoon, and from then on failed to register again throughout the entire fray. Washington was blanked, making the final score 14-0.

Washington turned out a crowd to the game that broke the school's record for the season, while Jefferson was also well represented. The Washington band was in the stands and entertained the crowd between quarters.

At the start it looked as though the high score of the season was to be established. Left End Hitchcock fumbled the kickoff, which was recovered by Jefferson on the 10-yard line, and in one minute and 35 seconds from the start of the game Quarterback Borgesson, of Jefferson, had a touchdown to his credit. Thompson kicked goal.

Second Score Made Quickly.

This sudden disaster took the Washington lads off their bearings, and three minutes later Jefferson had scored again on a touchdown and goal-kick by Thompson. Thoroughly awakened to the realization that unless they played the game of their lives they were in for a record trouncing, the Washingtonians grimly held the play to the center of the field for the rest of the quarter.

In the second quarter Washington, outweighed, out-generaled and outplayed from the start, stemmed the tide by desperate playing. They had not even held the ball during the first period; in the second they not only got it but made yardage. Clough went around Jefferson's end for five yards, Glass bore directly through the line for another five, and Ritchie capped the climax in a 15-yard end run, all gains in three consecutive plays. Jefferson, surprised by the "comeback" of the under dog, then braced up herself and smashed down the field again to Washington's two-yard line. Here the losers, desperate again, put up a stonewall defense and got the ball on downs, punting out to safety.

Fumble Loses Chance.

The third quarter was played in the center of the field, neither team having the edge and neither daring to slow up, once they were going at top speed.

At the very end of the final period Jefferson again was knocking at the Washington goal, but when Howard dropped a forward pass on the five-yard line the chance to score again was lost. The end of the game found the play backed up to the 30-yard line.

The features of the game were a 10-yard pass, Borgesson to Howard, intercepted passes by Williford and Hitchcock, and the general work of Ike Daneher, Tex Williford, Borgesson and Thompson, of Jefferson, and Pete Glass and La Roche, of Washington. Hitchcock also played a nice game for the Washingtons after recovering from the effects of his fatal error on the first down. Summary:

Jefferson (14)		Washington (0)
Strohecker	C	Kidwell
Campbell	R.G.L.	Lindsay
O'Neil	L.G.R.	Capell
Miller	R.T.L.	Tamlesie
Anderson	L.T.R.	Bauer
Dancher	R.E.L.	Hitchcock
Howard	L.E.R.	Arey
Borgesson	Q	Lewis
Thompson	R.H.L.	Glass
Foster	L.H.R.	Young
Williford	F	Ritchie

Score by quarters—

Jefferson	14	0	0	0—14
Washington	0	0	0	0—0

Jefferson scoring—Touchdowns by Borgesson, Thompson; goal kicks by Thompson 2.

Total penalties, Jefferson 35 yards, Washington 10 yards.

Substitutions — Washington, Delf for Hitchcock, Capell for Beamer, Newton for Capell, Dalton for Clough.

Officials—Referee, Arthur C. Stubling; umpire, George V. Bertz; head linesman, George A. Anderson; sticksmen, Julian for Jefferson and Cover for Washington; timers, Bittner for Jefferson and Burton for Washington.

Between the Goals.

Twelve hundred of the "old faithful" were there.

* * *

The game was an event of deep import to the Jefferson eleven, for Coach Jameson had promised them a turkey dinner if they defeated Washington. So Jamie won and lost at a single throw.

* * *

Hats off to Washington! They lost, but any team that can stem such a landslide as threatened them yesterday has earned the respect of the league.

* * *

Washington was penalized twice for offside plays, while Jefferson drew four penalties for offside plays and one 15-yard backup for holding by Anderson.

* * *

Virgil Earl, Washington's well-known mentor, was not on the bench at yesterday's game. The big coach was ill and confined to his bed. Dr. Fenstermacher had charge of the squad.

* * *

La Roche is a dandy at quarterback, but his own weakness lies in fumbling punts. A little more practice would not hurt the big leaguer.

* * *

Arey, Washington's substitute end, was a stone wall on defense yesterday. It's a safe bet he will be a regular from now on.

* * *

Next! Commerce and James John will kindly step up.

"KAISER" AFTER GOLF HONORS

Private Wilhelm Challenges Tacoma Golf Champion to Game.

TACOMA, Wash., Oct. 31.—(Special.)—W. W. ("Bill") Cooper's city golf championship is in jeopardy. Private John ("Kaiser") Wilhelm, brother of Rudolph Wilhelm, Oregon state and Pacific Northwest golf champion, who is now stationed at Camp Lewis as a member of the Medical Corps and who was a former University of Oregon student, has challenged Bill Cooper to a match upon the Tacoma Country and Golf Club links. "Kaiser" claims the championship of the cantonment and is willing to back up his statements.

"Kaiser" means business and is willing to back up his statements that he can beat Cooper. "We could make it a cantonment-city championship affair," said Wilhelm yesterday, "and I'm pretty sure that I can beat anyone at Camp Lewis. In fact, I am sure that I can beat my brother, the Northwest open champion, and if he is willing to play me and bet his business in Portland on the result, I'll play him."

LIGHTWEIGHT WHO WILL BE BOXING INSTRUCTOR AT CAMP LEWIS AND WHO WAS PORTLAND VISITOR YESTERDAY.

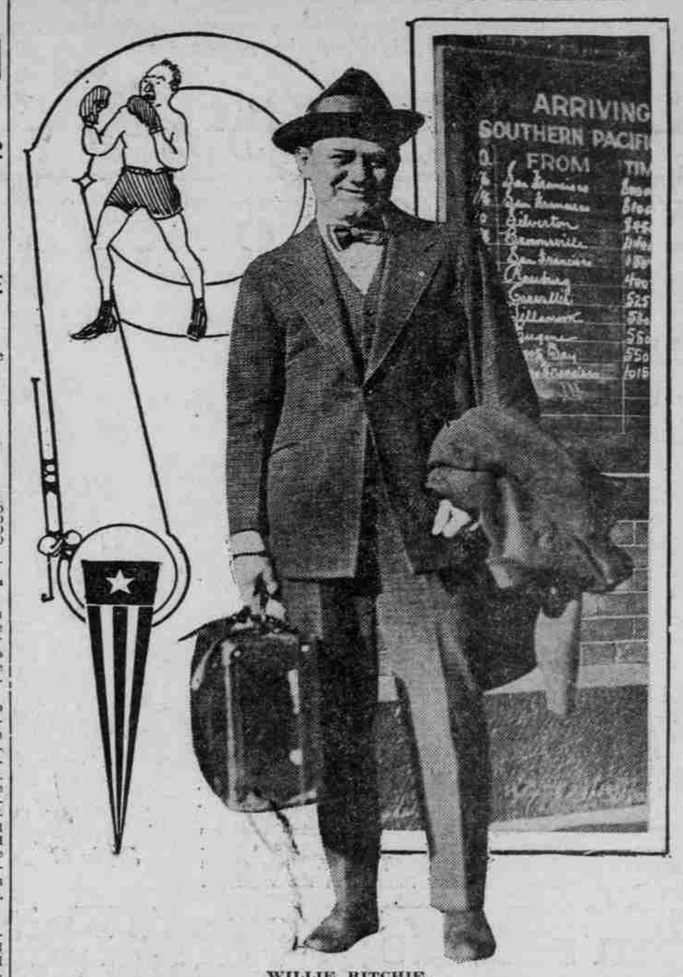

WILLIE RITCHIE.

RITCHIE WILL TEACH

Ex-Lightweight Champion Is Here on Way to Camp Lewis.

BOXING WILL BE TAUGHT

Youthful Pugilist Declares That He Doesn't Know Whether He Is to Be Officer or Private and Doesn't Care Much.

Willie Ritchie, ex-lightweight champion of the world, breezed into Portland yesterday on his way from San Francisco to Camp Lewis, where he will be boxing instructor for the thousands of soldiers stationed in the cantonment.

Ritchie arrived on the Shasta Limited and immediately went for a ride over the Columbia Highway with his sisters and brothers, who reside here. He will leave early today for American Lake to begin his work of instructing the soldiers in the manly art of self-defense.

Future Is Uncertain.

"How long I am going to be at American Lake or just what will be required of me outside of teaching the boys boxing is more than I know," smilingly admitted the former champion. "I am going to do my share of the work and whatever the athletic director at Camp Lewis has planned for me I'll be willing to undertake the minute I get on the job."

Ritchie did not know whether the boxing instructors' title carried a commission of Lieutenant and said he wasn't worrying. "I'm one of the bunch and the rank of private suits me," he declared.

Ritchie appeared to be in good physical shape and said he would be ready to enter the ring at about 138 or 140 pounds after he was at Camp Lewis for a couple of weeks.

Good Practice Expected.

"If all I have to do is box with the boys you can picture me getting in the greatest shape I was ever in during my ring career," he said. "There are some crackerjack California boxers in the Camp Lewis cantonment and I'll have plenty of help to assist me in tutoring the boys. If I can arrange it, I would be glad to step down to Portland some night and meet some good boy at one of your smokers. After I am up there a couple of weeks I'll be ready to meet anybody."

HUNT IS PESSIMISTIC

WASHINGTON'S CHANCES WITH CALIFORNIA DEEMED SMALL.

With Team, Coach Passes Through Portland on Way to Berkeley. Varnell Will Referee.

The University of Washington football squad, numbering 19, under the watchful eye of Head Coach Hunt, was in Portland last night on its way to Berkeley, Cal., where they will meet the University of California gridiron eleven next Saturday.

The Washingtonians have the appearance of a husky aggregation, but Coach Hunt was very gloomy on the question of trimming the California Bears in Washington's first Pacific Coast Conference game.

"After the way California took the Oregon Aggies into camp I cannot see where we can do anything else but take the same medicine. Our boys are all enthusiastic and willing, but they lack experience."

The Washington lineup against California will be: Gilooly, left end; Anderson, left tackle; Blake, left guard; Logg, center; March, right guard; Murphey, right tackle; Theisen, right end; Gardner, right half; Daily, left half; Moran, fullback, and Williams, quarterback.

George Marshall Varnell, sporting editor of the Spokane Chronicle and football referee extraordinary, was in Portland yesterday. He will officiate in Saturday's big game. Plowden Stott, who usually works with Varnell in the capacity of umpire, is already in California.

CALIFORNIA FEELS CONFIDENT

Defeat of Washington Expected After Victory Over O. A. C.

BERKELEY, Cal., Oct. 31.—(Special.)—California's defeat of the Oregon Aggies' eleven last Saturday gives the blue and gold a slight advantage over the University of Washington team, it is believed here. The northern team used old-style football, depending upon line bucks and end runs in order to gain their yardage and the blue and gold squad did the same, apparently saving their gridiron mysticism for the game with the University of Washington next Saturday.

California supporters still remember their 72-0 defeat by Washington in 1915 and the two close defeats of last season and feel confident that 1917 will register a victory for the blue and gold. They have every reason to feel optimistic, as the football demonstrations given by the Bear team of late have been all that could have been desired.

Coach Andy Smith says that the Bear varsity of the 1917 season is even stronger than last year's squad.

Everything is in readiness for the big game and 1000 seat reservations have been made by citizen soldiers and Navy supporters of both teams. Captain Danny Foster, of Portland, will be forced to hold the yard sticks in place of battling against Washington, as he has an injured shoulder.

The California lineup for the game as announced by Head Coach Smith is as follows:

Higson, quarterback; Hayes, right half; Rowe, left half; Wells, fullback; Hanson, center; Richardson, right guard; Boucher, left guard; Brown, right tackle; Gordon, left tackle; Bates, right end; Gifford, left end.

3 ARMY ELEVENS MEET

CAMP LEWIS TEAMS START ON DIVISION SCHEDULE.

Victories Are Scored by 363d, 346th and 348th Artillery and by 316th Sanitary Train.

TACOMA, Wash., Oct. 31.—(Special.)—Excellent football featured the first of the regimental championship ball series at Camp Lewis today. Four hard-fought games were played and, although several of the squads entered the fray with only a few days' practice, brilliant plays served as an offset for a little ragged teamwork. College and former high school stars were in evidence on every team.

The 363d Infantry defeated the Quartermaster Corps, 7 to 0, in one of the best games of the day. The heavy infantrymen scored a touchdown in the second half.

The 346th Field Artillery displayed a better brand of football than their rivals, the 316th Engineers, and won, 20 to 0. The artillerymen had weight and good teamwork. The 348th Field Artillery and Machine Gun Battalions played a scoreless tie. Both teams uncorked a number of fine aerial plays.

Depot Brigade No. 1 forfeited to the 362d Infantry, and Depot Brigade No. 2 to the 361st Infantry. The transferring of several thousand of their men wrecked their elevens for the time being. The 364th Infantry forfeited to the strong 316th Sanitary Train team, which is composed of former Oregon "U" players. The 362d Infantry team and the 316th Sanitary Train played a practice game, the medical men winning, 3 to 0. A dropkick from the 45-yard line by "Mac" Maurice, Portland boy, gave the 316th squad a well-earned victory. Montieth, ex-Oregon "U" punter and halfback, sustained a broken nose in the battle.

Franklin Grammar Team Wins.

VANCOUVER, Wash., Oct. 31.—(Special)—The Franklin Grammar School football team today defeated a team from the freshman class of the Vancouver High School by a score of 38 to 0. Mazorovsky starred for the winners.

National Head for Short Season.

CHICAGO, Oct. 31.—Charles W. Weeghman, president of the Chicago Nationals, announced tonight that he would vote in favor of a 140-game schedule for next season.

Cleveland Defeats Soldiers, 19-7.

MONTGOMERY, Ala., Oct. 31.—The Cleveland Americans today defeated a team from the 145th United States Infantry, Ohio National Guard division, 19 to 7.

MARINES FORESEE HARD GAME AHEAD

If Eleven Beats University of Oregon They May Meet Eastern Team Later.

PASADENA GAME IS LIKELY

Suggestion Is Made That Perhaps Eddie Mahan's Marine Team Can Be Played—Saturday's Game Expected to Draw Big.

That the famous United States Marines' football squad which is due to arrive in this city tomorrow morning for its clash with the University of Oregon team Saturday afternoon on Multnomah Field in the first big gridiron clash of the season is not overconfident regarding the outcome of Saturday's game, was conveyed in a telegram which Lieutenant Hammond, of the local marine recruiting office, received yesterday from Lieutenant Newton Best, who is in charge of the Marine squad.

Lieutenant Hammond, who has charge of arranging for all the details connected with the Marines' stay in this city, said that the Marines were not taking Hugo Bezdek's warriors lightly, but, on the other hand, were prepared to give the green and lemon-yellow contingent the hardest game the Marines are capable of playing.

"This game means much to the Mare Island boys and if they win Saturday's game against Oregon and can trim the All-Officers' football eleven at Tacoma the following week they will stand a good chance of being sent East or else representing the West at Pasadena on New Year's day against some representative service team from the Atlantic Coast during the Tournament of Roses," said Lieutenant Hammond.

Marines Are Considered.

"Nothing definite has been done regarding the Pasadena game, but a person close to the sports committee at Pasadena informed me that the Mare Island Marines are being seriously considered to represent the West against the best possible Eastern Marine team."

It is not at all surprising that the Marines are being lined up for the Pasadena football classic. A Camp Lewis dispatch says that a probable New Year's day game at Pasadena would be staged between the best team at Camp Lewis and one of the large Eastern cantonments instead of the usual college battle.

If the Mare Island Marines can successfully cope with Oregon and manage to hold the green and lemon-yellow warriors scoreless and later take the All-Star Camp Lewis football braves down the line for a beating, there is no question but that the Marines are sure to represent the West against the best Marine or Army team that can be found in the East.

Eddie Mahan, the famous Harvard halfback, is captaining a Marine team on the Eastern Coast which has been making a wonderful reputation to date and the Pasadena sports committee may bring the two aggregations together.

The Mare Island contingent, in charge of Lieutenant Newton Best and accompanied by two other Lieutenants together with 19 husky football heroes, left Mare Island last night and is due to arrive tomorrow morning at 8 o'clock. The Marines will be the guests of the Multnomah Amateur Athletic Club at inter-club boxing and wrestling smoker tomorrow night in the club gymnasium.

Teams to Stay at Imperial.

The University of Oregon team, with Coach Bezdek, Bill Hayward, Student Football Manager Dundore and his assistant, Jay Fox, will leave Eugene tomorrow morning and arrive in Portland at noon. From present indications both the Marines and the Oregon squad will stay at the Imperial Hotel.

Major Lowndes, commanding the Western recruiting division with headquarters at San Francisco, who has charge of all recruiting stations west of the Mississippi, will arrive today from Seattle, where he has been on an inspection trip. It is planned to have Major Lowndes remain over for Saturday's game. Box seats have been set aside for Major Lowndes, Lieutenant Hammond and the three Marine Lieutenants accompanying the team.

Colonel Jones, commanding at Vancouver Barracks, and his staff will occupy box seats. Governor Withycombe is endeavoring to arrange his affairs so that he may be on hand for the big game. Mayor George L. Baker and the City Commissioners will be among the officials in attendance.

The local Marine recruiting officers will act as escort to the Mare Island team and will be in the parade on Multnomah Field which will be led by the Vancouver Barracks regimental band. The Mare Island team, together with the University of Oregon eleven, each carrying a small American flag, will march around Multnomah Field and come to a halt in front of the grandstand, where the band will strike up the National anthem, after which the big battle will be on.

Tickets for Saturday's game have been selling rapidly and everything points to a large attendance.

6 GOLF CLUBS ASKED TO PLAY

Illahee Club, of Salem, Will Hold Open Tourney Sunday.

SALEM, Or., Oct. 31.—(Special.)—Invitations have been sent out by the Illahee Golf Club to the clubs of Pendleton, Medford, Eugene, Tualatin and to the Portland and Waverley Golf Clubs to join the first open golf tournament at the Illahee Club grounds five miles south of this city.

The tournament is to be held next Sunday and it is expected that a large number of golfers will be here from all over the state. The tournament will be open meadow play. Visitors who participate also will have their first opportunity to see the new Illahee Country clubhouse, which was opened last Saturday night.

O. A. C. to Hold Big Rally.

OREGON AGRICULTURAL COLLEGE, Oct. 31.—(Special.)—A big rally will be held Friday night, November 9, on the athletic field. The entire school will turn out to join in the yells and college songs and speeches will be given by athletic men and members of the faculty. A serpentine by the boys will follow. The rally will be a preliminary to the annual homecoming week when Oregon Agricultural College will meet Washington State College in football.

Aberd- to Play Everett.

ABERDEEN, Wash., Oct. 31.—(Special.)—The state interscholastic football championship for schools outside of Tacoma and Seattle will be decided here Friday, when the Everett and Aberdeen high schools meet in the annual battle. Neither team has been defeated this year.

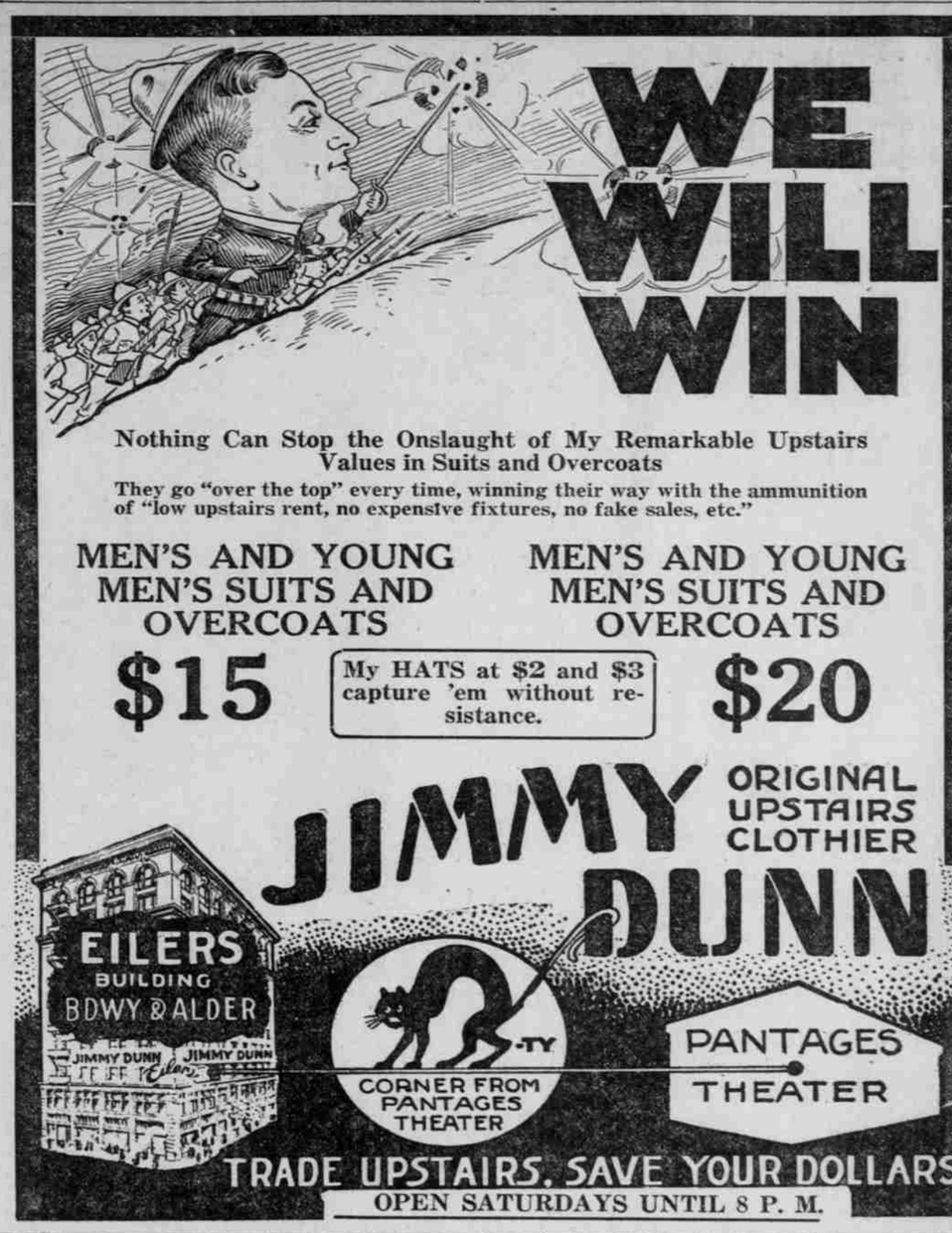

Nothing Can Stop the Onslaught of My Remarkable Upstairs Values in Suits and Overcoats

They go "over the top" every time, winning their way with the ammunition of "low upstairs rent, no expensive fixtures, no fake sales, etc."

MEN'S AND YOUNG MEN'S SUITS AND OVERCOATS $15

My HATS at $2 and $3 capture 'em without resistance.

MEN'S AND YOUNG MEN'S SUITS AND OVERCOATS $20

JIMMY DUNN ORIGINAL UPSTAIRS CLOTHIER

TRADE UPSTAIRS, SAVE YOUR DOLLARS

OPEN SATURDAYS UNTIL 8 P. M.

MARINES' ELEVEN PAYS

FAST FOOTBALL TEAM BRINGS IN RECRUITS TO MARE ISLAND.

Captain Johnny Beckett Regarded as One of Best Men Engaged in Attracting "Sea Soldiers."

SAN FRANCISCO, Oct. 31.—(Special.)—Had Uncle Sam put the ban on football when he undertook the serious business of building an Army he would have robbed the West of one of the best teams that ever donned the moleskins; incidentally he would have lost to himself the best little recruit getter in the whole military service. But it is not part of Uncle Sam's plans to discourage proper recreations; the Marines' star eleven is in the field and recruits are flocking to Mare Island.

When Portland enthusiasts look upon Captain Johnnie Beckett and his husky eleven next Saturday they will see a team of real gridiron luminaries, a team of men which could be matched with the best the country has ever known and give a real account of itself. The native ability of the men is way up in "G" and their team work is remarkable, when their allotted hours of practice—which are not very many—are taken into consideration.

Built around Captain Johnnie, who is at his old position of tackle, and Quarter-back Brown, of Washington State College, there is a scoring machine which to the present time has appeared unbeatable. Every member of the squad is a former star on some college eleven.

The Marines also have a bunch of enthusiastic followers, who go fairly wild over the spectacular plays of their star backs.

T. LIPTON MAY BUY AMERICA

Famous Yachtsman Wants Craft Which Brought Cup Here in 1851.

BOSTON, Oct. 31.—Sir Thomas Lipton, four times challenger for the America's cup, today expressed a desire to purchase the schooner yacht America, which brought the cup to this country in 1851. In a cablegram to Hollis Burgess he said he had just heard that the famous racer was for sale and asked to be informed immediately as to the price and other particulars.

Mr. Burgess turned the message over to C. H. W. Foster and Henry A. Taggard, Boston yachtsmen, who recently bought the America to save her from being broken up for junk.

OUIMET LOSES IN FOURSOME

Golf Match at Newton, Mass., Given to Aid Soldiers.

NEWTON, Mass., Oct. 31 — Francis Ouimet, Western amateur golf champion, paired with Frank McNamara, a professional, met defeat here today when Jesse Guilford Massachusetts amateur champion and Fred J. Wright, Jr., the Western junior champion, won a 36-hole foursome at the Woodland Club today by 5 and 4.

The proceeds of the match will go toward the athletic equipment fund at Camp Devens, where Ouimet and McNamara are privates in the National Army.

HOLYOKE CLUB SQUAD ENLISTS

Thirty-eight of 42 Join Navy and Others Will Soon Follow.

BOSTON, Oct. 31.—Almost the entire football squad of the Churchill Athletic Club, of Holyoke, has enlisted in the Navy, it was announced at recruiting headquarters here today.

Thirty-eight of the 42 members of the team, which holds five cups emblematic of the sectional championship in semiprofessional football circles, already have signed. The other four, it was said today, are expected to come to Boston for their examinations before Sunday.

Woman Catches 19-Pound Salmon.

CORVALLIS, Or., Oct. 31.—(Special.)—Mrs. M. H. Bauer is Benton County's champion woman angler, having gone over to tidewater and pulled out a 19-pound chinook on a line, without assistance.

BIG FAREWELL PLANNED

Vancouver Will Bid Good-Bye to Last of Quota Tomorrow.

VANCOUVER, Wash., Oct. 31.—(Special.)—Clarke County will bid farewell to its last contingent, 31 men, for the first National Army Friday morning, with speeches, a brass band and a big parade. Breakfast will be served by the women of the Christian Church for the men.

The 31 men now going to American Lake make 183 men who have gone from this county to Camp Lewis.

The Fourteenth Infantry band from Vancouver Barracks will furnish military music for the parade and at the depot.

WATER SHORTAGE ALARMS

Bay City Mill Forced to Suspend Operations Temporarily.

MARSHFIELD, Or., Oct. 31.—(Special.)—The water situation became serious here today, it was learned, when the Bay City mill was closed this afternoon on account of lack of water in its mill pond. The large C. A. Smith mill was kept operating only by the purchase of several scowloads of water from the Coos Bay Water Company.

The water company cannot spare much water, and if rain does not come soon it is expected at least one of the Smith mills will have to suspend operations until the water supply is replenished.

NINE PASS EXAMINATIONS

Portland Men Admitted to Bar by Oregon Supreme Court.

SALEM, Or., Oct. 31.—(Special.)—Judge J. C. Moreland, clerk of the Supreme Court, tonight announced that out of 15 who took the examination for admission to the bar here October 2, six failed.

The nine who passed are: Albert A. Asbahr, Henry Breske, Earl C. Bronaugh, Jr., Charles S. Goldberg, Waldo S. Miller and David E. Johnston Wilson, of Portland; Frank M. Davis, Pendleton; Carl Hendricks, Fossil, and Joseph P. Kaiser, Salem.

CEMENT PLANT DAMAGED

Silo Collapses Under Weight of 5500 Barrels of Clinker.

OREGON CITY, Oct. 31.—(Special.)—Loaded with 5500 barrels of clinker, the clinker silo of the Oregon-Portland Cement Company plant at Oswego collapsed today. The kiln building and main plant were damaged to the extent of $5000. The plant will be closed for repairs for at least two weeks.

No one was injured and none of the machinery was put out of commission.

French Collarette Can't-Gap Seat

For Value Choose Lewis Quality!

Ever since your father wore high boots, Lewis has made union suits for men who know. And today it is still the surest bargain. For this is another period of sharply fluctuating values. Choose Lewis, the first union suits made for men—and still first!

As Dependable as 40 Years Ago

Scores of styles and materials in all weights. Be sure and ask to see the handsome "Broadway Rib." But whether your choice be this, Spring Needle or Nainsook, full-fashioned or hand-knit, you will find Lewis Union Suits have a class and appearance that is only equalled by their comfort and durability. And though prices may raise the quality never varies. There is a style for you at what you want to pay.

Only at Best Stores

LEWIS KNITTING CO.
Janesville, Wisconsin

LEWIS UNION SUITS